WEATHER OUTLOOK
Warmer today with high of 50 to 55. Fair tonight with low 35 to 40. Increasing cloudiness and warmer Friday. High about 65. Saturday low in the 30s; high in the 60s.

Granite City Press-Record

DEVOTED EXCLUSIVELY TO GRANITE CITY — MADISON — VENICE — PONTOON BEACH — MITCHELL

TWICE-A-WEEK — MONDAY AND THURSDAY

Vol. 69 No. 20 108 GRANITE CITY, ILLINOIS, THURSDAY, MARCH 9, 1972 FOUR SECTIONS —44 PAGES PRICE 15c

By Press-Record Staff Photographer

ON CAMPAIGN TRAIL in behalf of U. S. Senator Edmund Muskie's bid for the Democratic presidential nomination, Franklin D. Roosevelt Jr. and his wife visited the area Tuesday, making this stop to greet pupils of Harris Grade School in Madison during the students' lunch hour. Mr. and Mrs. Roosevelt then met with a gathering of about 200 persons in the Madison Recreation Center. They have been campaigning for Muskie for the past two weeks. Roosevelt is in private law practice in New York City.

Several Industries Show Interest in City Funding

By HARRY BARNES
Press-Record Staff Writer

Several Quad-City industries may be able to use low cost financing for pollution control installation under a new commission created Monday night by the Granite City Council.

The new agency—the Granite City Industrial Pollution Control Authority—was established by a unanimous vote of the council under the city's home rule status. The ordinance authorizes the commission to issue revenue bonds to provide funds to industries to meet pollution control requirements.

Mayor Donald Partney said that the bill is modeled from state legislation now pending in the Illinois Senate, but that he considers the city's home rule authority sufficient to set up the local agency without supporting state legislation. Passage of the state law in this year's legislative session would eliminate, however, the possibility that the local law eventually may have to be tested in the courts, Partney said.

William F. Hoelscher, manager of the Manufacturers Association of the Tri-Cities, said that the new source of revenue bond funds provided by creation of the city authority "possibly could be used by two or three local industries to finance required pollution installations."

Have Ready Market

Hoelscher pointed out that the tax exempt bonds have a ready market and a lower rate of interest. Proceeds from the bonds issued by the authority could be used to meet pollution control requirements and permit the industries to use their own funds for other purposes, including repairs, plant development or business expansion.

The bond payments and interest would be met by the industry for which bonds were sold in each specific case.

Hoelscher noted that local industries also would be aided by legislation permitting issuance of bonds for industrial development purposes other than pollution control installations.

Such a law was adopted by the Illinois General Assembly, permitting cities and villages to issue revenue bonds for industrial development, but it excludes home rule communities such as Granite City. Hoelscher said an effort will be made in the approaching legislative session to eliminate the section of the bill which prevents its application to home rule communities.

No Taxes Involved

There would be no taxes involved in repayment of the bonds, and the city would not be responsible for any debts incurred by the authority, Mayor Partney said.

The ordinance approved Monday establishes a three-man board, appointed by the mayor, to handle all applications for funds and the investigations into the merit of each case. The city council would be required to approve the issuance of bonds in each instance.

An aggregate maximum issue of $250 million in bonds is permitted by the ordinance.

Meeting on Route 203 Next Week

A request that a new call for bids for the improvement of Route 203 from Granite City to Mitchell be issued will be made of Illinois Division of Highways officials in Springfield Wednesday, it was reported today.

State Senator Sam Vadalabene (D-Edwardsville) said he has arranged a meeting with William F. Cellini, director of the Department of Public Works and Buildings, and engineers of the Illinois Division of Highways, to discuss the matter.

A delegation from Granite City, headed by Mayor Donald Partney and including representatives of the Tri-Cities Chamber of Commerce, will make the trip to Springfield to present the request.

The Route 203 improvement was planned in 1967, but was delayed for nearly a year because of difficulties in obtaining right-of-way for some sections. The project further was delayed by the two-year freeze on highway funds by the U. S. government.

Since the lifting of the freeze in 1970, a bid call by Illinois highway officials failed to result in any bids. No call for bids has been made since the fall of 1970.

The project calls for the widening of Route 203 to a four-lane highway from the north city limits of Granite City to Interstate 270 at Mitchell.

The improved roadway will include a center median for two miles of the three miles of paving.

Cost of the work was estimated at $1.3 million at the time of the last bid call.

14 DAYS WITHOUT A QUAD-CITY TRAFFIC FATALITY

Construction of New School Is Authorized

By MARION BARTOSIAK
Press-Record Staff Writer

Contracts totaling $3,296,406 for construction of a new high school in the Granite City District were authorized Monday night by the Board of Education.

The total is $29,911 more than listed in low base bids but reflects a selection of alternates.

The successful low bidders are L. Wolf Co., Granite City, general contractor, $1,810,550; Rite Electric Co., Granite City, $465,279; France Plumbing & Heating Co., Edwardsville, $595,521; Amsco Plumbing & Heating Co., Granite City, $285,593; and Southern Equipment Co., St. Louis, for food service equipment, $139,463.

Construction costs are $35,729 under the appropriation of $3,332,136, which was the balance remaining from a $4,750,000 bond issue of December 1968. Total amounts of money have been increased by $786,894 by investments of bond money.

The board took action on administration recommendations to expedite the start of construction which is to be completed in time for opening of the school in the fall of 1973. It will be located in the area of Nameoki and Maryville roads.

A report from Tully A. Heubner, director of buildings and grounds, showed a Feb. 29 account of $3,919,212. About $200,000 of that total is projected for furniture and equipment, architectural fees, insurance and other costs.

Oral Deaf Classes

During the meeting the board agreed to provide space for the education of young oral deaf students in Madison County.

It was agreed to use two classrooms at the new Russell D. Johnson Elementary School for the purpose.

James Sloan, supervisor of the southwest region for hearing impaired, told the board that clustering the classes of the three primary age levels would provide better educational facilities than by having the classes scattered throughout the county.

He said the program currently has 15 children from the ages of 6 to 9 and proposed the hiring of two teachers of the deaf and one teacher aide. With six youngsters from South Roxana expected to be transported here a year later, Sloan said he would recommend the use of three teachers.

Special Education

A discussion was held on the special education program, its policies, methods and problems, by Vasil Eftimoff, administrative assistant - pupil personnel, and several representatives of Parents for Special Education.

Carl Macios, board president, reported on an organizational meeting of the Large District Council of the Illinois Association of School Boards, of which he was named vice-chairman, on Saturday at Chicago. He said other meetings are planned for March 25 and April 29.

The board employed Monte Kessler, 2517 Ivy Lane, as com-

(Continued on page 10, col. 4)

Opposition to Emphasis on Mobile Homes in Project

By GARY SCHNEIDER
Press-Record Staff Writer

Construction could begin as early as next month on the first phase of a multi-million-dollar project containing a mobile home park, a golf course, a recreation center and swimming pool, a commercial area, 300 apartments and an industrial park along Old Route 66 in a 772 acre area adjacent to Route 111 and Route 157, the Press-Record was told today.

However, opposition to some aspects of the project are being voiced.

Among those voicing objections is B. J. Davis, superintendent of Granite City School District Nine, who said the taxes mobile home owners and occupants pay are not sufficient to educate the children from the homes.

He said that of 3,000 mobile home spaces planned in the development, he believes the great majority of them are in Chouteau Township and this school district.

"It is causing me great concern that we are having this many mobile homes proposed and that the majority will be in our school district. We are not geared at this time to undertake to serve as many as several thousand additional children in the district," Davis commented.

He said the average cost to educate each child in the district last year was $868.13. State tax aid pays about half of the cost.

Under a new mobile home privilege tax, which is to become effective July 1, mobile home owners will pay 15 cents per square foot of home, or about $100 per average mobile home.

Supt. Davis said he will present a status report to the board of education at its next meeting Monday, March 20.

Also voicing opposition to the development is a group of citizens distributing 100 petitions oposing the plan. They hope for more than 2,500 signatures to present to the County Board of Supervisors.

The group plans a public information meeting at 7 p.m. Friday at the home of Mrs. Marge McQuaide, 2930 State St.

The planned development is to include 543 acres of golf course and mobile home park intertwined, 100 acres along Old Route 66 for a commercial area, 40 acres of industrial property and about 89 acres for a 300-unit apartment complex.

The developers are a land trust of 12 persons headed by Mayor Mike Sasyk of Madison and Kelly Dutko of Madison.

Leo Wolf Construction Co. will undertake the building of the massive project. The Bartelsort & Rhutasel consulting engineering firm of Freeburg, Ill., will serve as engineers for the project, designed by Larry Rhutasel.

The property is on the borderline between Chouteau and Edwardsville townships, with more than half in Edwardsville township.

The western border begins

(Continued on page 10, col. 2)

Obituaries on Page 19

Plan for Reclaiming of Steel Scrap Announced

National Steel Corp. will help cities develop effective systems for reclaiming steel scrap from municipal refuse.

President George A. Stinson of National Steel said yesterday a growing interest in "mining municipal refuse piles by the simple and relatively inexpensive process of magnetic separation" is responsible for the new program, adding:

"National Steel is firmly committed to the maximum possible recovery and reuse of consumer steel products. It will move in any feasible manner to make this commitment a reality."

To carry out the new program, Mr. Stinson appointed the presidents of National's four steel divisions plus two other corporate officers to a task force of which he will be chairman. These include H. M. Love, president of Midwest Steel and Granite City Steel Co.

"For the past two years, we have investigated, proved and demonstrated publicly the feasibility of recycling scrap steel cans," Stinson said. "It is clear that the most effective way to recover this material is by magnetic separation of municipal refuse — whether before or after incineration."

Can Save Space

Encouraged by federal grants under the Resources Recovery Act of 1970, municipalities increasingly are studying ways of cutting back their growing solid-waste-disposal burden. To the extent some rubbish can be reclaimed from it, landfill space can be saved and valuable natural resources can be conserved. Also, in some cases, such material can be sold, which raises cash to help pay disposal costs.

"As this interest grows," Mr. Stinson said, "we think it is important to make readily available to interested cities the data and process information we have developed. At the very least, it will help them define the standards which re-

(Continued on page 10, col. 5)

SIU-SW Master Degree Programs Are Delayed

The Illinois Board of Higher Education has adopted revised guidelines for review of new academic program reqeusts which will affect four master's degree programs proposed by Southern Illinois University-Southwestern.

The new guidelines will delay any possible action on the SIU-SW proposals until at least the June meeting of the BHE.

Now pending before the BHE are proposals for a master of science degree in instructional technology, a master of arts degree in anthropology, a masters in music degree and a master of science in nursing degree. These have all been approved by University trustees but will not be started until approval by the BHE.

The revised guidelines state, in part, "The staff has begun as first and highest priority to review, and develop recommendations on, those bachelors level programs now before the board . . . on completion of recommendations for bachelors programs, the staff will then review masters level programs. Additional masters programs received from the systems by May 1, 1972, will be included in this review."

Venice to Mark 100th Year in 1973 Events

The City of Venice will reach a 75-year milestone next Thursday, March 16.

Although the settlement of Venice was flourishing when Granite City was still a corn field and St. Louis was unknown, a charter proclaiming Venice a city was not drawn up until March 16, 1897.

The Venice village board began meeting in 1873, and gave its consent on March 10, 1897, to incorporation as a city; the task was formally accomplished six days later.

A Centennial Celebration to mark Venice's 100th year will be held during 1973. Mayor John E. Lee said committees are being named to plan the centennial events.

Births on Page 10

Spotlight on Community Service by Girl Scouts

By DORIS STOTZ

Young people are facing enormous challenges on what the quality of life will be in the future. How they meet the problems of a rapidly changing society will test their ingenuity, imagination and abilities.

How they prepare themselves to meet these challenges is of utmost importance.

One youth-serving organization which is taking the lead in involving young people in many self-directed, self-planned projects is the Girl Scouts of the U. S. A. The 1972 Girl Scout Week will begin on Sunday.

Some Girl Scout endeavors are directly related to the quality of this country's physical environment; others concern the interrelationships of people, and youth participation in planning and decision-making.

This concept of responsible citizenship and service with others has always been a basic one in Girl Scouting. Today's Girl Scouts are involved in projects to help close the gaps separating economic, racial, cultural and age groups.

Across the country, girls and adults from urban, suburban and rural areas are working in partnership with national and local community groups toward these goals.

Prepared by their training, the girls give millions of hours of service to their communities. In day camp for ghetto children, in migrant worker camps, in Head Start programs, in various tutorial programs, in senior citizen projects, in hospitals, schools and libraries, on Indian reservations and in hundreds of quality environment projects — Girl Scouts of all economic and cultural backgrounds contribute their skills.

Nearly 2,500 Quad-City Girl Scouts and 389 adults conduct community service projects throughout the year, including individual troop projects and district and neighborhood services.

Since early 1940, the scouts have observed the Christmas holidays with "festival of giving" programs and have donated 5,000 food-filled baskets to needy families, working with local organizations like the Catholic Charities, Protestant Welfare, Red Cross and Salvation Army.

Approximately 30,000 "bunny boxes" containing Easter treats have been prepared for patients at Alton State Hospital.

The scouts have participated in toy drives and have spearheaded many drives for clothing and furniture for local families suffering fire losses.

District Four of the River Bluffs Girl Scout Council serves scouts in Venice, Madison, Granite City, Pontoon Beach and Mitchell.

Each city is served by one or more neighborhood association units.

Mrs. Evelyn Tolliver is chairman of Neighborhood One, Mrs. Doris Wood of Two, Mrs. Doris Stotz of Three, Miss Carolyn Votaw of Four and Mrs. Wilma McQuinney of Five.

In December, the local district welcomed two neighborhoods from Collinsville — Six, leaded by Mrs. Sandy Gaskill, and Seven, led by Mrs. Albert Antimisi.

On March 12, 1972, Girl Scouts of America are celebrating their 60th birthday and the River Bluffs Council, based in Edwardsville, is celebrating its 10th birthday.

Nationally, nearly four million girls, plus men and women in Girl Scouting, will be in the Girl Scout Week spotlight. The national Girl Scouts are supported in most communities with the aid of the United Fund.

Mrs. David (Diana) Hessel, 3104 Edgewood Drive, District Four chairman of the River Bluffs Council, has announced that a television program devoted to the Girl Scout movement, scheduled for March 12, has been changed to Friday, March 10, from 4 to 5 p.m. on Channel 5. Representatives from the council will speak in observance of Girl Scout Week March 12-19 and in honor of the 60th and 10th anniversaries.

By Press-Record Staff Photographer

GIRL SCOUT WEEK March 12-19 was proclaimed Monday by Quad-City mayors to mark the 60th anniversary of the Girl Scouts of America. Signing the proclamation, left to right, are Mayors Mike Sasyk of Madison, Donald Partney of Granite City and Dr. John E. Lee of Venice. Girl Scouts and their leaders looking on are, left to right, Junior Girl Scout Anita Marquis of Troop 245; Mrs. Diana Hessel, district four chairman; Mrs. Doris Stotz, neighborhood three chairman; Cadet Dawn Stone of Troop 815; Mrs. Wilma McQuinney, chairman of neighborhood five; Junior Girl Scout Marquita French; Mrs. Doris Wood, neighborhood two chairman, and Senior Girl Scout Leslie Claussen of Troop 858.

State Studies Potential of 'Regional' Jail Centers

Copley News Service

Springfield — Fifteen counties at the southern tip of Illinois currently are being examined in a feasibility study on location and construction of two or three regional detention centers to serve the entire area.

Anthony S. Kuharich, chief of the bureau of detention facilities and jail standards in the Illinois department of corrections, said that the southern Illinois study will be followed by others, in different regions of the state, and that it will probably "be some years" before any of the regional facilities are actually constructed.

The southern region was picked for the initial study, Kuharich said, because "all the facilities there are so bad."

The study is expected to be completed by late winter.

Items which must be studied before inaugurating any regional detention center plan, Kuharich said, include population and population centers, both currently and in the next 40 to 50 years in a region, since most jails are planned to have roughly a 50 year life.

Also taken into consideration, Kuharich said, are such questions as routing and accessibility of the facility from other counties in the region.

Far Below Standards

The regional detention center was suggested after a recent survey of all detention facilities in the state showed that some, usually in more isolated areas, were so far below acceptable standards it was not felt worthwhile to spend money trying to upgrade them.

As an alternative to each of the counties having to provide funds to build an acceptable county jail, it was suggested that some counties might agree to provide one or more facilities to jointly serve all of them. Each county still would be required to have a holding facility for short-term detention, Kuharich said, and in some cases, existing county jails are so poor that they would not be acceptable even for use as holding centers, requiring construction of some new holding facility if the regional center plan is adopted.

Since the first annual jail inspection was made, Kuharich said at least three counties have constructed new jails and a number of others, found to be deficient in some areas, have upgraded their operations to meet state standards.

The second annual inspection is now being made, Kuharich said and the report of inspection findings should be available soon.

18 YEAR OLDS CAN OWN
THEIR OWN HOME IN
LEXINGTON. CALL 797-0700.

Mrs. Agnes Hawk, 90, Dies in Edwardsville

Mrs. Agnes B. Hawk, 90, of Long Beach, Calif.; formerly of Hamel Township, Madison County Shelter Care Home in Edwardsville where she had been a patient four days.

Mrs. Hawk is survived by her sister-in-law Mrs. Rose Hawk, 2302a State St., Granite City; one son, William H. Hawk Jr., Edwardsville; one daughter, Mrs. Agnes B. Christinck of Jillette, Wyo.; three grandchildren and six great-grandchildren.

Funeral arrangements are listed in today obituary column.

Purse Taken at Contest

During a contest at Joseph's Beauty School, 21st Street and Delmar Avenue, Bonnie Wilmerth, 1906 Sixth St., Madison, reported that someone stole her purse left in the back room of the school between 8:30 and 9 p.m. Monday. It contained a wallet with $5, car and house keys, driver license, school I.D. card, a $12 makeup kit and a $40 pair of glasses.

Meat Prices Up--But Competitive System Likely to Prevent Abuses

By HAROLD B. STEELE
President, Illinois Agricultural Association

For the past several weeks, meat prices have been a matter of deep concern to homemakers. Looking at the prices posted in their favorite supermarket, they recognize the prices are higher than they were a few months ago and some have come to the conclusion that the prices are too high.

I want to tell the farmer's story at a time when all of us, farmers and city folks, are cost conscious.

Over the past several years, prices paid to farmers for their cattle and hogs have varied. These variations are usually connected fairly directly to the supply that farmers produce and the demand created by those who want to serve their families a diet of good pork and beef.

That demand has been increasing steadily as national income has increased, and farmers, for the most part, have responded with increasing supplies. Right now, though, the demand is greater than the supply, and prices have gone up.

The prices farmers receive for meat when it leaves the farm as live animals have been just about as high in the past as they are today. Farmers are getting about 30 cents a pound for choice steers. Strange as it may seem, that's only two cents a pound more than they were getting 20 years ago.

But in the past 10 years, the average Illinois cattle feeder lost money during six of those 10 years. So, many of them quit raising cattle.

Those who stayed in the business often sold their cattle at lighter weights to cut down costs of keeping them on the farm and feeding them to top, choice weights. This meant cattle feeders were producing less meat.

T-bone steaks and rump roasts are selling at about $1.49 and $1.29 a pound, which reflects the higher price farmers are paid plus many other things.

Let's look at pork prices.

Last year, hog supplies were plentiful and prices were low. Some farmers decided they couldn't afford to continue to lose money and went out of the hog business. Others, unsure of the hog market, reduced the number of pigs they produced and fed to market weight.

So, today, hog numbers are down and prices are up. A high quality market hog today is bringing about 25 cents a pound when the farmer sells it as a live hog.

When the lady who pushes the shopping cart goes to the supermarket today, she may find prices on porkchops and hame liks this at $1.19 and 75 cents a pound.

During the past 20 years, with meat prices varying some, the prices farmers must pay for the things they buy to produce the meat have increased steadily. Costs of equipment, seed, gasoline and oil, farm chemicals and taxes, have skyrocketed.

Farm income, even here in Illinois, has not kept pace with these increasing costs of production and producers and farmers have been upset for a long time that they must work harder to make less.

Adding to the problem, a lot of farmers are further upset because they think consumers think farmers are getting rich on higher meat prices . . . and that just isn't so.

I have been talking about higher meat prices, not high meat prices. I am not trying to say meat prices aren't higher than they were a few months ago, because they are. But they aren't high compared to the steadily increasing income the Illinois family has to buy meat with.

In the 20 years that meat prices have been varying up and down, income has increased 147% and today, the average family is spending a smaller part of its income to eat better, not a greater part.

As I've talked about the prices are paid for live animals, you've probably wondered what happens between the few cents the farmer is paid and the price you pay at the meat counter.

First of all, the farmer is paid for a whole animal—only part of which is salable as meat. The average hog, after it is butchered and prepared into hams and porkchops and the lesser cuts, produces only about 71% of its market weight in meat. A choice steer produces only about 61½% of its market weight in steaks, roasts, hamburger and other things.

Everyone who handles the hog or steer after it leaves the farm is bothered by rising costs, too. Transportation costs more, processing costs are up, salaries for those who cut meat and wrap it for the meat counter have risen and the retailer is squeezed, too.

So, if the farmer isn't to blame for meat prices and if the retailer has problems, too, who is the culprit?

We can blame inflation, and that is part of the answer, but most of the answer is in the simple fact that meat prices—no matter what they appear to be—have gone up much less than most other things you buy. They have certainly gone up less than the income the family has to buy meat with.

Now, how about the future? Will meat prices stay at their present level? Probably not.

Current meat prices reflect the fact that prices were low about a year ago. Today, stimulated by higher market prices, farmers will respond by producing more meat, supplies may increase, and prices may go down.

Stated in oversimplified terms, low meat prices today would cause higher prices later and higher prices today cause lower prices later.

In a national atmosphere of controls on most prices and wages, there are those who say the government ought to control meat prices. But a quick look at the history of controlled food prices shows clearly that such a step would cause a lot more harm than good.

Those who remember the rationing stamps and controlled prices of World War II remember that controls bring problems, too.

The results were shortages, long lines in front of meat counters and, eventually, black market meat sales to people who were willing to pay more than the ceiling prices set by the government.

Homemakers have been buying more meat over the past several years because they have had more money to buy it with. Not even controls would turn off this growing demand—a demand which is better set by the consumer than by the government.

Farmers will produce what the consumer will buy, for the most part. Occasionally, supplies may be short of the demand as they have been in the past few weeks.

But over the long haul, the homemaker will get better meat and better prices if she is willing to let the competitive enterprise system work. If she does, it will work to her benefit and the benefit of the farmer who produces the good food she serves her family.

Harris Charges GC Steel Merger Nixon's Error

Allowing Granite City Steel Co. to merge into National Steel Corp. was an error on the part of the Nixon administration, U. S. Sen. Fred Harris (D-Okla.) told a gathering at the Holiday Inn in East St. Louis Monday.

Harris said President Richard M. Nixon allowed the two companies to merge into the third largest steel producer in the country because "we have a kind of corporate socialism in government and big business."

He said the antitrust division of the U. S. Department of Justice ruled the merger would be in violation of antitrust laws but the President failed to oppose the merger despite the ruling.

Harris was in Illinois Monday supporting the Democratic candidacy of Dan Walker for governor. He explained his support of Walker does not mean that he opposes Lt. Gov. Paul Simon, who also is seeking the governor's chair.

Higher Board Revises Building Priorities

The Illinois Board of Higher Education Tuesday assigned higher construction priorities to two classroom buildings requested by Southern Illinois University-Southwestern.

The board adopted a revised ranking which lists a classroom and ofice building for the SIU-SW Business Division as priority number five and a classroom and office building for the Education Division as priority number 13. Twenty-nine projects are on the list.

Previously the Business Division building had been ranked priority seven and the Education Division building priority 14.

University officials have been urging BHE action to help relieve crowded classroom conditions. A 1970 Illinois statewide space survey shows the Southwestern campus has the highest classroom space use of any senior public university. The campus was originally planned for 5,500 students and enrollment in reecent years has topped 13,000.

B. D. Hudgens, vice-president for business affairs at the University, and members of the BHE staff, have expressed some concern that bids on the two projects may be beyond the dollar limits established by the legislature when the appropriations were passed two years ago.

The Business Division building is bdugeted at $7.7 million and the Education Division building at $6.5 million.

Kiwanians To Attend Springfield Meeting

The Granite City Kiwanis Club made tentative plans for eight of its members to attend a meeting in Springfield, Ill., on March 14, during a dinner meeting Monday night at Charlie's Restaurant.

The meeting will be held at the St. Nicholas Hotel. The International president is expected to attend.

Peter Jellen, inter-club chairman, will make the arrangements for those who plan to attend.

Purse Taken at GCHS

Debbie Warren, 3255 Edgewood Ave., reported during the weekend that she dropped her burgundy leather purse, valued at $20, from the bleachers at the Granite City High School gymnasium and when she went to retrieve it the purse was gone. It contained $3 in cash, two charge cards, valuable papers and was inscribed with her initials in gold.

Recorder, Coins Stolen

Jim Hendricks, 2307 Washington Ave., reported at 8:45 p.m. Monday that his home was burglarized after 4 p.m. Entry was gained by breaking a door window. Taken were a tape recorder, an unkown amout of change from a drawer and part of a coin collection from a bedroom. Guns and more cash were left in the room.

GC Woman Threatened

Mrs. Ruth Harper, 2207 Missouri Ave., reported at 2:40 a.m. Tuesday that a woman admitted to her house drew a pistol, set it on a sofa and threatened to kill her. The intruder left after a half hour.

Two Autos Collide

Autos driven by Marcia D. Gates, 2628 Sheridan Ave., and Diana L. Burris, 2413 Wilson Ave., were in an accident this week at 2900 Nameoki Road.

Granite City Press-Record

Published Monday and Thursday by
Granite City Press Record, Inc.
1815 Delmar Ave. Granite City, Ill.
Second class postage paid at
Granite City, Ill. 62040

Subscription Rates

Per Copy 15c

Mail Subscriptions

	Year	6 Mo.
City Rural Routes	$14.40	$7.20
Zones 1-2	16.20	8.10
Zone 3	16.60	8.30
Zone 4	17.20	8.60
Zone 5	18.00	9.00
Zone 6	18.60	9.30
Zone 7	19.20	9.60
Zone 8	19.70	9.85
Servicemen	8.10	4.05

Telephone: 876-2000
Area Code 618

REESE DRUG STORES
Walgreen Agency Drug Store
GRANITE CITY 876-5858 · MADISON 877-0828 · BELLEMORE 451-7560
REESE TRI-COR 877-5022

ALL the LOW PRICES YOU WANT

WE HONOR ALL UNION INSURANCE PRESCRIPTION PLANS

LOW PRICES PLUS! That's what you'll find at REESE DRUG. When we say "PLUS" we mean LOW PRICES PLUS DISCOUNT SPECIALS on the famous brands in health and grooming products. It's the unbeatable combination for savings. Why not shop where you get ALL THE LOW PRICES YOU WANT? At REESE DRUG.

Reg. $3.15 ALPHA-KERI BATH OIL $1.99
FREE 1¾-Oz. Keri Lotion

$1.69 Maalox ANTACID 12-oz. $1.09

$1.29 Vicks Formula 44 3¼-oz. 77c

$1.98 MOISTURELLE Lathering Cleanser 11-oz. $1.29

BRACH'S 49c SIZE WINDOW BOX CANDY ... 3 for $1.29

VICTORS COUGH DROPS
Reg. 15c 2 for 19c

9 Volt TRANSISTOR BATTERIES 9c

White Rain SHAMPOO Lotion 14-oz. $1.09 Size 77c

REGULAR 49c FIBER TIP PEN 2 for 49c

$1.19 VASELINE INTENSIVE CARE LOTION 10-oz. 77c

Reg. $3.00 STYLE HOLD HOLD HOLD FINISHING HAIR SPRAY Holds 3 Times Longer $1.89

300 SHEET NOTE BOOK FILLER 33c

CALGON BOUQUET 85c SIZE 49c

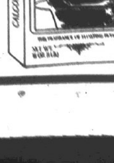

Look of Nature HAIR COLOR $2.95 Value $1.99

FREE PRESCRIPTION DELIVERY

Hudson JEWELERS

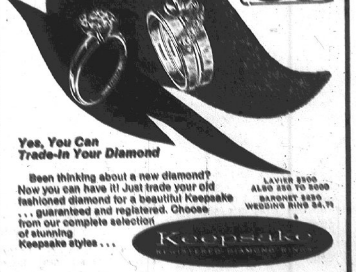

Yes, You Can Trade-In Your Diamond

Been thinking about a new diamond? Now you can have it! Just trade your old fashioned diamond for a beautiful Keepsake ... guaranteed and registered. Choose from our complete selection of stunning Keepsake styles ...

LAVIER $500
ALSO 250 TO 5000
BARONET $250
WEDDING RING 34.75

Keepsake REGISTERED DIAMOND RINGS

Downtown Open Mon. & Fri. Night
Bellemore Open Mon., Thurs. & Fri. Night
Edwardsville Open Fri. Night

Moonspinners to Visit Nursing Home, Entertain

The Moonspinners 4-H Club planned a bakeless bake sale to be held this month and a visit to Colonnades Nursing Home on March 25 at its last meeting.

Mrs. Elizabeth Schmidt, club leader, and Mrs. Ruth Malottki, her assistant, will be in charge of the sale.

Members are to meet on the parking lot at the home at 2:15 p.m. when they will entertain patients with Easter carols and will distribute tray favors and cookies which they are making. Carolyn Goldasich, junior leader, outlined the plans.

Janet Jackich, a guest, was introduced. Dawn Portell, vice-president, opened the meeting and reports were submitted by Jane Friedrich, secretary, and Kathleen DeRuntz, treasurer.

Teresa Butler, junior leader, reviewed plans for the "Share The Fun" 4-H event. The Moonspinners will form a drill team for their presentation.

Mrs. Josephine Uram, project leader, and Mrs. Margaret DeRuntz, her assistant, announced the sewing group will meet at 7 p.m. Thursday, March 16, at Nameoki United Presbyterian Church. Girls enrolled in knitting will meet at the same time with Mrs. Schmidt, and a caroling "practice" will be held for all members.

Denise St. Ivany gave a talk on "Stitchery", exhibiting different types of stitches, and showing completed sewing projects using the various types of stitches. Cheryl Bellue gave a talk on "Techniques of Steam Pressing Fabrics". Betty Ann Komadina gave a talk and exhibited her "Pet Gerbil".

Refreshment committee members were girls working on "Teen Time Food Fair" — Ann Marie Uram, Maria Schmidt, Dawn Portell and Donna Portell, They served a variety of spreads on party crackers and lime sherbet punch. A St. Patrick's Day motif was used for the decorations.

The junior leaders led a sing-a-long, and Carolyn Goldasich accompanied on the piano.

Mothers present included Mrs. Sharon St. Ivany with son Darin, Mrs. Helen Favier and Mrs. Deanna Ketcher. Other girls attending were Lori Malotfki, Mary Anne Bequette, Mary Jane Bushong, Rita DeRuntz, Karen Ozbun, Rosalie Ponce, Linda St. Ivany, Debbie Schnefke, Betsy Slate, Anita Turer, Donna Ketcher, Rhonda Ketcher and Sherry Ketcher.

18 Recovering After Surgery at Hospital

Patients at St. Elizabeth Hospital who have undergone major surgery since Monday:

Erno F. Orgovan, 2816 National Ave.; Christopher Hogan, 2328 West 23rd St.; Joseph L. McGowan, 108 Kirkpatrick Homes; Otes B. Williams, 1808 Courtney Blvd.; Mattie Clubb, 204 Kerr St., Venice; Lawrence Burns, Edwardsville; Leslie Wiezer, 1725 Maple St., Doris Wilson, 2132 Orville Ave.; Sharon Brunsch, 41 Jeanette Drive.

Alfred Castillo, 2911 Oregon Ave.; Henry Minceff, 4281 Highway -62, Granite City; Steven Doyen, Fairview Heights, Ill.; Stanley Parker, 656 Barkley Ave.; Allen Thomason, 2217 Bryan Ave.; Kelly Holman, 2101 Troy Ave., Madison; Azlie Gross, 1126 Logan Ave., Madison; Helen Strubberg, 4909 Kirkpatrick Homes; Judith Arnold, 225 Briarcliff Ave.

STORM WINDOWS & DOORS
GRANITE CITY GLASS CO.
877-5400

LEAD CHARACTERS in the East Bank Players' upcoming production, 'Anything Goes,' continue rehearsals for opening night Saturday at the Polish Hall, 826 Greenwood St., Madison. Practicing the Charleston from the 'Let's Step Out' number are, from left to right — Norma Mendoza, Stanley Coleman, Carole Humphrey, Dan Filkins and Pat Milster. The musical also will be presented Friday and Saturday, March 17-18.

Players Unveil Roaring Twenties Musical 'Anything Goes' Saturday

"Anything Goes," a roaring '20s camp musical set on board the S. S. America, a luxury liner enroute from New York to England, will be presented by the East Bank Players at 8:15 p.m. Saturday at the Polish Hall, 826 Greenwood St., Madison.

Two additional performances will be staged Friday and Saturday evenings, March 17-18, at the same time and location. Tickets, priced at $2 each, may be obtained at the Polish Hall, several local retail stores or from cast members.

A production sparkling with colorful costumes and Charleston dances, reminiscent of the late 1920 era, the Players presentation will include all the Cole Porter hit numbers from the original New York version—"I Get a Kick Out of You"; "Blow Gabriel Blow"; "It's De Lovely"; "You're the Top," among others.

Cast and Roles

Cast members and their roles are Carole Humphrey as Hope Harcourt, a beautiful American heiress; Peg Essenpreis—Mrs. Wadsworth Harcourt, Hope's society mother; Pat Milster—Bonnie LaTour, a burlesque queen and gun moll; Norma Mendoza—Reno Sweeney, ex-evangelist and night club entertainer; and Reno's angels — Purity, Connie Becerra; Chastity, Angie Skerle; Charity, Debbie Bair; Virtue, Debbie Gargac; Faith, Linda Treadwell, and Mercy, Donna Vail.

John Payne as Sir Evelyn Oakleigh, Hope's foppish fiance; Stanley Coleman — Billy Crocker, a broken down broker and romantic lead; Amerik Kachigian—Elisah J. Whitney, a pompous Wall Street broker; David Hughes—Bishop Dobson, a missionary; Mike Tharp—Moonface Martin, public enemy No. 1 and lead comic; Dann Bugg and Barb Modrusic — Chinese converts who also play sailors; Dan Filkins—ship's purser; and Glen Halfacre—ship's officer.

Shipboard Action

The entire action of "Anything Goes" takes place on the S. S. American during its voyage across the Atlantic. Sailing are the lovely American heiress, Hope, her fiance, Sir Evelyn and Hope's mother.

Among the others on board is Billy Crocker who stows away after discovering his former girl friend, Hope, is planning to wed Sir Evelyn. Billy uses a passport and ticket from a gangster, Moonface Martin and his moll, Bonnie, which sets in motion the action.

Moon and Billy change disguises to keep from being recognized and Reno Sweeney tries to vamp Sir Evelyn to detract him from Hope. Several disguises are traded before the journey ends with Billy getting Hope matched with Sir Evelyn and Moon and his moll back together.

Patrons at all three Players' performances will be seated in a caberet style setting, a trademark of the theatrical company's presentations here. Refreshments will be available to the audience.

ANGELS STEP OUT. Pat Milster, left, portraying 'Bonnie LaTour,' asks the 'angels' to step out of character in a scene from 'Anything Goes,' to be staged at the Polish Hall, Madison, by the East Bank Players at 8:15 p.m. Saturday. Angels are Connie Becerra, front; second row, Donna Vail, left and Angie Skerle; and top, Debbie Gargac, left, and Linda Treadwell.

Laundromat Entered

The owner of the Madison Laundromat, 608 Madison Ave., told police at 6:15 a.m. yesterday that he found the coin box of a dryer open when he opened the building. Police believe the intruder forced the door. It is unknown if any change was taken.

Parked Auto Struck

An auto driven by Jesse Foglesong, 2928 Wayne Ave., backing from his driveway, struck the parked auto of Thomas Burcham, 212 Briarwood Drive, at 11:20 p.m. Tuesday.

$30 Coat Missing

Jane Poloski, 4035 Braden Ave., reported at 1:15 p.m. Tuesday that her brown car coat valued at $30 was missing from a rack while she was attending an open house at Nameoki School.

VOTE DEMOCRATIC
CRUSE FOR RECORDER

Hospital Notes

Patients admitted to St. Elizabeth Hospital:

Frances Westbrook, 2910 Kirkpatrick; Ann Modrusic, 711 Lee, Madison; John Lindley, 2019 Hildebrand, Madison; John Bradley, 2907 Warren; Cynthia Jones, 4912 Kirkpatrick; Nancy Disk, Collinsville; William Morris, 1700 Delmar; Harry Painter, 3305 Kirkpatrick.

Carl Werths, 2514 Hodges; Russell Smith, 2440 Angela drive; Billy Wheelis, 802 Victor, Poplar Bluff; Violet Chavich, 26 J Madison; Judith Smith, 19 Lynn; Edward Bringer, 2400 Grand; Ruby Lilley, Glen Carbon; Corine Clinton, 2261 Monroe; Gertrude Wolfe, 9 Riviera drive; Yolanda Wooten, 1121 Market, Madison; Thomas Estabrook$ 3027 Warren; William Ray, East St. Louis; Ramona Edwards, 2258 Benton.

John Hand, 1312 Meridian; Ruby Johnson, 2711 Myrtle; Harold Mason, 1408 Norwood drive; Linda William, 2431 Lincoln; Judith Arnold, 225 Briarcliff; Margaret Miller, East St. Louis; Lois Cruse, 2401a Edwards; Stanley Parker, 656 Barkley; Florence Epps, East St. Louis.

Howard Painter, 2927 Buxton; Floyd Corbett, 1916 Sixth, Madison; Helen Strubberg, 4909 Kirkpatrick; Della Hubbs, 1706 Kirkpatrick; Joel McKell, Godfrey; Lucien VenHerbe, Edwardsville; Sofina Krmpotic, 210 a Cleveland; Margaret Martin, 514 Third, Venice; Leona Corbey, 2400 Sheridan.

House Burglarized

Donald Cook, 2135 Eidson Ave., reported at 10:05 p.m. Tuesday that a $20 strobelight, a $15 blacklight, a $70 stereo record player and numerous records and albums were stolen at his home. Entry was gained through the basement.

Two Persons Injured, Gasoline Pump Struck

Two persons were injured when autos driven by Lawrence Diak, Collinsville, and Charles C. Brown, 38, of 2801 Willow Ave., collided at 6:40 p.m. Tuesday at 2000 Madison Ave. A gasoline pump at the Shell Service Station was struck, and the fire department was called to wash down the driveway and street.

Nancy Diak, 28, of Collinsville, was taken to St. Elizabeth Hospital where she was admitted with superficial lacerations to the side of the head and contusions and abrasions to the forehead. X-rays were taken of the skull, ankle and chest. Brown suffered minor injuries.

TRAVELING BY AIR? CALL
HOLIDAY SERVICE, 452-3131

Wilkins Reappointed to School Problems Group

Gov. Richard B. Ogilvie has announced the reappointment of George T. Wilkins Sr. of Granite City, former Illinois superintendent of public instruction, to the School Problems Commission.

The commission consists of 15 members for which the governor appoints five and the Illinois House and Senate each appoint five from their respective legislative bodies.

The commission studies problems of school district reorganization, school laws, administration, state aid formula and qualifying rates for common school funds and serves as an advisor to the Superintendent of Public Instruction. Members serve for a two-year term in the non-salaried advisory position.

Wilkins, professor emeritis at Southern Illinois University, has been active in the educational field for over 48 years as an instructor and an administrator. He received his bachelor of education degree from SIU, Carbondale, his M.A. from the University of Illinois, his Ed. S. degree from SIU. He also holds a doctor of law degree from McKendree College, Labanon.

He is the author of numerous publications in the educational field, and is listed in Who's Who in America, Who's Who in American Education and Who's Who in the Midwest.

Wilkins and his wife, Mary Alice, are the parents of one son, George T. Wilkins Jr., M.D. They reside at 2611 Cleveland Blvd.

Reception Sunday For The Rev. Henry Mack

A reception honoring the Rev. Henry Mack, newly arrived pastor at St. Joseph Roman Catholic Church, will be held in the church hall from 1 to 3 p.m. Sunday.

The public is invited to attend the welcoming party for the Rev. Mack who previously had served St. Joseph's Church in 1952 for a one year assignment.

SAVE AT Carp's DEPARTMENT STORES
CRAZY DAZE
SALE DAYS: THURS., FRI. & SAT.
ITS WHAT YOU GET FOR THE LOW LOW PRICE THAT COUNTS
SPRINGS LATEST BODY SUITS Stripes, Solids, Easy Care Stretch Nylon 3.99 AND UP
LADIES PANT SETS 6.97 Sleeveless & short sleeve styles in bondedfabric. Fashion colors in sizes 8-18.

LADIES SPRING COATS One Special Group to Sell At This Price 10.00
COOL, COMFY KNIT TOPS EASY CARE NYLONS 2.37 3.00 Value
Final Close Out One Group Ladies DRESSES Val. to 12.99 2.00
TREMENDOUS SELECTIONS AT TREMENDOUS SAVINGS
GREAT BUYS!! Ladies BRAS Assorted Sizes 50¢
GREAT BUYS!! Discountinued Numbers Ladies Full SLIPS 1.00 3.99 Value
GREAT BUYS!! Ladies' Panty Hose 2 for 1
BIG VALUE!! Ladies SLEEP WEAR Big Asst. 2.50 Values to 5.00
BIG VALUE LADIES Pettie Pants ASSORTED 2 for $1.00
BIG VALUE!! LADIES RAYON PANTIES ASSORTED 33¢
TREMENDOUS SELECTIONS AT TREMENDOUS SAVINGS
Men's Long Sleeve Sport or Dress Shirts 2.00 Values to 3.99
MEN'S IVY DRESS SLACKS Sizes 29 to 32 Only 3.00 10.99 Value
BOYS' SPORT SHIRTS ONE SPECIAL GROUP NOT ALL SIZES $1.00 2.00 Value
LONG PLAYING RECORD ALBUMS Famous Names, Great Songs 3 for $1.00
8-TRACK TAPES Famous Names With Latest Hit Tunes 1.99 5.95 Value
BIG VALUES!! PLASTIC TOYS Large Assortment 1.00
LOOK AT THESE LOW PRICES! AND YOU CAN CHARGE IT TOO
QUEEN SIZE SHEETS FLAT or FITTED SOLID COLORS, STRIPES $3.33 5.99 Value
NYLON RAG RUGS Big Assortment Assorted Colors 1.00 1.44 Value
NEW FOR SPRING GIRLS' EASTER DRESSES SIZES 3 to 14 $2.99 3.99 Value
CLOSE OUTS Curtains, Drapes $2.00 and $4.00
BATH TOWELS One Large Group 1.22 Reg. 1.66
Girls' Knit Tops And Shells Big Buys 1.99
QUALITY COMES FIRST - THEN OUR LOW PRICES
CARP'S CHARGE
master charge

UNDER NEW MANAGEMENT!
INTRODUCING . . .
ILSE WORK
OWNER AND OPERATOR OF
GRAND CAFE & ANNEX
SUNDAY FAMILY SPECIAL!
FRIED CHICK - CHICKEN & DUMPLINGS
BAKED CHICKEN AND DRESSING
ROASTBEEF and RIB EYE STEAKS
(INCLUDES VEGETABLE & DRINK)
ADULTS $2.00 4 TO 12 YEARS $1.25 UNDER 4 YEARS 50¢
COMPLETE MENU:
7 DAYS A WEEK -- 5 A.M. to 7 P.M.
BANQUET FACILITIES AVAILABLE
(Carry-Outs Including Home-Made Pies and All Foods Available)
1413 20th STREET 877-0773

FINAL CLEAN-UP ON ALL WINTER MERCHANDISE
RICH'S LADIES' APPAREL
1302 Nineteenth Granite City
DRESSES $5.00 AND $10.00
VALUES TO $40.00
CHARGE
master charge
ALL SPORTSWEAR, PANTS, BLOUSES, SWEATERS NOW $3.00

Falls on Ice, Hurt

John Criss, 309 Washington Ave., Madison, was injured when he slipped and fell on an icy sidewalk at 15th Street and Madison Avenue where water had flowed over the area, it was reported at 8:25 a.m. Wednesday. He suffered pains in the ribs and side.

House Burglarized

Wayne Brothers, 3257 Wayne Ave., reported at 9:20 a.m. Wednesday that during the night someone forced the lock hasp off his garage door and stole two steel tool boxes full of tools valued at $350. A gas welding rig was found by the door. Telephone wires to the house were cut.

Attempted Burglary

Kathy Leach, 2827 Washington Ave., reported at 6:45 p.m. Tuesday that someone forced the rear door and damaged the facing of an unoccupied house at 2869 Washington Ave., which is undergoing repairs. There was no entry and nothing was missing.

Nutrition Program Madison Rotary Topic

Functions of an expanded nutriton program being conducted in the Quad-City area were explained Wednesday at the noon meeting of the Madison Rotary Club in the Madison Recreation Center by Miss Darlene Heer, assistant extension advisor from the Cooperative Extension office of the Department of Agriculture.

Miss Heer explained how the program, which was begun in 1967, is active in 37 Illinois counties, in an effort to help low income families with food buying, preparation and diet.

Working through local neighborhood residents assigned as program assistants, the nutrition program deals directly with about 50 families.

Rotarian Jack Friedman was program chairman. Mrs. Leora L. Howlett, mother of Dr. E. Stanley Howlett, and Mrs. Margarette Wade, both program assistants with the Expanded Nutrition program, were special guests of the club.

WILSON PARK ESTATES
DISPLAY HOMES
OPEN DAILY

Commitment to Reform Matter of Conscience, Not Endorsement -- Simon

The measure of a candidate's commitment to reform is not whether or not he is running with party endorsement, but whether he will act according to his conscience and his understanding of the state's best interests, Lieutenant Governor Paul Simon said yesterday at SIU-SW.

Simon spoke at the Goshen Lounge on the local campus.

"Five of the seven times I have run for office I have run without party endorsement," Simon said. "I am as committed to reform now as I was then."

"I have supported reformers running without endorsement, including Ab Mikva and Bob Mann. I have supported endorsed reformers, including Mike Bakalis, both Adlai Stevensons, and Paul Douglas.

"As a slated candidate and as lieutenant governor I have differed both publically and privately with leaders of my party.

"At the 1968 Democratic Convention, I differed with the majority of the Illinois delegation in voting to seat the Julian Bond delegation and support the peace plank for the platform.

Differed on Highways

"I differed with party leaders over the ethics bill and the bond issue to build more highways.

"The question to ask of political reform is not, 'Does it sound good in a speech?' but 'Does it make government more responsible to the needs of its citizens?'

"I have not always agreed with the results of slatemaking, but the process has allowed the emergence of independent, competent but largely unknown candidates like Mike Bakalis, who would likely have not had the money or political organization to have won without endorsement.

"In a state with the geograpic, political, and ethnic diversity which Illinois has, endorsement of candidates by party leaders is a check against the imbalance which could result in Democrats from Cook County sweeping every primary and losing every general election.

Can Be Improved

"The slatemaking process can be improved. I advocate making the candidates' statements and questioning open to the press, so they can evaluate the process, and report more accurately. This would provide a greater protection to the public and the candidates.

"I have worked for other internal reforms, including for years sponsoring legislation — finally adopted — to call on candidates for delegate to national conventions to list their presidential preferences on the ballot.

"Other reforms to increase citizens' access to government go beyond party structure. I began to introduce resolutions to permit 18-year-old vote 17 years ago.

"Limitations on campaign spending and encouragement of contributions from small givers will help minimize undesireable influence on the elections.

"As Governor, I will increase the role of Lieutenant Governor Neil Hartigan as intermediary between citizens and the government. The 42,600 inquiries I have received since I began the Ombudsman program point to the need citizens have for help getting through the government maze.

"I will make the office of Governor much more accessible to the public than it now is.

"We should consider reinstituting the state committee on petitions. During the early days of Illinois government, any petition from a group of citizens automatically went to this legislative committee for consideration. It gave people a channel to government they do not have now.

"In Massachusetts, any citizen can file a bill for consideration and it is automatically referred to the appropriate committe, 'but it fits into the New England tradition of having people directly involved in the decision-making process.'

"State government must take the lead in opening ways for citizens to participate in the decisions which will affect their lives."

Cars Vandalized

Two Madison residents told police Monday that vandals threw mustard on their cars. Reporting the vandalism were Mrs. Anthony Doneff, 803 Grand Ave., and Nick Wargin, 919 Grand Ave.

Compresser Stolen

An air compresser with a gasoline motor was stolen from the driveway at the home of Wayne Williams, 2415 Dewey Ave., during the previous two days, he reported this week.

GC Boy, 14, Arrested

A Granite City boy, 14, was arrested this week on a charge of stealing a 19-cent bottle of paint at the W. T. Grant Store.

Nameoki

MRS. HARRIET LOVINS
2332 O'Hare Avenue
877-6936

HONORED AT SHOWER

Mrs. Barbara Wallace was guest of honor at a pink and blue shower given by her aunt, Mrs. Shirley Brown, who was assisted by her daughter, Mrs. Sandra Przada. The event took place at the Nameoki Recreation Center.

Mr. and Mrs. Wallace reside in Effingham, where he manages the Kroger food store.

Games were played and prizes were awarded to Mrs. Mildred Hess, Mrs. Sandra Przada, Miss Rosemary Boyd and Miss Mary Ann Aramovich.

Decorations included a centerpiece of a large yellow teddy bear flanked by yellow candles. Nut cups were yellow bears with daisy umbrellas.

Guests included the honoree's mother, Mrs. Elsie Brown, and Mesdames Minnie McGovern, Mary Dortch, Eithel Zimmer and son pau, Florence Margeson, Marie Zimmer, Nellie Hrysko, Esther Zimmer, Mary Jane Bass and Sharon Smoske and Miss Sue Goetting.

* * * *

PLAN AREA PTA MEETING

The executive committee of the Granite City Area PTA Council will meet tonight at 7:30 at Mitchell School. Plans will be made for a regular meeting Thursday, March 23, at 7:30 p.m. at Maryville School.

* * * *

MRS. RYAN ENTERTAINS

Mrs. Myrtle Ryan, 2528 Sheridan Ave., was hostess to her club. Prize winners included Mrs. Ryan, Mrs. Myrtle Bruns, Mrs. Louise Orr, Mrs. Celeste Johnson and Mrs. Alice Koesterer.

Refreshments were served to the above and Mrs. Louise Hutchings, Mrs. Angie Hartman and Mrs. Lorene Menzies. The tables were covered with orange and brown flowered cloths, with matching table service.

Mrs. Johnson invited the club to her home, 2537 Iowa St., next.

* * * *

GARDEN CLUB INSTALLS MRS. BLANKENSHIP

Members of the Garden Study Club met at the home of Mrs. W. G. Cooley for their March business session and made plans to attend the annual District Five meeting.

A dessert luncheon was served by the hostess, and the president, Mrs. E. H. Theis, conducted the meeting. Mrs. Bonard Maples led the club collect.

The call to the annual district meeting March 23 in Bellevillé was read and plans were made for members to attend.

The awards chairman, Mrs. Robert Blankenship, gave a report and certificates were presented to Mrs. Wilmer Winters, Mrs. August Theis, Mrs. G. W. Stearns and Mrs. C. E. Eads.

The day's program, "Rivers' Courses and their Natural Settings," was presented by Mrs. Stearns, and the comprehensive study, "Water Pollution," was given by Mrs. Clifford Mang.

Mrs. Theis reviewed her year as president, and she was presented a floral arrangement by the retiring officers.

Installation of new officers was conducted by Mrs. Cooley. Those installed were: president, Mrs. Robert Blankenship; vice-president, Mrs. C. E. Eads; secretary, Mrs. G. W. Stearns; and treasurer, Mrs. Wilmer Winters. Each of the new officers received a rose corsage from Mrs. Theis.

Others attending were Mesdames Rolla Grewell, John Lehman, Delbert McKissick and Dan Seymour. Mrs. John Sigite, 3729 Fair Oaks Drive, will entertain for the April meeting.

Burglar Loots Home

Barbara Stulls, 1728 Cleveland Blvd., reported at 1:20 a.m. Wednesday that after 7:30 a.m. Tuesday someone forced the front apartment door to her bedroom and stole a $100 console television set, a $120 stereo set, a $22 clock radio, sheets and pillow cases valued at $17, records and albums valued at $200, black metal plaques, photos of children and several student nursing books.

$160 Tools Stolen

A tool box containing assorted mechanics tools valued at $160 were stolen from the trunk of the 1968 auto of Clifford Graham, 29 Breckenridge Lane, while it was parked at St. Elizabeth Hospital, he reported at 5:40 p.m. Tuesday.

ALL THE FISH YOU CAN EAT
FRIDAY, $1.29 AT GRANTS

Cong. Price Backs Bill to Hike 'Impact Area' Funds

Cong. Melvin Price (D-East St. Louis) has announced his sponsorship of a bill to increase to $475 million assistance to special impact areas authorized under the Public Works and Economic Development Act of 1965.

"The Nixon Administration," said Cong. Price, "has launched an urgent study to uncover the reasons for persistently high unemployment and recommend ways of attacking the problem. Results of that study so far indicate that the Administration is ready to consider the pros and cons of expanded public service employment akin to the WPA, or Works Progress Adminstration, which was one of the New Deal measures used to soak up heavy unemployment in 1932-33."

"The 92nd Congress, during the First Session, provided the Administration with the necessary tool to test this approach under today's conditions," the congressman continued. "This tool was in the form of legislation called 'accelerated public works' which embraced, in fact, the concept of soaking up unemployment by providing 80% Federal grants to local governments to build permanent public facilities.

"However, although this measure was overwhelmingly approved by Congress, the President vetoed the proposal. Last summer, the President fortunately signed into law the Emergency Employment Act, which has already provided jobs and prevented unemployment from inching up even higher. As a result, the Administration is now reconsidering its first position on the accelerated public works proposal."

The accelerated public works bill vetoed by the President also extended the Accelerated Public Works and Economic Development Act of 1965 and the Appalachian Regional Development Act of 1965.

"In order to keep the Economic Development Act and Appalachian programs alive," said Congressman Price, "it was necessary for the Congress to pass another bill, which the President signed last August (Public Law 92-65). In this legislation, some remnants of the vetoed public works bill still were present in that assistance could be expanded to communities designated as "special impact target areas" to provide immediate useful work that would reduce the high rates of unemployment in those areas. The new bill I am sponsoring would increase assistance to "special impact areas under Public Law 92-65. The net increase would be $195 million."

"Public service employment legislation," said Price, "has assisted in meeting the needs of communities by providing jobs and services that these communities can no longer afford. However, it falls short of creating employment in the construction industry, including the building trades: that segment of our economy that suffers from an unemployment rate double the national average. This new bill is designed to allevaite this situation.

Eligible cities and counties with extraordinarily high rates of unemployment have lists of much-needed public works projects that could be initiated at once: storm drainage systems, sidewalk improvement, libraries, police stations, community centers, street lights and traffic signals, airport facilities, hospitals, warehouses, water purification plants, and so forth, in addition to sewage systems and many others that will aid in cleaning up our environment."

COUPON SALE!
AT THE LEADER OF THE TRI-CITIES

CLIP AND SAVE

VALUABLE COUPON
CHOICE OF OUR ENTIRE STOCK
$1.00 OFF
★ MEN'S ★ LADIES' ★ BOYS' ★ GIRLS'
JEANS
THE REGULAR PRICE!
WITH COUPON ONLY! PRESENT AT WRAPPING COUNTER

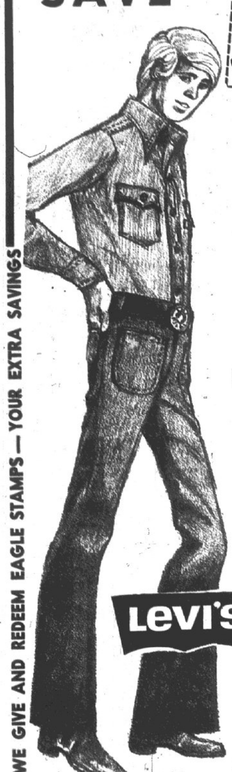

JEANS
JEANS
JEANS

FOR GALS . . . GUYS . . . LITTLE ONES

Jeans to compliment any outfit, any scene. No matter what the occasion—whether you're on campus or cruising the countryside—these new Jeans add a nice touch. Plentiful choice of new patterns and colors—at the LEADER—of course.

WRANGLER®

Levi's®

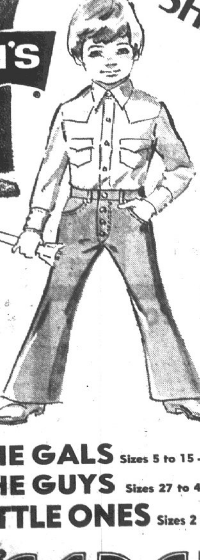

SHAPE, COLOR, STYLE

★ BLUE DENIMS
★ STRIPES
★ PRINTS-SOLIDS
★ BUTTON FRONT
★ WESTERN CUT
★ SUPER SLIMS
★ FLARES
★ STRAIGHT LEG

The Guys preferred profile pants

THE GALS Sizes 5 to 15 — FROM $4.00
THE GUYS Sizes 27 to 42 — FROM $7
LITTLE ONES Sizes 2 to 12 FROM $3

Leader Charge
master charge THE INTERBANK CARD

The LEADER DEPARTMENT STORE
19TH & STATE GRANITE CITY
WE GIVE AND REDEEM EAGLE STAMPS

WE GIVE AND REDEEM EAGLE STAMPS — YOUR EXTRA SAVINGS
WE GIVE AND REDEEM EAGLE STAMPS — YOUR EXTRA SAVINGS

THE Finest CRIB MATTRES.
EVER BUILT FOR A BABY...

• Coil Innerspring Unit
• Wet-Proof Cover
• Acid-Resistant
• Fibre Buffer Insulation

$8

POLY FOAM CRIB MATTRESS $12.95
4-inch poly foam block. Laminated wet proof cover 28" x 52". Weight 8 lbs.
PLAY PEN PAD 40" x 40" $2.97
CRIB BUMPERS ALL AROUND BUMPER PAD $3.47

SPECIAL PURCHASE!
SLEEPER STROLLER

The 3 in 1 Stroller that answers every transportation need for baby. Easily converts into sleeper or walker.

REG. $19.98 $15.94

"WELSH" DROP SIDE
BABY CRIBS $34.95

The LEADER DEPARTMENT STORE
19TH & STATE GRANITE CITY
WE GIVE AND REDEEM EAGLE STAMPS

WE GIVE AND REDEEM EAGLE STAMPS—YOUR EXTRA SAVINGS
WE GIVE AND REDEEM EAGLE STAMPS—YOUR EXTRA SAVINGS

DOWNSTAIRS STORE
SPECIAL PURCHASE!
BIG 90 IN. x 90 IN.
REVERSIBLE QUILTS

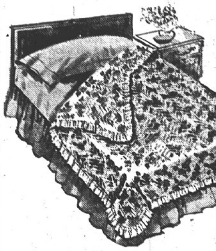

REGULAR $14.95 VALUE

★ PATCHWORK COVERLET
★ REVERSIBLE - WASHABLE
★ BABY RUFFLE TRIM
★ CHOICE OF COLORS
WHILE THEY LAST

$7

QUILTED GARMENT BAGS

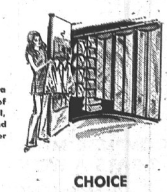

Double protection with para fumes from top and bottom of bag. Heavy gauge virgin vinyl, electronically quilted. Quilted and see thru styles, full length zipper styling, sturdy steal frame.

★ 16 DRESS JUMBO BAG
★ JUMBO SUIT BAG CLEAR FRONT
★ 8 DRESS REGULAR BAG
★ 10 HAND BAG FILE
★ 12 POCKET SHOE BAG
★ JUMBO BLANKET BAG

CHOICE $2.97 EA.

The LEADER DEPARTMENT STORE
19TH & STATE GRANITE CITY
WE GIVE AND REDEEM EAGLE STAMPS

WE GIVE AND REDEEM EAGLE STAMPS—YOUR EXTRA SAVINGS
WE GIVE AND REDEEM EAGLE STAMPS—YOUR EXTRA SAVINGS

41st Governor's Youth Conference Held Today

The 41st annual Governor's Conferences on Youth gets under way this week with a regional conference today at St. Teresa Academy, East St. Louis.

Nearly 500 persons, youths and adults, are attending the day-long event, according to Peter B. Bensinger, director of the Illinois Department of Corrections.

The conferences are presented under the auspices of the community services unit of the department's juvenile division, with the cooperation of scores of other public and private agencies.

Gov. Richard B. Ogilvie was scheduled to address the gathering at a luncheon and to present Governor's Citations to persons or groups selected for outstanding volunteer service to youth.

Mayor James E. Williams Sr. of East St. Louis is chairman of the area conference, and representatives of local social agencies comprise the planning committee.

The program is featuring eight workshops on juvenile problems, ranging from drug experimentation to the health and social development of adolescents. Excerpts from the Illinois Arts Council's "Puppets and People" program were given at the opening session, and Dr. Robert Jacox of State Community College, East St. Louis, delivered the keynote address.

"The Search for Identity" is the theme of all six conferences, according to Bensinger. Other sessions scheduled for this year are: Moline, April 6 and 7; Chicago, April 13 and 14; Rockford, May 4; Effingham, May 12; and St. Charles, May 18. All conferences are open to the public without charge.

In recognition of the meetings, Ogilvie has proclaimed six separate "Youth Days" in Illinois this spring. Today will be "Youth Day" in the seven counties comprising the East St. Louis region.

Driver Hurt, Another Charged in Accident

Eddie Duval, 45, of 2147a Edison Ave., was injured when his auto and another driven by Quentin E. Ritchie, 2314 Delmar Ave., collided at 12:25 p.m. Tuesday at 26th Street and Grand Avenue.

Duval was taken to St. Elizabeth Hospital with pains to the right knee and right thumb and was released after treatmetn and x-rays. Ritchie was charged with a stop sign violation and with driving with an expired license.

READY MIX CONCRETE
CALL LYBARGER
452-3107 or 452-6180

FOUR HONORED. Mayor John E. Lee of Venice, right, presented certificates Tuesday night to, from left, Firemen Ronald Shaw and Jerry Cicio, Venice Civil Defense Director Ben Honorable and Assistant Fire Chief William Dumas, for completing Radiological Monitoring courses at the Madison County Civil Defense office. Honorable is the first CD director in the county to earn the certificate, city officials said.

Scuba Club to Hear Summer Dive Schedule

Approval of a summer diving schedule and plans to improve techniques in underwater recovery procedures are issues to be discussed at a meeting Sunday at the Bubblemasters Scuba Diving Club.

Dee Adams, club president, said the meeting will take place at 7:30 p.m. in the Granite City Civil Defense Center, 1411 Nineteenth St.

The official noted this weekend's session will be the final business meeting scheduled on a Sunday. Members meet duringing the spring and summer months on Tuesday evenings due to Sunday diving activities.

Heads Employe Relations

NL Industries, Inc. (formerly National Lead Company) has announced the appointment of John A. Love as Manager Employe Relations for the St. Louis and Dallas regions of its Metal Division. Love previously was with North American Rockwell Corp. and UMC Industries, Inc.

Ingests 7th Overdose

A 30-year old Venice Homes woman was taken to St. Elizabeth Hospital at 12:45 a.m. yesterday after having taken 35 pills. She was treated and reportedly left after doctors told her she should seek psychiatric treatment. Police reported the incident was the seventh time she had attempted to take her own life.

LIST WITH COCHRANE-WOLF
"IT'S SOLD"

Venice Men Honored At Council Session

Certificates for completion of a civil defense course in radiological monitoring were awarded to three Venice firemen and Venice Defense Director Ben Honorable during the regular city council meeting Tuesday night.

The certificates were presented by Mayor John E. Lee to Assistant Fire Chief William Dumas, Volunteer Firemen Ronald Shaw and Jerry Cicio, and to Honorable. Mayor Lee congratulated the four men and thanked them for their interest in the Civil Defense program.

City officials said Honorable is the first Civil Defense director of any city in Madison County to complete the course and receive this certificate.

Henry K. McMullen, manager of McKinley Bridge, reported traffic across the bridge during February totaled 202,230 vehicles, or an average of 6,973 per day. Traffic records showed 47,738 crossed the bridge the first week of the month, 48,623 third week, 5009 the fourth week and 7,720 on the last day.

Recover Stolen Machine

An adding machine, stolen from a school in East St. Louis Feb. 28, was recovered by Madison police at 7:30 p.m. yesterday in a store in the 300 block of West Second Street. The machine was given to East St. Louis authorities to return to the school.

With Tongue in Cheek

Illinoisans Boost St. Pat's Day, Want Ireland as State

Quad-Cityans are among those being contacted by an Illinois group known as the Committee to Make St. Patrick's Day a Legal Holiday.

As Co-chairmen Edward Moran and Dave Condan describe it, "We invite you to join us in arranging what will be the world's greatest event since the discovery of the Shamrock or the invention of the brick.

"March 17th, the date we emphasize, already is an international holiday. It is even more sacred to the Irish than election day.

"We propose to convince the government to acknowledge this legally, so that we can close the banks for the day, and thus the bankers could join us at church on this magnificent occasion.

"Fortunately, the world will be improved if we can lure the bankers into church one day a year. What better day than the one honoring our great patron, St. Patrick? Eventually, we may expand to have St. Patrick's Day celebrated for one week.

"Making St. Patrick's Day a legal holiday will be a boon to the working man, of which our nationality has great numbers. Those unfortunate enough to have to labor on St. Patrick's Day will have to be paid time-and-a-half. This would give them money to celebrate Killian's Day," the committee chairmen relate.

"As a result of the world's new ecumenical spirit, St. Patrick's Day would become a national legal holiday because everyone is Irish in spirit, if not truly descended from the race of kings.

"Many of us were fortunate to be born Irish—but for friends who were not born to the green, it is another recourse. It is something like baptism — by blood or desire.

"Since our campaign to make Ireland the 51st state is now receiving wide consideration, our next project is to get St. Patrick's Day officially designated a legal holiday.

"This will be achieved if you petition your government leaders. Do not send the mail direct to Washington . . . send to your senator, governor, congressman or precinct captain in care of Ed Moran, chairman, Committee to Make St. Patrick's Day A Legal Holiday, 2501 N. Central Ave., Chicago, Ill. 60639.

"We will charter a friendly train to carry the mail to Washington over railroads built by the Irish.

"Once this project is completed, we have further plans. We seek to build an undersea tunnel connecting the River Shannon with the Mississippi. We plan to color oranges green.

"We want to install emergency measures for moving the Seat of County of Cook to Dublin in the event that Chicago is invaded by the Martians. We want baseball teams like Chicago Green Sox, and the Boston Green Sox to play their games on Astro Clover.

"But remember . . . right now—it is "Make St. Patrick's Day a Legal Holiday."

Their committee includes not only such Irish names of Tommie O'Leary, Judy Hogan McGah and Joseph O'Halloran but also a Ziggie Czarobski.

Hurt in Fall at Home

Clarence Williams, 50, of 303 Van May Apts., tripped in the hall at his home and struck his head against a door frame, suffering a gash at 8:35 p.m. Tuesday. Bleeding profusely, he was taken to St. Elizabeth Hospital for treatment.

Faces Two Charges

Matthew Jarmen, 20, of 3041 Sinclair St., was arrested at 9:55 p.m. Tuesday on a charge of illegal transportation of alcohol, an open can of beer on the floor of his auto parked at Sinclair and Circle Drive, and with running a stop sign at Denver Street and Rock Road.

Law Commission Meet Set

A regular board of directors' meeting of the Southwestern Illinois Law Enforcement Commission will be held at the Powhattan Restaurant, Pocahontas, Ill., Wednesday, March 15, at 4:30 p.m.

Collide on Madison Ave.

The southbound car of Frederick E. Becker, 2916 National Ave., and the auto of Jimmie G. Brasfield, 150 Briarmoor Lane, northbound and turning left behind a truck, collided at Fifth Street and Madison Avenue at 8:15 a.m. yesterday.

Hit-and-Run Accident

The auto of Janice Meyenburg, 2200 Iowa St., parked at her home, and two other parked cars were struck by a hit-and-run driver, it was reported this week.

MAYTAG SALES & SERVICE
PARTS & SERVICE FOR OTHER MAKES (Conventional)
Welch Maytag, 1818 State

Glik's
MADISON and BELLEMORE
PLAYTEX WILL SEND YOU A
FREE
CROSS YOUR HEART* BRA
(America's Best Selling Bra)
*(STYLE #35 OR #173)

when you buy an

You won't believe it either . . until you try it . . .
the most dramatic improvement in girdle history . . .
"I can't believe it's a girdle" girdle.
. . . because it's made of a fantastic fabric
that's so light, yet so strong, it controls
like heavy paneled girdles weighing 50% more.
Available in shortie ($13.00*) average leg ($14.00*)
long leg ($15.00*) regular girdle ($13.00).
Sizes: S-M-L, XL, XXL (*XL, XXL $1.00 more)
SEE STORE DISPLAY FOR DETAILS (OFFER EXPIRES APRIL 4, 1972)
BELLEMORE OPEN MON., THUR. AND FRI. TILL 9 P.M.
MADISON OPEN DAILY 9 TILL 5:30 P.M.

Glik's
BELLEMORE OPEN MONDAY, THURSDAY AND FRIDAY TILL 9 P.M.
MADISON OPEN DAILY 9 TILL 5:30

HERE'S PROTECTION FROM DRIZZLE TO DOWN POUR!
A. Stow away our easy-to-tote nylon folding umbrella for a rainy day. Full size rain-shedder fits into foot-long chain handled cover $4.00
B. The going's clear even when the sky isn't in a transparent dome of plastic protection in assorted borders, colors and handles — — —
For Ladies — — $4.00 Smaller size for Girls — — $4.00

Glik's
MADISON and BELLEMORE
Burlington
ANNUAL SALE
LAST 3 DAYS!

BRIEF TOP PANTY HOSE
REGULARLY 2.50 PER PAIR
NOW 3 PAIR 5.00
also big savings on all other styles

	REG.	1 Pair	SALE PRICE
Brief Top Panty Hose	$2.50	$1.79	3 pr. $5.00
Sheer Panty Hose	$2.00	$1.69	4 pr. $6.40
Contrece II Sheer Panty Hose	$2.50	$2.09	4 pr. $8.00
Control Top Panty Hose	$3.00	$2.49	4 pr. $9.60
Extra Size Panty Hose	$2.50	$2.09	4 pr. $8.00
Opaque Panty Hose	$2.50	$2.09	4 pr. $8.00
Sheer Support Panty Hose	$5.00	$3.99	2 pr. $7.85
Contrece II Stockings Reinforced Heel/Toe	$1.75	$1.40	3 pr. $4.05
Super Support Sheer Stocking	$5.95	$4.79	2 pr. $9.50
Little Something Support Stocking	$4.00	$3.29	2 pr. $9.50

COMPARE
FOSTER GRANT, POLAROID
SUN GLASSES 1/2 PRICE
ST. JOSEPH 36's CHILDREN'S ASPIRINS Limit 2 24c
85c VALUE
Transparent or Regular
CURAD 50's BANDAGES 49c
THESE
Reg. 99c, 13-Oz.
REVLON HAIR SPRAY 49c
$2.50 VALUE
NEW L'OREAL ULTRA RICH PROTEIN LEMON CONDITIONER
SHAMPOO $2
$1.09 VALUE -- 5-OZ.
ENDEN LOTION or LIQUID . . 69c
WE HAVE LEGG'S -- THE NEW PANTY HOSE!
PRICES
PRICES GOOD MAR. 9 thru MAR. 12, 1972
$21.00 VALUE
COX CHOPPER $11.99
$2.25 VALUE -- '69, '70, '71
Plastic Car Models 99c
98c VALUE -- 2 YD. ROLL
Con-tact Paper . . . 59c
12-OZ.
PHILLIPS MILK of MAGNESIA 59c
master charge
All Prepaid Insurance Plans Honored . . . Full Service
OPEN 9 A.M. 'TIL 9 P.M. DAILY; SUNDAYS 11 to 5:30 P.M.
We will be happy to order most anything; if you don't see what you want, please ask.
BARRY KIDDER'S KEY
Rexall
DRUGS
GASLIGHT SHOPPING PLAZA
4000 PONTOON ROAD - - - 931-6464
FREE PRESCRIPTION DELIVERY!

Plans Made for New Varsity

Varsity basketball and football games at the new high school in Granite City will be played at the existing facilities at the present high school, it was announced at a meeting of the Board of Education Monday night.

However, adequate practice facilities outside for football, track, tennis and baseball will be provided and will be in addition to physical education fields, according to the report.

Because of budgetary reasons, a hard surface drive and parking lot will be composed of rock-seal and chip which is to be completed prior to opening of the new school scheduled for the fall of 1973.

Pin Program To be Resumed

Continuation of a bowling program for seniors in the seventh hour physical education class at Granite City High School was authorized by the Board of Education Monday night.

The program will be conducted March 15 through April 21 at the Tri-Mor Bowl at a cost of $138, or $6 per hour for 23 days.

The bowling education plan was instituted last fall on an experimental basis in expanded use of community facilities.

SCHOOL BASKETBALL

TUESDAY, March 7
Class A Super-Sectionals
At Charleston
Lawrenceville 71,
Brooklyn-Lovejoy 63
At Macomb
Quincy Catholic Boys 78,
Piasa Southwestern 66
At Pontiac
Streator Woodland 52,
Chicago Christian 51 (OT)
At Carbondale
Mounds-Meridian 56, DuQuoin 55
At Decatur
Raymond Lincolnwood 83,
Chrisman 78
At DeKalb
Elgin St. Edward 56,
Shabbona 54
At East Moline
Thomson 84, Farmington 73
At Normal
Gibson City 70,
Normal U. High 63

Class AA Sectionals
At Edwardsville
Collinsville 76, Alton 75
At West Frankfort
Mascoutah 84, Olney 62
At Arlington Heights
Niles West 60, Deerfield 47
At Joliet Central
Lockport 49, Oaklawn 45
At Waukegan
North Chicago 57, Mundelein 52
At Streator
LaSalle-Peru 68,
Champaign Centennial 58
At Aurora East
Wheaton Central 69,
Glenbard West 65
At Elk Grove
Main South 74, St. Patrick 66
At Bloom
Thornridge 65, Bloom 42
At Hinsdale
Hinsdale Central 68,
Proviso East 65
At Springfield
Quincy 81, Mattoon 63
At Moline
Rock Island Alleman 78,
Rockford Auburn 65
At Barrington
Conant 65, Elgin 64
At Peoria
Washington 66,
Peoria Richwoods 62

WEDNESDAY, March 8
Class AA Sectionals
Edwardsville
East St. Louis Lincoln 65,
Belleville East 58
West Frankfort
Benton 64, West Frankfort 60
Peoria
Peoria Manual 77,
East Peoria 67
Streator
Kankakee Eastridge 73,
Bloomington 61
Bloom
Harvey Thornton 67,
Chicago St. Ignacious 54
Joliet
Joliet Central 83,
Homewood Flossmoor 64
Moline
Sterling 76, Rockford Harlem 72
Barrington
Rochelle 67, Barrington 63
Elk Grove
LaGrange Lyons 63,
Maine East 49
Hinsdale
Morton East 65,
Downers Grove North 64 (OT)
Arlington
Evanston 81, Hersey 71
Aurora
Aurora East 83, St. Charles 60
Springfield
Decatur Eisenhower 92,
Springfield Southeast 90
Waukegan
Mundelein Carmel 55,
McHenry 52

FRIDAY, March 10
Class A State Finals
Mounds-Meridian vs.
Elgin Et. Edward,
12:15 p.m. (game 1)
Thomson vs. Streator Woodland,
afternoon (game 2)
Raymond Lincolnwood vs.
Gibson City, 7 p.m. (game 3)
Lawrenceville vs. Quincy Catholic Boys, night (game 4)
Class AA Sectionals
Edwardsville
Collinsville vs.
East St. Louis Lincoln
West Frankfort
Mascoutah vs. Benton
Arlington Heights
Skokie Niles West vs. Evanston
Aurora
Wheaton Central vs.
Aurora East
Barrington
Conant Hoffman Estates vs.
Rochelle
Bloom
Dolton Thornridge vs.
Harvey Thornton
Elk Grove
Park Ridge Maine South vs.
LaGrange Lyons
Hinsdale
Hinsdale Central vs.
Cicero Morton East
Joliet
Lockport Central vs.
Joliet Central
Moline
Rock Island Alleman vs.
Sterling
Peoria
Washington vs. Peoria Manual
Springfield
Quincy vs. Decatur Eisenhower
Streator
LaSalle-Peru vs.
Kankakee Eastridge
Waukegan
North Chicago vs.
Mundelein Carmel

SATURDAY, March 11
Class A State Finals
Winners of games 1 and 2,
12:15 p.m. (game 5)
Winners of games 3 and 4,
afternoon (game 6)
Losers of games 5 and 6,
7 p.m. (third place)
Winners of games 5 and 6
(championship)

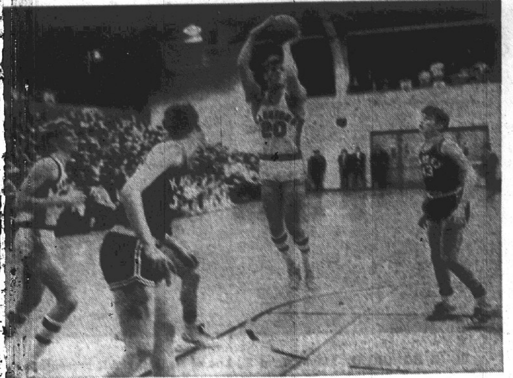

By Press-Record Staff Photographer

WITH AN EYE ON THE BUCKET, Warrior Bob Wiggins (20) of Granite City High School fires. On the left, in white, ready for the rebound is Warrior R. k Prehn. Collinsville beat GCHS 70-52 after outscoring the home team 29-9 in the third quarter for regional honors. GCHS finished the season with an 18-7 record, and tied for the Southwestern Conference title.

Park Hockey Tourney Opens Tuesday at Rink

Four Granite City amateur hockey teams will be matched with 12 Missouri teams in the Granite City Park District Invitational Hockey Tournament at the Wilson Park Ice Rink next week.

Competition will start with the first rounds of Squirt and Bantam Division games Tuesday and will continue through the championship games Friday.

Tuesday's competition matches the Country Club Estates team of Granite City against Valley of St. Louis in the Squirt Division at 6 p.m., followed by a Squirt game between Webster Groves, Mo., and the St. Louis Hockey Club at 7:30 p.m.

Rapoff Realty of Granite City and Winterland will meet in the first Bantam Division game at 9 p.m. Tuesday.

Mendoza Sporting Goods of Granite City meets Florissant, Mo., at 6 p.m. Wednesday and Winterland plays Valley at 7:30 p.m. in Pee Wee Division games. At 9 p.m. the Webster Groves Bantam team will meet the St. Louis Hockey Club.

Winners of the first two Pee Wee games will meet for the championship at 6 p.m. Thursday, followed by the first round Midget Division action. The Lindsay Construction team of Granite City will meet the Valley Midget Club at 7:30 p.m. and Delta of St. Louis will be pitted against Winterland at 9 p.m.

The remaining championship games will be played Friday with the Pee Wee first round winners meeting at 6 p.m., the Bantams at 7:30 p.m. and the Midgets at 9 p.m.

Bill Hodge, manager of the ice rink and coordinator for the tournament, announced the games will be open to the public free of charge.

MHS Varsity Track Schedule

March
21—Mascoutah here, 4 p.m.
April
1—at Alton Relays, 11 a.m.
4—at Collinsville, 3:30 p.m.
5—Dupo here, 4 p.m.
8—at Cahokia Mineral Area meet, noon
10—Cleveland here, 4 p.m.
12—Triad here, 4 p.m.
18—at Roxana Relays, 4 p.m.
20—at Roxana with Jerseyville, 4 p.m.
25—at Highland for County meet, 4 p.m.
27—Columbia here, 4 p.m.
28—at East St. Louis Relays, 4 p.m.
May
1—at O'Fallon with Roxana, 4 p.m.
3—at O'Fallon Relays, 4 p.m.
4—Althoff here, 4 p.m.
8—Assumption here, 4 p.m.
9—Bethalto here, 4 p.m.
11—at Highland with Columbia, 4 p.m.
13—at East St. Louis with Lincoln, noon
15—Waterloo and Althoff here, 4 p.m.
16—at Cahokia Invitational, 6 p.m.
18—at Edwardsville, 3:30 p.m.
19—at Alton for District meet, 11 a.m.
20—at Alton for District meet
26—at Charleston for State meet
27—at Charleston for State meet

Park District Hockey Tourney

TUESDAY, March 14
Squirts Division
Country Club Estates vs.
Valley of St. Louis, 6 p.m.
Webster Groves, Mo., vs. St.
Louis Hockey Club, 7:30 p.m.
Bantam Division
Rapoff Realty vs.
Winterland of St. Louis, 9 p.m.
WEDNESDAY, March 15
Pee Wee Division
Mendoza Sporting Goods vs.
Florissant, Mo., 6 p.m.
Winterland vs. Valley, 7:30 p.m.
Bantam Division
Webster Groves vs. St. Louis
Hockey Club, 9 p.m.
THURSDAY, March 16
Squirts Division
Championship game, 6 p.m.
Midgets Division
Lindsay Construction vs.
Valley, 7:30 p.m.
Delta of St. Louis vs.
Winterland, 9 p.m.
FRIDAY, March 17
Pee Wee Division
Championship game, 6 p.m.
Bantam Division
Championship game, 7:30 p.m.
Midget Division
Championship game, 9 p.m.

GCHS Varsity Track Schedule

March
11—at Eastern Illinois University Invitational, 10 a.m.
17—Alton (Mini Meet) here, 4 p.m.
21—at Belleville-East with O'Fallon, 4 p.m.
29—at Normal for Joseph Cogdell Relays
April
1—at Alton Relays, noon
4—Edwardsville here, 3:30 p.m.
8—at Belleville East for Mineral Area meet, noon
11—East St. Louis and Cahokia here, 3:30 p.m.
15—at Alton for Southwest Conference Relays, noon
17—at Alton, 3:30 p.m.
22—at Mattoon Track Carnival, 9:15 a.m.
25—at Highland for Madison County meet, 4 p.m.
28—at East St. Louis Relays, 11 a.m.
May
2—at Collinsville, 3:30 p.m.
6—at Centralia Relays, 4:30 p.m.
12—Conference meet here, 4 p.m.
16—at Cahokia Invitational, 6 p.m.
20—at district meet
26—at Charleston for state meet
27—at Charleston for state meet

GCHS Soph Baseball Card

(All games 4 p.m. unless indicated)
March
27—Wood River, here
30—Alton, here
April
1—Quincy, here, (double header) 11 a.m.
5—Edwardsville-East, here
6—Belleville-East, here
11—East St. Louis, here, 3:30 p.m.
12—at Collinsville
14—Cahokia, here
17—at Alton
19—at Edwardsville
21—at Riverview Gardens
22—St. Louis U. High, here
26—at East St. Louis
28—at Belleville-East
29—Belleville-West, here, (double header) 11 a.m.
May
1—Collinsville, here
3—Wood River, here
6—at Belleville-West, (double header)

GCHS Varsity Golf Schedule

March
27—Mascoutah here, 4 p.m.
28—Alton & Edwardsville here, 4 p.m.
30—Quincy & Collinsville here, 1 p.m.
31—CBC, Quincy & Wood River here, 1 p.m.
April
4—at Lebanon, 4 p.m.
5—Bethalto, Assumption here, 4 p.m.
10—Belleville East & Belleville Althoff here, 4 p.m.
11—at Wood River with Jerseyville, 4 p.m.
12—at Edwardsville, 4 p.m.
14—at Bethalto, 4 p.m.
17—Collinsville here, 4 p.m.
18—at Belleville West, 4 p.m.
20—at Mascoutah with Jerseyville, 4 p.m.
21—at Belleville Althoff, 4 p.m.
24—Lebanon here, 4 p.m.
25—at Assumption, 4 p.m.
26—Belleville West here, 4 p.m.
27—at Alton, 4 p.m.
May
2—at Collinsville, 4 p.m.
3—at Belleville East, 4 p.m.
5—at Quincy Tournament, noon
6—at Quincy Tournament, noon
8—at conference meet
12—at district meet
19—at sectional meet
26—at state meet
27—at state meet

Grigsby JHS Baseball Card

(All games 4 p.m. and 9th grade unless noted)
March
27—at North Alton
29—Prather 8th, here
April
5—at Cahokia
7—Collinsville, here
11—at Belleville East
13—at North Alton, 8th
14—at Prather
17—at Roxana
20—Edwardsville, here
20—at Madison 8th
24—North Alton, here
25—at Prather 8th
26—at Coolidge
27—Belleville West, here
27—at Coolidge 8th
May
1—at Collinsville
3—Prather, here
4—Prather 8th, here
8—at Edwardsville
9—Belleville East, here
10—Coolidge 8th, here
11—at Belleville West
11—Madison 8th, here
12—Roxana, here
15—Cahokia, here
16—Coolidge, here

Coolidge 8th Baseball Card

(All games 4 p.m.)
April
20—at Prather
25—Madison, here
27—Grigsby, here
May
1—Prather, here
9—at Madison
10—at Grigsby

MAX LEGATE MEMORIAL
CLASSIC LEAGUE
Wednesday at Bowland

Tri-City Speedway 1,083, 3,162. Jim Funke 209, 216, 223, 648, Terry Buchanan 236, 231, 626, Dutch Miller 209, 202, Bill Snowden 225, 601, Dave Buehrer 210, 203, 607, Al Malottki 227, Al Kutzera 215, 224, 220, 659, Bill Atchison 256, 213, 236, 705, Tom Bruncic 223, 257, 664, John Doran 200, 208, Mike Tarasovice 218, John Mezo 208, 213, 600, Ben Speck 215, 221, 206, 642, Jim Stuart 200, Charles Lane 212, Phil Mefford 218, 208, Moe Klaus 223, Dave Wirz 225, 236, 648, Mike Suess 203, Bob Ray 211, Ray Landys 245, Mel Scott 202, 213, Nick Lombardi 225, Ray Hoffman 212, 227, Roger Fountain 205, Jake Marti 229, 623, George Nishke 200, Gary Gubser 210, Norv Baker 203, 216, 225, 644, Luke Barnes 201, 213, Butch Brandibas 215, Bill Wells 206.

Coolidge 9th Baseball Card

(All games 4 p.m.)
April
3—at Alton West
6—Prather, here
7—at Cahokia
12—Edwardsville, here
14—at Roxana
18—Collinsville, here
19—Belleville West, here
21—Roxana, here
25—at Collinsville
26—Grigsby, here
28—at Edwardsville
May
2—Alton West, here
4—at Belleville West
9—Cahokia, here
11—at Prather
16—at Grigsby

MHS Freshman Track Schedule

March
23—Edwardsville here, 3:30 p.m.
April
6—Grigsby here, 3:30 p.m.
13—Clark and Lansdowne here, 3:30 p.m.
19—Rock and King here, 3:30 p.m.
24—Prather here, 3:30 p.m.
May
5—Coolidge here, 3:30 p.m.
9—at GC Invitational, 3:30 p.m.
12—Hughes Quinn here, 3:30 p.m.

ALL THE FISH YOU CAN EAT FRIDAY, $1.29 AT GRANTS

OPEN FOR BUSINESS!
mendoza
SPORTING GOODS
AT NEW LOCATION!
2740 MADISON AVE.
AT REAR OF FRANCIS REALTY

B.F.Goodrich

BFG's FINEST 4-PLY NYLON CORD TIRE
30% OFF EACH TIRE
SILVERTOWN CUSTOM
$17.88
Size B78-14 blackwall plus trade-in and F.E.T. of $2.00

Size	Regular Price	Sale Price	Federal Excise Tax
D78-13	$27.45	$20.37	$1.97
B78-14	25.60	17.88	2.00
C78-14	27.55	20.41	2.08
E78-14	28.60	21.23	2.24
F78-14	30.25	22.43	2.39
G78-14	33.05	24.51	2.56
H78-14	36.20	26.86	2.75
A78-13	27.50	20.40	1.71
C78-15	28.20	20.93	1.99
E78-15	29.35	21.76	2.22
F78-15	31.00	22.99	2.43
G78-15	33.85	25.13	2.63
H78-15	37.10	27.53	2.81
J78-15	41.80	31.03	3.01

*Offer on blackwalls, whitewalls slightly higher

ATTENTION:
CAMPER, PICK-UP, VAN AND PANEL TRUCK OWNERS

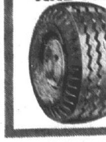

HEAVY DUTY EXPRESS SALE
AS LOW AS $18.88
SIZE 6.00-16 plus F.E.T. of $2.36 per tire
ALSO ON SALE:
SIZE 6.50-16 $24.88 plus F.E.T. of $2.61 per tire
SIZE 6.70-15 $22.88 plus F.E.T. of $2.70 per tire
SIZE 7.00-15 $29.88 plus F.E.T. of $2.84 per tire

IF YOUR CAR PULLS TO THE LEFT OR RIGHT WHEN YOU'RE STOPPING, YOU COULD NEED A BRAKE ADJUSTMENT NOW.
BRAKE ADJUSTMENT SPECIAL
ONLY 77¢

STOP IN TODAY AND WE'LL CHECK YOUR CAR'S FRONT END FREE OF CHARGE.
IF YOUR WHEELS ARE OUT OF LINE TAKE ADVANTAGE OF THIS SPECIAL OFFER

WHEEL ALIGNMENT SPECIAL
NOW ONLY $8.77
MOST U.S. CARS

Offers as shown at B.F. Goodrich Stores; competitively priced at B.F. Goodrich Dealers.

4 WAYS TO CHARGE: REVOLVING CHARGE · AMERICAN EXPRESS · MASTER CHARGE · BANKAMERICARD

B. F. GOODRICH
23rd & MADISON AVE. 452-7123 GRANITE CITY, ILL.
THE AMERICAN RADIAL LIFESAVER

Soccer Stars Sign Up Here

Four standout St. Louis high school soccer players have signed letters of intent to enroll next fall at Southern Illinois University-Southwestern, Bob Guelker, the Cougars' soccer coach, has announced.

The quartet is headed by a trio of forwards: Greg Modde, Rosary High; Steve Cacciatore, St. Louis U. High; and John Stremlau, DuBourg High. The fourth is Mike Smallwood, a center back from St. Louis U. High.

Madison Soph Track Schedule

April
12—Triad here, 4 p.m.
17—Mater Dei here, 3:30 p.m.
May
6—at Dupo Invitational, noon

Chappell Selected For State Tourney

Russell L. Chappel of Granite City is one of eight referees selected to officiate in the Class A State Final Basketball Tournament Friday and Saturday at the University of Illinois.

They were selected on the basis of their standing as officials in their particular sections of the state. Most important in the choice were the ratings given them by schools assigned to the 64 regional tournaments, according to the Illinois High School Association.

All of the officials have been assigned to the 64 regional, sectional and super - sectional games.

Softball Umpires To Meet Tuesday

A meeting of Granite City Park District softball umpires is set for 7:30 p.m. Tuesday at the Nameoki Recreation Center.

Ray Hoffman, umpire-in-chief, announced that rules and rule changes over last year will be reviewed.

Other persons interested in umpiring in the program are invited.

DeRuntz Letters

Freshman Mike DeRuntz of Granite City is one of 11 lettermen on the Peru (Nebr.) State College basketball team this season, it was announced today. The team, listing only one senior, had a 7-17 record .

School Filing Slow

There were no ne wfilings reported this week for candidates in the April 8 school election in which two school board members will be chosen for each the Granite City, Madison and Venice boards. The deadline for filing petitions of candidacy is Friday, March 17.

FREE TOUR LITERATURE AT HOLIDAY SERVICE

Seven Are Inducted as Granite City Rotarians

Granite City Rotarians on Tuesday inducted as new members Paul Schuler, Herman Schroeder, Bill H. Terrell, Joseph Fedora, Richard Barnett, Charles Estes and Donald Lenz. Each gave a capsule biography and was congratulated by President Albert H. Froemling.

George T. Wilkins Sr., a Granite City Rotarian and past district governor, conducted the induction, outlining membership rules and tracing the history of Rotary International. Officer nominations were accepted and the club endorsed Kenneth Buckley of Abingdon for election as a Rotary Zone Three director.

Lady Bowls 697

Norma Koesterer, a member of the Bowland Belles League, hit her high Wednesday evening in 20 years of bowling when she struck 697 at Bowland Lanes. Her games were 225, 248 and 224.

Woman Injured

Luther Ray, 21, of 1930 Benton St., was arrested at 12:05 a.m. today at the Red Barn lot, 3030 Madison Ave., on a complaint filed by Ruth Wetzell, same adress, who was taken by ambulance to St. Elizabeth Hospital. Surgery was scheduled, according to the police report.

Three Autos Damaged

Autos driven by Dennis Sedabres, 2816 Edwards St., and Henri C. Aquelard, St. Louis, collided at 3:55 p.m. Wednesday on 21st Street near Madison Avenue, and as a result, the parked auto of Ruth Travis, 2014 Bryan Ave., was struck.

Boy Slips, Cuts Wrist

William E. Hargrove, 13, of 1832 Ferguson Ave., cut his left wrist when he slipped in the game room at the Tri-Mor Bowl and struck the top of a pinball machine, it was reported at 2:30 p.m. Wednesday. He was taken by police to St. Elizabeth Hospital.

Collide on Broadway

The eastbound cars of Roland E. Dumas, 125 Abbott St., Venice, and Richard Lee Rock, St. Louis, collided on Broadway at the curve by Main Street in Venice at 11:50 a.m. yesterday.

Parking Lot Accident

The auto of Samuel F. Kryan, 31 Victoria Drive, was struck by a hit-and-run driver while it was parked at the Tri-Mor Bowl, it was reported at 11:40 a.m. Wednesday.

Parking Meter Arrest

Chester Vest, 27, of 2004 Elm Ave., was arrested at 1:10 p.m. Wednesday on three counts of parking meter violations. He was released on $25 cash bail pending a hearing March 22.

LORD NELSON'S
4025 Pontoon Rd. 931-0209
SPRING '72 BY LORD NELSON'S AND
Male

MALE® Jeans make it right. LO-RISE four patch pockets, button or zip fly. In all the most wanted fabrics and colors.
Male Makes It Right and LORD NELSON'S Makes It With Male
LORD NELSON'S
4025 Pontoon Rd. 931-0209
Open 10-9 Mon.-Sat. Master-Shopper Chrg.

By Press-Record Staff Photographer

TEENAGERS HONOR MADISON POLICE. A plaque was presented by members of Explorer Post 10-4 to members of the Madison Police Department for their concern and support of the area youth. Seated is Tom Hooks, Venice, second vice-president of the Explorers, presenting the plaque to Chief of Police Frank Dutko. Left to right are Ed Ray Dubish, president of the Board of Police Commissioners; Sgt. William Fanning, juvenile officer; Hooks, Dutko, and Mike Sasyk, Mayor of Madison. The award was presented Wednesday at a family dinner of the Explorers in the Madison Recreation center, attended by 172 persons.

High Rollers

MONDAY
At Bowland
Early Birds League
Shirley Filter — — — — 201, 511
Flower League
Edith Mitchell — — — — 223, 538
Couples League
Dorothy Finch — — — — — — — 168
Lee Schafer — — — — — — — 168
Kay Taylor — — — — — — — 468
Harry Taylor — — — — 217, 580
Amvet Auxiliary League
Beverly Rapp — — — — 233, 539
Ladies Church League
Linda Gordon — — — — — — — 172
Burdine Holtzscher — — — — 476
At Tri-Mor Bowl
Businessmen's League
Jerry Varady — — — — — — — 251
Ed Gaudreault — — — — — — 633
TUESDAY
At Bowland
Pin Spinners League
Shirley Boneau — — — — 212, 561
Jolly Dollies League
Jerry Recer — — — — — — — 175
Glenda Scholebo — — — — — 488
Welcome Wagon League
Betty Harris — — — — — — — 189
Dixie Griffin — — — — — — — 494
Afternoon Out League
Jo Ann Alford — — — — 211, 559
His & Hers League
Eula Touchette — — — 198, 481
Steve Basarich — — — — — — 210
Pete Bolton — — — — — — — 544
GC Steel A League
Cole Hahne — — — — — — — 235
Ray Landys — — — — — — — 641
GC Steel B League
Bill Jarvis — — — — — 269, 650
Handicap A League
Lee Abernathy — — — — — — 249
Bill Wells — — — — — — — — 688
Bowlettes League
Alice Rumpf — — — — — — — 194
Sally Gettleman — — — — — 511
At Tri-Mor Bowl
Newcomers League
Pat Wyatt — — — — — — 178, 455
Early Risers League
Mary Glosecki — — — — 206, 536
Hepcat League
Carol Chaboude — — — — — — 220
Lucy Link — — — — — — — — 491
Lady Birds League
Pansy Jones — — — — — 197, 488
Slowpoke League
Jean Kudelka — — — — 206, 502
Ladies Quad-City League
Pat Tripp — — — — — — — — 193
Mary Sikes — — — — — — — 193
Ida Lorentz — — — — — — — 522
Men's Handicap League
Randy Witter — — — — 243, 606
WEDNESDAY
At Bowland
Merrie Mixers League
Barbara Ford — — — — — — — 156
Faye Burton — — — — — — — 416
Bowland Belles League
Norma Koesterer — — — 248, 697
Merchants League
Bob David — — — — — 263, 638
Men's A League
Ted Ostrenga — — — — — — — 229
Frank Zaruba — — — — — — — 588
Spotlight League
John Jaros — — — — — — 243, 658
Quad City Handicap
Bill Goetting — — — — — — — 217
Bert St. Ivany — — — — — — 594
Late Owls League
Betty Zaloga — — — — — — — 202
Sondra Pumphrey — — — — 555
At Tri-Mor Bowl
Roller Rollers League
Robert Spears — — — — — — 155
Donna Hartzel — — — — — — 396
Queen Bees League
Marie King — — — — — 178, 477
Graniteers League
Pearl Goeller — — — — — — — 194
Virginia Cantlon — — — — — 485
Senior Citizens League
Peggy Gibbons — — — — — — 166
Mayme Vallow — — — — — — 484
Earl Liesmann — — — — — — 212
John Tanase — — — — — — — 529
Bowling Queens League
Margaret Lowe — — — — 177, 463
Independent Men's League
John Yobby — — — — — 213, 574
Gaslight Ladies League
Ruth Crane — — — — — — — 197
Opal Sexton — — — — — — — 464

National Bass Tourney

Andrew Lesko of Granite City is among those entered in a $15,000 national bass fishing tournament today through Saturday at Lake Wales, Fla. The top 322 U. S. fishermen are competing, representing the 68,000-member Bass Anglers Sportsman Society.

Two Honored by Explorers As Committeemen of Year

John Michels, 1728 Fifth St. and Robert Rogers, 703 Washington Ave., both of Madison, were honored as "Committeemen of the Year" by members of Explorer Post 10-4 at a family night dinner Wednesday night in the Madison Recreation Center.

This was the first family night dinner held by the post which was organized two and a half years ago by members of the Madison Lions Club and Police Department.

Special honors were paid to the members of the Madison Police department for their support and sponsorship of Explorer Post 10-4. Eagle Scout Tom Hooks, Venice, second vice-president of the post, presented a plaque of appreciation to Frank Dutko, Madison chief of police, who represented the department.

A certificate from the National Council, Boy Scouts of America, certifying Post 10-4 as an Emergency Service Unit was presented to President Terry Toth by Mrs. Valerie Evanden, vice-president of the Illinois Women's Civil Defense Agency and Deputy Director of the Granite City Civil Defense organization; and Dave Wilson Explorer chairman for the Cahokia Mound Council.

Steve Fischer, son of Mr. and Mrs. Otto Fischer, 2600 Adams St., was presented with the Eagle Scout badge by G. Rollin Henn, council commissioner.

R. M. Eddington, 54, Steelworker, Dies

R. Marvin Eddington, 54, of Rural Route Two, Collinsville, formerly of Granite City, died at St. Joseph's Hospital in Highland at 3:30 a.m. yesterday. He had been ill seven months and at the hospital four and one-half weeks.

Mr. Eddington was born in Overland, Mo., and resided in Granite City 40 years before moving to Collinsville 10 years ago. He was employed at Granite City Steel Co. 35 years as a heater helper. He was a member of First United Presbyterian Church of Granite City.

He also was a member of Masonic Lodge 877, the Tri-City Shrine Club, Gabriel Shrine 78, Order of White Shrine of Jerusalem, Granite Chapter 650, Order of Eastern Star, Ainad Temple Shrine and Mississippi Valley Consistory.

Surviving are his widow, Mrs. Wilma Eddington; a brother, Donald Eddington of Tyronza, Ark.; five sisters, Mrs. Hale (Isabel) Bowles of Granite City, Mrs. Cletus (Dorothy) Cherry of Collinsville, Mrs. Ralph (Virginia) George and Mrs. Steve (Vivian) Kozer of Edwardsville, and Mrs. Morris (Jean) Jackson of Detroit, Mich., and 31 nieces and nephews.

Funeral arrangements may be found in today's obituary column.

Robbed at School

Sherry Broley, 17, of 2250 Iowa St., a student at Venice-Lincoln Technical Center in Venice, told police at 6:45 p.m. yesterday that another girl student pushed her against a wall, choked her and took her wristwatch in the ladies' restroom of the school.

INDEPENDENT BASKETBALL TOURNAMENT
TEAMS ARE NEEDED!
Where?
Venice High School
When?
March 21st to 25th
PUBLIC IS INVITED
NO ADMISSION

Ebersoldt Re-Elected as Levee Board President

William "Mike" Ebersoldt of Venice was re-elected yesterday as president of the East Side Levee and Sanitary District for the 1972 fiscal year, terminating a delay since January in reorganization of the levee board.

Ebersoldt was nominated for re-election by Lawrence Tolar, East St. Louis, a trustee who sought the presidency early this year and caused postponement of the reorganization session. James Pirtle, the other member of the present three-man board, gave his second to the nomination and Ebersoldt's re-election was by acclamation.

Ebersoldt became president of the board in August 1971, when Morris Campbell resigned that post.

The board also approved a new contract for employes who belong to the Teamsters Union. It provides a raise of about $60 per month for employes in the St. Clair County area of the district and an equivalent in raises and insurance for Madison County Employes. There are 18 employe members of the union in Madison County.

Urge Tighter Controls

Pirtle, who was appointed to the levee board by Governor Richard Ogilvie to provide a third member after the conviction of former Trustee Morris Campbell on theft charges two months ago, reported that state officials have recommended tighter management controls for the district.

Pirtle said he met in Springfield Tuesday with William Hanley, legislative council for Governor Ogilvie; John Guillou, chief of the Illinois Division of Waterways, and Peter Brown, assistant to the director of the Illinois Department of Local Government.

He said the officials criticized the "poor supervision" of the district and recommended a change in the administration and more qualified personnel.

The levee board will meet in special session tomorrow to approve a new tax levy for the district. Passage of the levy will clear the way for the issuance of tax anticipation warrants to finance district operations.

Book Rental Deadline

The Textbook Service of Southern Illinois University-Southwestern will extend its operating hours the week of March 13 for students who must return rented textbooks before the close of the winter academic quarter.

Thieves Steal Candy

Burglars broke the front picture window and stole about $15 worth of candy from Jackie's Dairy Cone, 4149 Pontoon Road, Pontoon Beach, the owner told police this week.

New Deadline Set for Secondary Treatment

A new deadline of July 1972 was set Tuesday by the Illinois Pollution Control Board on secondary waste treatment by municipalities and sewage treatment systems; bacteria used to consume up to 90% of the organic matter in sewage.

Meeting in Chicago, the board also set a December 1973 deadline for installation of equipment in designated localities for tertiary purification. This advance treatment purifies waste water so that it may be reused.

Discussing the July 1972 secondary treatment deadline, the board warned of substantial money penalties and bans on new sewer connections if communities do not attempt to comply.

Granite City currently is in the process of upgrading its treatment plant from primary to secondary.

ALL THE FISH YOU CAN EAT FRIDAY, $1.29 AT GRANTS

SMALL WONDER
SEE IT AT
COLLINSVILLE VOLKSWAGEN
1832 VANDALIA STREET
COLLINSVILLE 345-5300

LAST 3 DAYS AT EARL'S
ANNIVERSARY SALE
A FEW SALE ITEMS ARE SOLD-OUT, SO HERE'S A BATCH OF NEW ONES WE'VE ADDED TO MAKE AN EVEN BIGGER BARGAIN EVENT.

LAUNDRY BAG
98c Value - 22x36
49c

IMPROVED . . . THE NEW & EXCLUSIVE ZEBCO 02DL REEL
WITH BRILLIANT NICKEL PLATE FRONT COVER!
STEP UP TO THIS IMPROVED, DELUXE MODEL OF THE FAMOUS 202 REEL!
• COMPLETE WITH 10 LB. TEST LINE
• $8.00 VALUE
3.99
LIMITED TIME OFFER

9 VOLT TRANSISTOR BATTERY
9c

6 Ft. FISH STRINGER 9c

HIGH COMPRESSION GOLF BALLS 3 for 99c

SLEEPING BAG . . . $5.99
SPAULDING -- Kroflite X-Outs GOLF BALLS . 3 for $1.99

R-3 FISHING Rod Holder $3.99 PAIR

HERE'S JUST SOME OF THE SALE ITEMS FROM LAST WEEK STILL AVAILABLE . . . RAWLINGS SPIKE SHOES $5.99
AIR MATS 79c . . . FISH SCALER 9c . . . BOSTITCH STAPLE GUN $8.99 . . . RAPALAS 79c . . . DECK SHOES $2.99
RAWLINGS BALL GLOVE $4.99 . . . TACKLE BOX $1.39 . . METAL FISH STRINGER 29c . . . OIL FILTER WRENCH 39c

OUR COMPLETE STOCK OF LADIES' RAYEX Sunglasses 1/2 PRICE
ALL THIS AND MORE! AT
Earl's DISCOUNT 19TH and CLEVELAND

Opti-Mrs. Club Installs Mrs. Anderson

Mrs. Louise Anderson was installed as president of the Opti-Mrs. Club during ceremonies conducted Monday afternoon at the Granite City Army Installation.

Mrs. Myra Parrish served as installing officer. The 1972-73 officials also include: Mrs. Ruth Brave, vice-president; Mrs. Mildred Branding, secretary; Mrs. Kay Arnett, treasurer; and board members, Mrs. Sara Dempsey, Mrs. Lydia Nelson and Mrs. Nell Roseman.

Hostesses, Mrs. Lorain Ranft, Mrs. Parrish, Mrs. Marge O'Neil and Mrs. Catherine Michel, served luncheon to 37 members and guests. They used baskets of spring flowers as table centerpieces and later presented them as prizes.

Mrs. Sara Dempsey, the retiring president, gave the welcoming address an dintroduced special guests, Mesdames Pauletta Mueller, Bertha Pickett, Thelma Margraf Helen Garner, Mary Hageman and former presidents who no longer retain membership in the club, Mrs. Ellen Meyer, Mrs. Claudia Lentz and Mrs. Helen Harshany.

After the luncheon, Miss Dempsey was presented a silver charm inscribed "1971-72," her year in office.

A March 20 meeting will be at the home of Mrs. Leo Konzen.

DAV Auxiliary Aids Ray Gean

A donation to the Ray Gean Fund was authorized during a business meeting of the Disabled American Veterans Auxiliary Tuesday night, conducted by Commander Irene Hoelter. A birthday card and gift also was sent to a veteran the auxiliary has "adopted."

The opening prayer was offered by Chaplain Bert Kickler. It was announced that a member, Mrs. Ruth Evans, is ill and cards were sent to her and to Ed Pryor, a past state commander of the chapter.

Mary Lee Busler of the Jefferson Barracks Hospital reported on volunteer activities at the veterans hospital. Events discussed during the meeting included plans for a family night project in April; the 8th District executive meeting at Kenosh, Wis., also in April; and the state and national conventions.

Mrs. Lillian Hefferly, chairman of the "Parade of Flags" observance held each Memorial Day, gave a progress report on organizations wishing to participate this year.

A social meeting was set for March 21.

ALTO PASS COUPLE TO MARK 60TH ANNIVERSARY

Mr. and Mrs. Ross Cripps of Alto Pass, Ill., will observe their 60th wedding anniversary at an open house celebration from 2 to 4 p.m., Sunday at the First Baptist Church in Alto Pass.

The couple has several relatives in the Quad-City area and numerous friends, a family spokesman said. All are invited to attend the open house, she added.

READY MIX CONCRETE
CALL LYBARGER
452-3107 or 452-6180

Barracks 34 to Host District 4

Veterans of World War I Madison Barracks 34 and Auxiliary, met for a 12:30 potluck luncheon and meeting Tuesday at the VFW Hall. Mrs. Edith McAlister served as chairman.

Separate business sessions were conducted by Raymond Scott, commander and Mrs. Clara Knipping, auxiliary senior vice-president. About 42 members and guests attended.

A donation was authorized to the "Eternal Flame" project honoring veterans of all wars. The "flame" will be placed at the entrance to the nearly completed All Faiths Chapel at the Soldiers and Sailors Home, Quincy, Ill.

Plans were finalized for the 4th District of Illinois meeting, set Sunday, March 19 at the VFW Hall. A potluck dinner will be served at 12:30, with all members asked to bring their own table service.

Out-of-town guests at this week's meeting were Mrs. Martha Montague of Troy, and Lester Sutton, 4th District commander and his wife, Hazel, of Collinsville.

Mrs. Gussie Munsterman will be the luncheon chairman in April.

BPW Elects; Names 'Young Career Woman'

Mrs. Pauline Weir was re-elected president of the Granite City Business and Professional Women's Club at a meeting last evening at the East Side Levee District office, 1707 Madison Ave.

The business women's group also approved the selection of Miss Carol Lynn Biggs, a senior at Southern Illinois University Southwestern campus, as "Young Career Woman of the Year," and Mrs. Sylvia Wright, BPW treasurer, as nominee for a special scholarship grant.

Both Mrs. Wright and Miss Biggs will represent the local club in competition against other District 14 clubs at a special meeting at Augustine's Restaurant, Belleville. Mrs. Wright also will be a "speak off" finalist at the same district event.

Other BPW officials re-elected to office for a second term are Mrs. Lil Marzulf, first vice president and Mrs. Rosemary Baseden, second vice president. Mrs. Wright was re-named to a third term as treasurer.

New officers joining the executive staff are Mrs. Sunshine Scruggs, corresponding secretary; Mrs. Maxine Butler, recording secretary; and board members, Miss Annellen Smith and Mrs. Ollie Wilson.

A chemistry-mathematics major at SIU-SW from where she will graduate in June, Miss Biggs, 21, proved articulate while delivering a speech on her beliefs, definition of and motivations for "Success," an assigned theme. She also responded to questions from club members.

The young woman is working in an area of pure research in the chemistry field, as part of a specialized study program at SIU-SW.

Prior to her nomination by the business women's club, Miss Biggs was interviewed by three judges whose recommendation was accepted. Judges were M. A. Wittevrongel, Granite City assistant administrator for vocational and adult education; Mrs. Dorothy Line, styles director, Granite City School of Beauty Culture and a member of the Illinois Hair Fashions Education Committee; and Mrs. Valerie Evenden, Press-Record women's editor.

Mrs. Weir, who will be serving her second term as BPW president, is employed as an auditor at the U. S. Army Automated Logistics Management Systems Agency, St. Louis.

From September 1942 to April 1970, Mrs. Weir served in various capacities in the financial, accounting and auditing divisions at the Granite City Army Installation, including the post of Depot fiscal officer. She and her husband, Brooks, reside at 3276 Wabash Ave.

MRS. PAULINE WEIR
Re-Elected President

CAROL LYNN BIGGS
Young Career Woman

Society Marks 47th Anniversary

The Macedonian - Bulgarian Ladies Aid Society celebrated its 47th anniversary Wednesday with a chicken dinner at the Holy Trinity Church hall in Madison. Thirty-six members were present.

The Rev. Peter Stamboldjiev gave the invocation. After the luncheon, a program was given on the history of the organization.

Mrs. Tomea Kirchoff, president, welcomed the members and guests. She also read a resume of the society, including the names of charter members.

Introduced was Mrs. Mary Andria, the current vice-president, who served as the group's first president in 1925.

A memorial service for deceased members was conducted by the Rev. Stamboldjiev.

Mrs. Nevenka Kacalieff submitted the secretary and treasurer's reports. A president and past presidents' review of club activities was given by Mesdames Athena Gitchoff, Mary Natsleff, Verka Krotess and Mary Andria.

Games were played during the social hour.

BPW State Meet On Legislation

The state legislative conference of the Illinois Federation of Business and Professional Women's Clubs, Inc., will be held Saturday at Holiday Inn East, Springfield. Several area representatives will attend.

Registration starts at 9 a.m. and sessions will consist of discussions on "Equal Opportunities for Women"; updated report on the "Visual Examination" bill; "Pollution Control and Environmental Quality"; and reports on the national legislative conference and "Women in Politics."

Mrs. Paul (Jeanne) Simon of Troy, Ill., will be the luncheon speaker.

Mrs. Pauline Weir, local BPW president, announced those attending the conference from here will be Mesdames Edna Kohlbrecher, legislative chairman, Gladys Newman, Marie Hampton, Vernice Wortman, Marionrose Lambert, Sylvia Wright, Ann Burton, Mary Batson, Ollie Wilson, Verna Lengyel, Rosemary Baseden, Maxine Butler, Ruth Walk, Miss Annellen Smith and Mrs. Weir.

Gospel Singing Scheduled Here

The public is being invited to two singing and worship services by the Spiritual Gospel Singing Hour, featuring Slim and Zella Mae Cox and family.

The Rev. Kenneth Marshall has extended an invitation to the Mitchell Assembly of God Church, 910 East Chain of Rock Road, Saturday at 7 p.m.; the Rev. Ellis Dugger and his church, Trinity United Methodist, East 25th and Henry streets, will host the group Sunday at 2 p.m.

Wilson Carney is president of the non-denominational group. Bert Chapman is vice-president and Clarence Hagler, secretary-treasurer.

FREE TOUR LITERATURE
AT HOLIDAY SERVICE

Diane Martin Is Honoree at Party

Diane Marie Martin, a second grade student at St. Margaret Mary School, celebrated her first Holy Communion this week at St. Margaret Mary Catholic Church.

A buffet dinner was given immediately following the service by the honoree's parents, Mr. and Mrs. Billie Martin, 2833 Wayne Ave., at the American Legion Post in Granite City.

Tables were attractively decorated with arrangements of Sweeheart and miniature tea roses in variegated shades of pink and lighted pink tapers. Attending the guest book was Miss Wendy Townzen of Charleston, Ill.

Guests attending were Mr. and Mrs. Leo Lamczyk of Ashley, Ill., and Mr. and Mrs. Dan Martin of Nashville, Ill., grandparents; Mr. and Mrs. Alex Liszewski, Miss Juanita Liszewski, Leo Niedalski, Albert Liszewski, Tom Martin, and godparents, Mrs. Louise Liszewski and Eugene Lamczyk, an aunt and uncle of the honoree, all of Nashville, Ill.

Mr. and Mrs. Eugene Lamczuk and twins, Michael and Michelle, Mr. and Mrs. Andrew Lamczuk and sons, Robert and Kevin, all of Ashley, Ill.; Mr. and Mrs. Michael Townzen of Charleston; Mr. and Mrs. Leo Kelly and children, Bruce, David, Ronnie, Mary, Billie and Linda, Mr. and Mrs. Calvin Lazenby Jr., Mr. and Mrs. Virgil Mattingly.

Mr. and Mrs. Gene Grace and daughters, Theresa, Mary and Debbie, Mr. and Mrs. Richard Kohl and children, Paula, Theresa, Mary, Dickie and Kevin, Mr. and Mrs. Zorab Hagopian and children, Greg, Erin and Lori, Mr. and Mrs. Fack Faigh, Mrs. Maude Davenport, Mrs. Myrtle Lazenby, Sister Marilyn Therese, Sister Mary Loretta, Sister Marie Monica of St. Margaret Mary, Mr. and Mrs. John Balhorn and Christie, and Mr. and Mrs. Charles Smith and children, Jason and Johnny.

Each guest was presented with a photograph of the honored guest and a pink net favor trimmed with praying hands.

GASEN Drug Stores
America's Fastest Growing Drug Store Chain
PRICES GOOD THROUGH SATURDAY, MARCH 11
OPEN 7 DAYS A WEEK
We reserve the right to limit quantities. *Copyright, 1972, SupeRx Drugs.
LOW, LOW PRESCRIPTION PRICES!
79c VALUE HOLLAND DUTCH TREAT ICE CREAM 2 FOR $1 Half Gal. Choice of Flavors
98c VALUE LYSOL 7-oz. DISINFECTANT DEODORIZER 59c LIMIT 1
$1.59 VALUE ADORN 6.3 oz. reg. or hard-to-hold. 89¢ LIMIT 1
19c VALUE SAFEGUARD COMPLEXION BAR 9c LIMIT 2
HEALTH & BEAUTY AID SAVINGS
11 OZ. BOTTLE BRIGHT SIDE SHAMPOO $1.65 VALUE $1.19
8 OZ. NEW! TAME SPRAY-ON CREME RINSE $1.39 VALUE 99c
BOTTLE OF 100 CHOCKS VITAMINS PLUE IRON $3.79 Value $2.19
3.75 OZ. JAR, NEW! VASELINE INTENSIVE CARE HAND CREAM 89c VALUE 77¢
4½ OZ. TUBE BRYLCREEM HAIR DRESSING $1.35 VALUE 87¢
Sturdy Fiberboard STORAGE WARDROBE $3.99 $5.99 Value
$2.49 Value SHOE TOTE $1.29
VALUES To $1.98 PHOTO FRAMES 69¢ Decorative Metal Frames in Several Popular Sizes.
LOW PRICES ON TASTE TREATS
11½ OZ. BAG JELLY BEANS REG. 29c 19¢
1 LB. PACK SUGAR WAFERS Variety of flavors. REG. 47c 39¢ EACH
PEANUTS SALTED OR ROASTED IN THE SHELL 1½ lb. 69¢ REG. 89c
VAPORETTE FLEA COLLAR Dog or cat 90 day protection. 99¢ REG. $1.98
10 FOOT LENGTH TIE-OUT CHAIN Metal. 69¢ REG. 99c
REPEAT OF A SELLOUT!
HEAVY DUTY 5 FT. STEEL SHELVING
For garage, office, storage room, basement.
• All steel, Grey enamel finish.
• 8 bolts per shelf, extra sturdy.
• Four 12"x30" shelves.
$4.77 REG. $6.66
YES!
IT DOES MATTER WHICH BRAND YOU BUY!
• You want the highest quality at lowest possible price . . . that's SupeRx Brand.
HERE'S WHY:
• SupeRx brand saves you more because we have no middleman cost or huge advertising costs that are poured into promoting national brands.
• SupeRx brand products are GUARANTEED as fine as the BEST comparable national brand . . . or your money cheerfully refunded.
• SupeRx Brand items are quality tested to meet highest standards.
BUY EITHER BRAND . . . SAVE EITHER WAY
SUPERx BRAND SAVES YOU THE MOST!
COMPARE & SAVE
SUPERx NI-TIME COLD MEDICINE 6 Oz. Bottle 89c — VICK'S NYQUIL COLD MEDICINE 6 Oz. Bottle $1.59 VALUE $1.09
COMPARE & SAVE
SUPERx JUNGLE FRIENDS CHEWABLE VITAMINS Bottle of 80 $1.29 — PAL'S CHILDREN'S CHEWABLE VITAMINS Bottle of 60 VALUE $1.79
COMPARE & SAVE
SUPERx BABY OIL 16 Oz. Bottle 99c — JOHNSON'S BABY OIL 10 Oz. Bottle $1.45 VALUE $1.19
COMPARE & SAVE
SUPERx MEDICATED SKIN CREAM 16 Oz. Jar. 88c — NOXZEMA MEDICATED SKIN CREAM 10 Oz. Jar. $1.39 VALUE $1.09
COMPARE & SAVE
SUPERx DENTURE CLEANSER 40 Tablets 69c — EFFERDENT DENTURE CLEANSER 40 Tablets $1.19 VALUE 84c
WHALE OF A 9¢ SALE
PACK OF 60 PAPER NAPKINS 18c VALUE LIMIT 2 9¢
14 OZ. COMET CLEANSER REG. 2 FOR 45c LIMIT 1 9¢
NYLON NAIL BRUSH 29c VALUE 9¢
4 OZ. CAN LIGHTER FLUID REG. 19c 9¢
ASSORTED BUTTONS VALUES TO 39c 9¢
39c VALUE HEAD BAND LIMIT 2 9¢
BALLPOINT BIC PEN 19c VALUE LIMIT 2 9¢
9-VOLT BATTERY REG. 23c LIMIT 1 9¢
½" x 800" TAPE REG. 27c LIMIT 2 9¢
REG. 29c FOOT SOCK ONE SIZE FITS ALL Limit 2 Pair 9¢
COLORING BOOKS REG. 29c LIMIT 2 9¢
9 x 12 FOOT DROP CLOTH Plastic. REG. 29c 9¢
BOX OF 50 PLASTIC STRAWS REG. 19c LIMIT 1 9¢
TOILET BOWL DEODORIZER REG. 23c 9¢
MEDICINE CABINET SPECIALS!
CURITY Antiseptic Wipes
SUPERX Hydrogen Peroxide 4-oz.
SUPERX Camphorated Oil
SUPERX Bicarbonate of Soda
SUPERX Powdered Boric Acid
SUPERX Iodine
VALUES TO YOUR CHOICE 9c 20 Items Choose From
SAVE ON BIKE ACCESSORIES
SPEEDOMETER REG. $6.99 $5.76
COMBINATION HORN & LIGHT REG. $2.99 $1.99
HAND MODEL AIR PUMP $1.99
DELUXE MODEL BABY SEAT • Fastens on rear fender. • Fits 26" & 27" bikes. $5.76 REG. $6.99
FRONT HANDLEBAR BIKE BASKET REG. $2.49 $1.97
SAVING IN THE PHOTO DEPARTMENT
#88 COLORPAK POLAROID FILM $2.69 $3.99 VALUE
CX-126, 12-EXPOSURE KODACOLOR FILM 89¢ $1.40 VALUE LIMIT 1
PHOTO SPECIAL COUPON
SLIDE DUPLICATES REG. 35c EACH 5 FOR 99c
Coupon must accompany order, good through Tues., March 14.

COUPON
NOW — DO YOUR LAUNDRY OR DRY CLEANING IN HALF THE TIME TO STEREO MUSIC AT THE
NAVDER HIGHLANDER CENTER
formerly Chez Savon
MARYLAND PLAZA SHOPPING CENTER
2125 Amos Phone: 876-9442
featuring:
• 45 MAYTAG WASHERS
• 22 SAHARA DRYERS
• 3 TRIPLE LOAD WASHERS
PLUS - - - -
2 COOK COIN-OP DRY CLEANERS
This is Bulk Dry Cleaning up to 10 lbs. for only $3.00. Attendant will be on hand to assist you with this machine.
1 STEAM CABINET TO GIVE YOUR GARMENTS THAT PROFESSIONAL LOOK
GET ACQUAINTED OFFER
SAVE 50c ON EACH LOAD OF DRY CLEANING DURING THE MONTH OF MARCH!!! (WITH THIS COUPON ONLY)
ATTENDANTS ON HAND 7 A.M. TO 11 P.M. DAILY
COUPON

ARTISTS AND MODELS. Granite City High School vocational cosmetology students who won trophies in a styling contest at Joseph's School of Hair Fashions. Second row, from left to right, are student winners— Marilyn Stagner, first place award; Debbie Avery, second; and Laurie Miller, third. Models holding trophies, from left, Ruth Bird, Linda Jones and Sandy Ybarra.

GCHS Cosmetology Students in Contest

Marilyn Stagner was named first place winner in student styling competition Monday at Joseph's School of Hair Fashion, 1301 Twenty-first St. She received a large trophy.

Debbie Avery was awarded second place and Laurie Miller, third, with honorable mention going to Pat Morris.

The contest was arranged for students from Granite City High School who are enrolled in the Vocational Cosmetology program at Joseph's school. All students entered in the contest have completed 300 to 350 hours of study.

Helen Cockren, manager of the school served as commentator and Shirley Parks was an official. Judges were Mary Coulter, Carol Masters, Maryann Willman, Linda Ahlers, Linda McCann and Linda Howards. Tabulating points for the contestants were Lois Damrath and Dorothy Hatfield.

Joseph Stemmer, owner and operator of the school, assisted by the judges awarded certificates of participation to the contestants and trophies to the winners.

Others taking part in the contest were Diane Scott, Debbie Biggs, Karen Sexton, Terri Jansen, Debbie Bolling, Pat Stout, Linda Ringling, Inez Berriors, Pam Hamilton and Joan Melson.

Models included Sandy Ybarra, Susan Olsen, Linda Jones, Joyce Lewis, Judy Conreaux, Judy Meyer, Bonnie Willmirth, Myra McIntyre, Sharon Stout, Paula Norton, Ruth Bird, Delia Berriors, Pam Potts and Pam Bringer.

Ray Gean Fund Reaches $688

Contributions to the Ray Gean Fund totaled $688 during the past week in donations mailed to the American National Bank and from canisters placed in business places.

Mr. and Mrs. Frank (Ellonge) Clark and Mr. and Mrs. Val (Lillian) Burgess prepared 70 canisters and have deposited them in local business places. They report an overwhelming success with this part of the fund campaign. They have collected $400 of the total amount from the canisters.

Other volunteers to aid in collections were Mrs. Sharon Finke, 2701 Sunset Drive, her sons and neighborhood boys, who initiated their own door to door campaign and collected $160.59.

The youthful solicitors were Robert, David and John Finke, Blake Ambuehl and John Dillard.

Ray Gean, the 34-year-old Granite City man will undergo a kidney transplant operation within 10 days to two weeks at Mayo Clinic in Rochester, Minn.

QUEEN OF WEEK IS HONORED BY CHAPTER

Chapter 742 of Take Off Pounds Sensibly met Monday evening at Ruthanne's Beauty Salon. Attending were Charlotte Dilday, Vicki Schwartz, Deloris Draper, Ruthanne Weeks, Mamie Berger, Juanita Barnes, Margaret Glendening, Eunice Dennis, Agnes Schwartz and Eunice Price.

Eunice Price was named "queen of the week." Eunice Dennis received an award for weight loss.

VOTE DEMOCRATIC
CRUSE FOR RECORDER

By Press-Record Staff Photographer

HELPFUL YOUNGSTERS. Five Granite City boys who collected $160.59 from neighbors to aid Ray Gean, a local resident scheduled to undergo a kidney transplant at Mayo Clinic. Making the door-to-door drive for funds on their own initiative were from left to right— Robert Finke, 11, David Finke, 10, Blake Ambuehl, 9, John Finke, 5 and John Dillard, 11. Contributions may be mailed to the Ray Gean Fund at American National Bank.

Smiling Lincoln Portrait at SIU Show

A smiling portrait of Abraham Lincoln, originally acquired by the old Shurtleff College in 1865, will be on exhibit Friday through Sunday at an antiques and decorator show and sale at Southern Illinois University-Southwestern campus.

The portrait, which has been hanging over the fireplace mantle in the library of the former college, now SIU's teaching center in Alton, was recently restored by the SIU-SW Friends of the Library, sponsors of the antique show to be held in the ballroom of the University Center. Hours are from 7 to 10 p.m. Friday; 10 a.m. to 10 p.m. Saturday; and noon to 6 p.m. Sunday.

The portrait is one of only two in which an artist captured the Civil War president smiling. The artist, Alban Jasepr Conant, first painted Lincoln in 1860, two months before he was elected 16th President of the United States.

Ruth Slenczynska, internationally known pianist, will be at the antique show at 3 p.m. Saturday to autograph her records, which will be on sale at the SIU-SW Friends of the Library booth.

Proceeds from the sale will go for scholarships and the purchase of special library materials.

Y SENIOR CITIZENS TO HEAR AIR FORCE COLONEL

Colonel Carl Brewer, U. S. Air Force, who is stationed at Scott Air Force Base, Belleville, will be guest speaker Friday at a meeting of the Tri-City Area YMCA Senior Citizens Club.

A noon potluck luncheon at the "Y" will precede the meeting and program. Each member is asked to provide a covered dish item.

TRI-HI-Y CLUB HOLDS PERSONALITY CONTEST

The Kappa Sigma Tri-Hi-Y held a personality traits contest at a meeting Monday night at the YMCA.

Results of the voting gave Cindy Brooks the best smile; Randee Harper, cutest nose; Ginger Munoz, best looking eyes and hair; Connie Jackson, best looking legs and nicest personality; Gwen King, prettiest hands and laugh; Denise Snider, best complexion; Janice Houser, class clown; Sherry Randall, best figure, and Leslie Lombardi, loveliest feet.

The business session was conducted by Cindy Brooks, president. Reports were given by club officers, Ginger Munoz and Connie Jackson.

Elkettes Name Mrs. Blanche Leuchter

Mrs. Blanche Leuchter was elected to serve as 1972-73 president of the Elkettes at a meeting held at the Elks Lodge Tuesday evening.

Other officers named to serve with Mrs. Leuchter are: Mrs. Euple Tarris, vice-president; Mrs. Cam Roberts, treasurer; Mrs. Theresa Harding, recording secretary; Mrs. Dean Graf, corresponding secretary; Mrs. Betty McGinty, membership secretary; Mrs. Katherine Pomeroy, chaplain; Mrs. Rose McGovern, guard; and Mrs. Ethel Hansel, Mrs. Erma Armitage and Mrs. Marian Willaredt, trustees.

Installation of officers will be conducted at the April 4 meeting. Those who served on the nominating committee were Mesdames Irma Buscemi, Vesta Campbell, Robbie Foy and Margaret O'Neill.

The meeting was opened with prayer offered by the Mrs. Edith Ryan, chaplain. The retiring president, Mrs. Marian Willaredt, presided. Reports were given by Mrs. Lorraine Williams and Mrs. Euple Tarris.

An annual memorial services was held for deceased members. As Mrs. Lorraine Williams read their names, Mrs. Edith Ryan lit a candle. Those honored were the late Caroline Corrigal, Clara Waggoner, Dorothy Kraft, Rosa Lee Buerkel, Shirley Hotson, Georgia Cocagne, Lois Homyer, Adelaide Burton, Mary Blumenstock, Louise Miller and Pat Jaimet.

Refreshments were served by Mrs. Martha Baker, Mrs. Dean Graf and Mrs. Bea Thorp to 40 members.

Entertainment was provided a committee with Mrs. Marian Mertz as chairman. Prizes were won by Mesdames Bernice Grzesk, Sandy Shaw, Ann Gasparovic, Wilma Russell, Kay Taylor, Betty McGinty, Hulda Davis, Elva Ortiz, Clara Harbig, Helen Todd and Ethel Hansel.

Also announced were the names of members who are patients in hospital. They included Mrs. Gladys Gondorla and Mrs. Karmyn Edmonds.

Judd-Taylor Wedding in St. Louis

Announcement has been made this week of the wedding of Miss Shirley Taylor, a daughter of Mr. and Mrs. Elmer A. Taylor, 632 Broadway, Venice and Joseph Judd, a son of Mrs. Constantine Judd, 83 Garesche Homes, Madison and the late Walter T. Judd.

The ceremony took place in St. Louis. Mrs. Hazel Darragh and Michael Darragh were the couple's only attendants.

A reception followed the ceremony at the home of the bride's parents. Miss Sharon Taylor, a sister of the bride, presided at the guest book,

The former Miss Taylor is employed at Venice Elementary School. Her husband works at American Steel Foundries.

The newly-weds are rersiding at 721 Fourth St., Venice.

WEBSTER SCHOOL PTA TO ELECT OFFICERS

Plans for Brownie and Girl Scouts at Webster School to provide the program at the Webster PTA meeting on Monday evening were made at a PTA executive board session held this week.

Gene Gunderson, vice-president, presided and led a discussion on the annual school picnic. He also announced an election of officers will be held at Monday's meeting.

Mrs. Joyce Willmore reported the progress of a cook book that will be sold, as a fund raising project.

Society Plans Radiology Class

An educational course in radiology, to be conducted in the offices of Diestelkamp, Klockenkemper and Held, 96 South 9th St., Rosewood Heights, is being planned by the Missisippi Valley Dental Assistants Society.

The project was discussed at a meeting of the society held in the home of Mrs. Betty Williams, 1537 Lindell Blvd.

Guest speaker was Ray Zepp, a representative of Jenlenko Gold Inc., who presented a program on the importance of patient education to dentistry.

Mrs. Judy Rainwater, president, announced the next meeting will take place at Tade Dental Laboratory in Belleville.

Others attending were Mesdames Beverly Bileyu, Margaret Fortsneider, Donna Johnson, Betty Dortch, Debbie Hile, Vera Foster, Betty Pittman, Denise Puetz and guests, Miss Kathy Spahn and Mrs. Eleanor Wylde.

ST. PATRICK'S THEME AT COFFEE GATHERING

A get-acquainted coffee hour was held Monday at the home of Mrs. Joanna Spencer, 3204 Newell Drive, for women new to this area. Mrs. Spencer and Mrs. Ruth Bischof are the Welcome Wagon hostesses.

The ladies were invited to attend a Welcome Wagon Club meeting Tuesday, March 14, at 1 p.m. in a club room at the YMCA.

The program will deal with special education. Baby sitting services will be available.

A green derby centered the serving table and a St. Patrick motif was used for the decorations. Those present were Mesdames Donna Hammen, Terri Deremo, Judy Kass, Dorothy Keane, Alice Milles, Cherrel Smith, Belva Alsbury and Kay Cullen.

GO'IN FISHIN?
DROP BY . . .
DEE'S
BAIT SHOP
1865 EDWARDSVILLE RD.
MADISON
HYBRED RED WIGGLERS
AFRICAN NIGHT-CRAWLERS
CRICKETS - MINNOWS
GUMBO WORMS
LARGE SUPPLY OF FISHING EQUIPMENT IN STOCK
Marion DeHart, Owner

PAT'S DISCOUNT
1911 STATE ST. GRANITE CITY
—3 DAY SPECIAL!—
FRIDAY, SATURDAY and MONDAY ONLY
PANTY HOSE
4 prs. $1
WITH THE PURCHASE OF 2 PAIRS
ALL SHEER CANTREECE PANTY HOSE
AT ONLY 69c A PAIR
PAT'S DISCOUNT
1911 STATE ST. GRANITE CITY

Take a closer look. Come in! See why we think Frigidaire Appliances are worth more!
Worth even more for a limited time only!
Look at Frigidaire styling, features, convenience. Then look closer. At the durability and dependability. We think that what you see and what you can't see together make Frigidaire Appliances worth more. But they're worth even more than ever right now, if you buy during our limited time offer. Take a closer look. And save.

COME AND "TAKE A CLOSER LOOK"
FEDER & HUBER FURNITURE
NIEDRINGHAUS & DELMAR DOWNTOWN GRANITE
Your Authorized Frigidaire Dealer
OPEN MON. & FRI. 'TIL 8:30
PARK FREE ON OUR ADJOINING LOT

Frigidaire! Jet Action 1-18 Washer
Flexible capacity 1 piece to 18 pounds—without attachments. Jet Circle Spray System rinses better, gets clothes under water faster. Automatic Soak cycle fills, agitates, soaks, spins clothes for enzyme or regular stain removal. Hot or warm wash, cold rinse setting for Permanent Press Care.
$208.00
BUY ON CONVENIENT TERMS

Only 30" wide and 60" high Frigidaire 15.2 cu.ft. Refrigerator
More room in less space. Because Frigidaire uses a super insulation! So efficient it creates a slim wall that means more room inside, less bulk outside.

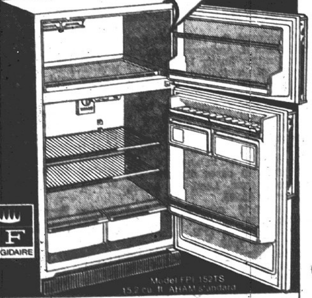

It's big! 15.2 cu. ft. overall with a 10.43 cu. ft. refrigerator section and a 4.75 cu. ft. freezer to store up to 166 lbs. Here's the extra space you want. It's Frost-Proof. You'll never defrost again. It's adaptable. Reversa-doors may be hinged for right- or left-hand openings, if you move or remodel. No need to call a serviceman. The switch can easily be made by the man of the house.
$329.95
CREDIT TERMS AVAILABLE
Limited Supply. Hurry.

Frigidaire Range with Automatic Oven Control.
Simple 3-step Cook-Master automatically turns oven on and off at times you select—even if you aren't there. Glass window oven door lifts off for easy cleaning. Automatic appliance outlet. Electric clock. Self-cleaning Radiantube surface units have infinite heat controls.
$229.50
master charge

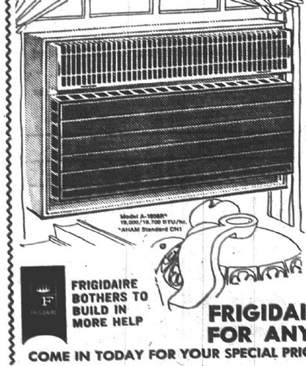

Frigidaire Brute Cool Now at Savings
• Refreshed Air. Jet-Aire Vent whisks away stale smoky air in seconds.
• Automatic Comfort. Built-in thermostat lets you control room temperature. Just set it where you want it.
• Trim Look. Sliding front baffle neatly hides controls.
• Fast, efficient operation. Three cooling speeds, the third for Jet-fast cooling. Two speeds for fan only.
• No drafts. 4-way air control sends air where you choose.
Pre-Season discount price
FRIGIDAIRE BOTHERS TO BUILD IN MORE HELP
FRIGIDAIRE HAS A MODEL FOR ANY OF YOUR NEEDS
COME IN TODAY FOR YOUR SPECIAL PRICE
FEDER & HUBER FURNITURE --- Niedringhaus & Delmar

Job Prospects Up Slightly for College Grads

Employment prospects are looking up slightly for this year's college graduates at Southern Illinois University-Southwestern and throughout the country.

According to a survey released by the national College Placemetn Council, a mid-year report shows that activity at the bachelor's degree level is running behind 1970-71. However the survey shows the number of job offers is down only 4% from last March, compared with January of last year when the volume was down 14%.

According to David R. Van Horn, director of Placement Services at SIU-SW, the national figures are similar to placement statistics here.

In the current tight market, students here are accepting offers more rapidly than when employer competition for candidates was keen. So employers this year have to make fewer offers to fill an opening.

According to the national survey, a rapid turnabout at the master's degree level appears to be significant. In January of this year the volume was down 16% from a year ago, but in the current report the volume has jumped ahead 28%.

At the bachelor's level, the survey shows that among the 139 colleges reporting, public accounting firms have made the most offers to date. This year the utilities group is second, and the next most active groups are petroleum and merchandising. The humanities-social sciences category is at about the same level of activity as last March.

$1,774,000 Is Pledged To Build New Hospital

A successful drive, with $1,774,436 pledged, was announced Tuesday night at SIU-SW by backers of a hospital proposed for construction on Route 162 a quarter-mile east of Route 159.

State and federal funds for the $6½ million 123-bed project are uncertain due to a recommendation by a study committee of the Alliance for Regional Community Health that there are sufficient beds at other hospitals.

The proposed hospital is to be jointly owned and operated with Christian Welfare Hospital, East St. Louis.

MORE ABOUT

Opposition

just east of the present Kxen radio station property and continues east almost to a levee board drainage creek between Mitchell and Route 157.

On the south, the property fronts on Old Route 66. On the north it joins a large industrial tract southeast of South Roxana.

Mayor Sasyk said the land trust has been acquiring the ground for several years.

The largest portion will be 543 acres of mobile home park intertwined with an 18-hole golf course.

The park is to include 3,000 mobile home pads, a recreation center and a swimming pool, and will cost an estimated $9 million to construct.

The mobile home development is ready for construction and will be the first phase to be started, Sasyk said. He estimated the first phase of construction would take four to five months.

The second phase will be the completion of the golf course, he added.

Along Old Route 66 at the south end of the project, a 100-acre commercial area is envisioned. Sasyk said that at present a motel and a restaurant are being planned as the first commercial buildings on the site.

He explained the businesses would be operated by area businessmen but ownership of the buildings has yet to be settled. The commercial area also would be split between the two townships.

The third phase will be the construction of a 300-unit apartment complex with between four and eight apartments per building. Plans are incomplete but about 40 buildings are contemplated.

The apartment complex is to be located on the eastern side of the property, completely in Edwardsville Township.

The final phase of construction will be the creation of an industrial park in a 40-acre rectangle area of land in Chouteau Township adjoining the western side of the mobile home park at the north end.

Plans also are incomplete for the industrial park and if there is an immediate demand, it may be built before the apartments or even the commercial area, Sasyk indicated.

"It will be one of the most modern and complete projects in the state of Illinois and it will be close to Granite City, Wood River, Edwardsville, Roxana, Collinsville and Southern Illinois University," Sasyk said.

"In addition, with Interstate 270 nearby, it will be easily accessible to St. Louis or anywhere in the country," he added.

He said plans for the mobile home development and the golf course have been completed, with most of the mobile homes to be backed onto fairway boundaries.

The recreation center and swimming pool are to be open to residents of the mobile home park only and later to the apartment residents.

The golf course may be opened to the public after it is completed, he indicated.

"We are ready to go with the mobile home park as soon as we get approval from the Madison County Board of Supervisors," Sasyk explained.

The county board considered the project at its Feb. 16 meeting and voted to withhold action until the April 19 meeting to allow time for further study.

RIBBON CUTTING. Mayor Donald Partney of Granite City presided at the official ribbon cutting ceremony for Millie's Food Shop, 3202 Maryville Road, yesterday morning. From left are Miss Linda Hordesky, Mayor Partney, Mrs. Millie Hordesky, owner and operator of the confectionery, Mrs. Martha Seebold, LaMar Moore and Mrs. Faye Poole.

Ribbon Cutting Opens New Confectionery

Mayor Donald Partney of Granite City presided over the official ribbon-cutting ceremonies opening Millie's Food Shop, 3202 Maryville Road at 11 a.m. yesterday.

The new confectionery, owned and operated by Mrs. Millie Hordesky, 1532 Joy Ave., was opened when construction was completed three weeks ago.

A grand opening sale is to begin tomorrow and is to run through Sunday. Free candy and balloons will be given to the children and adults will be welcomed by sale prices and double trading stamps.

"The store fills a need in the Shamrock Gardens area as before there was no place in this neighborhood at which people could quickly get what they needed. It also gives the Parkview children a place to stop and get a candy bar, which they could not do before," Mrs. Hordesky said.

The confectionery is open from 8 a.m. to 10 p.m. seven days each week.

Hammer in Windshield

Dale Orr, 4072 Bruene Drive, Pontoon Beach, told police at 6:50 a.m. today that vandals had broken his car windshield and the driver's side window overnight while the car was parked at his home. A hammer was imbedded in the windshield when he drove his car to the police station.

ALL THE FISH YOU CAN EAT FRIDAY, $1.29 AT GRANTS

MORE ABOUT

Construction

puter programmer for the district's new computer system effective April 3. Starting salary to be offered is $12,000 per year plus fringe benefits.

In other business the board:

Approved use of school facilities on request of Nameoki Township, Maryville School as a polling place for the March 21 primary; National School of Music, Central auditorium for a recital on May 13; Mitchell AC, ball diamonds at Mitchell for practice and games.

Emerson PTA, cafeteria and gym for a sausage supper from 5 to 7:30 p.m. March 24; Girl Scout Troop 704, Webster School gym for fly-up ceremonies April 20; and Mitchell AC, Mitchell gym from 6:30 to 9:30 p.m. March 22 for a basketball banquet.

Authorized trips by Larry Cain to the annual Conference on Consumer Education April 13-15 at Dallas, Tex., and by Virginia Segar to the International Reading Convention May 9-13 at Detroit.

Accepted funds from clubs and organizations at Coolidge Junior High School to purchase video-tape equipment for the school at a cost of about $1,900. Additional tapes and receivers are to be added when their funds permit.

Adopted a motion by Macios authorizing board members actual expenses on authorized trips.

Approved the resignations of Kenneth R. Anderson, custodian at Prather Junior High School, and of custodian Frank O. Lewis who was on leave of absence.

Approved purchases on basis of low bid to specifications of 600 gallons of duplicator fluid from Kee Lox Manufacturing Co. for $546; lumber from Maryville Lumber Co. for $1,200; 100 cases of American cheese from Land O' Lakes, Inc. for $1,905.

Approved educational fund bills of $21,588, joint agreement fund bills of $738, new construction fund bills of $2,707, federal fund bills of $1,111, bond and interest, $111,035, building fund bills of $20,248, teacher tuition reimbursement of $2,032 and cafeteria bills of $55,571.

VACATIONISTS RETURN

Mr. and Mrs. Paul D. Martin, 2552 Edison Ave., returned home from a four-week trip to Florida. They spent most of their time at Fort Myers. They also visited friends on their way home near Davenport, Rla.

MORE ABOUT

Plan for

claimed ferrous metallics must meet to be competitive in the scrap market.

"Our motivation is simple," Stinson added. "We produce the steel used to manufacture one can in four of the 65-billion this country consumes each year. That obligates us to help develop economical and effective systems to recycle that portion of the nation's solid waste."

With Stinson as chairman, National's Steel's new solid waste task force has these members:

F. E. Tucker, vice president-environmental control, vice chairman.

L. P. Brueckel, vice president-tin mill products sales.

J. G. Redline, president, Weirton Stel, Weirton, W. Va.

G. W. Gould, president, Great Lakes Steel, Detroit.

H. M. Love, president, Midwest Steel, Portage, Ind., and Granite City Steel, Granite City, Ill.

Serve With Committee

Serving with the committee will be several specialists responsible for specific investigations carried out by National Steel Research and Development and its operating divisions since March, 1970. These include W. T. Saunders, assistant to Mr. Brueckel; R. W. Wilson, general manager-tin mill products sales; E. J. Ostrowski, division chief-process metallurgy research; and W. M. Smith, director-environmental control.

This group, Stinson said, will respond in various practical ways to the demands made upon it. Its members will make technical and commercial information available. They will attempt to relate their knowledge and experience to situations they are asked about. They will help inquirers avoid needless delay and difficulty. No charge will be made for any services. Where it may be useful, the task force will assist in design, engineering or similar professional activities without fee.

"There are a number of areas in which some expertise is helpful when cities consider seriously the reclamation and recycling of their solid wastes," Stinson said.

"Particularly in the area of magnetic separation and sale of solid wastes for steelmaking, these men have accumulated such useful knowledge. It is their purpose and mine to make it as available and useful as possible," he aded.

Even though the nation's solid waste problem grows larger and more urgent each year, Stinson said, several advantages exist which should make possible a successful attack on it.

Systems Exist

"One advantage is that refuse collection systems already exist," Stinson said. "Another is that steel is magnetic—hence easily separable. A third is that a national network of scrap processors already exists to accumulate mill quantities of scrap and prepare it for remelting.

"A fourth advantage," he pointed out, "is that a huge scrap market—up to 30-million tons per year—already exists in the steel industry. We believe we enlarged that market significantly in January when we demonstrated publicly at our Great Lakes Steel plant, at Detroit, that ferrous metallics, mostly scrap steel cans reclaimed from incinerated municipal refuse, can be charged successfully into blast furnaces. This is important because it opens the first new scrap market our industry has provided in years.

"All these advantages define and simplify the problem," Mr. Stinson said. "It is to fit the product of a new source of scrap — municipal refuse disposal systems — into an existing scrap-consuming apparatus. There will be some severe technical problems, to be sure. But we see none which apepar insoluble. So we are organizing to perform our part of the job."

Tuition Payment Deadline Is Tuesday

More than 6,000 students who registered early for spring quarter classes at Southern Illinois University-Southwestern have not yet paid tuition and fees according ot K. R. Hacker, university bursar. The deadline for payment is March 14.

Registrations of students who do not pay by the deadline will be canceled, Hacker warned. Once registrations are canceled students will have to begin the process anew on March 23 to attend spring quarter classes.

ACTIVE SCOUTER. Mike Scannell, son of Mr. and Mrs. Wayne Scannel, 2709 Sunset Drive, graduated from Cub Pack 17 last week after earning every Cub Scout and Webelo activity award that is presented. He also has the Webelo Arrow of Light award. The boy was graduated from Pack 17, sponsored by the Marshall School PTA to Boy Scout Troop 99, sponsored by the Central Christian Church. Left to right, Bill Johnson, Cubmaster; Mike and Bill Osborn, chairman of the Pack committee.

Mrs. Louella Fisher, 53, Dies at Scott AFB

Mrs. Louella Fisher, 53, a 28-year resident of Mitchell, died at 12:35 p.m. Wednesday, at Scott Air Force Base Hospital. Ill for three months she had been in the hospital for three days.

She was born in Stewart County, Tenn., where she lived until moving to this area.

Mrs. Fisher was a member of the Church of God at Orville and Vine streets, where she served as a Sunday School teacher for many years.

Her husband, George E. Fisher, died in 1960.

Survivors include three daughters, Mrs. Georgia Faye Knight, Mrs. Anita Keelin and Mrs. Annetta Merrit, all of Mitchell; two sons, John M. Fisher and Carl Lee Fisher of Mitchell; two sisters, Mrs. Lucille Thweatt of Indian Mound, Tenn., and Mrs. Louise Braden of Dresden, Tenn.

Eight brothers, Luther and Dennie Watkins, both of Parmersville, Tenn., Lurton Watkins of Jackson, Tenn., Thomas Watkins of Granite City, Clarence and Charles Watkins, both of Dresden, Tenn., Bob Watkins of Detroit, Mich., and Oscar Watkins of Chicago; her mother, Mrs. Lena Watkins of Parmersville, Tenn., and 12 grandchildren.

Funeral services are given in the obituary column.

Theft from Job Site

A $130 hammer and a $265 band saw owned by Guaarntee Electric Co. of Granite City was stolen from a job site at the blast furnace division of Granite City Steel Co., it was reported at 11:35 a.m. Wednesday.

..BIRTHS..

Births recorded at St. Elizabeth Hospital:

GIRLS

Mr. and Mrs. Manfred Brunsch, 41 Jeanette Drive, March 6, Tonya Alfrieda Marie, seven pounds, eight ounces.

Mr. and Mrs. Ace Thomas, 729 Twenty-sixth Place, March 7, Cheryl Jean, seven pounds, two ounces.

BOYS

Mr. and Mrs. Robert Ferris, 1925 Rhodes St., March 6, Robert James Jr., four pounds, 12 ounces.

Mr. and Mrs. John Copeland, 4556 Walter St., March 6, Jeffrey Earl, six pounds, six ounces.

Madison Church To Hold Revival

The First Baptist Church of Madison, Fifth and Alton streets, will hold a week long revival beginning at 10 a.m. Sunday. Evening services have been set for 7:30 each weekday.

Dr. Ed. F. Vallowe of Forest Park, Ga., former president of the Memphis Baptist College, will be guest speaker, teaching from the Book of Revelations.

Music will be under the direction of Frank Eaves. The Rev. Paul Davis, pastor of the Madison church, said a nursery will be provided for children 3 years and under at each service.

TRAVELING BY AIR? CALL HOLIDAY SERVICE, 452-3131

William A. Haddix Dies Suddenly at 47

William A. Haddix, 47, of 6 Mercer Drive, was pronounced dead upon arrival at St. Elizabeth Hospital at 9:30 a.m. today after he collapsed in his home. He had been ill two years.

Mr. Haddix was born in Kansas City, Mo., and lived here eight years. He was retired from the Missouri-Pacific Railroad where he was an accountant 28 years. He was a member of a Masonic Lodge in Kansas City, Mo.

Surviving are his widow, Mrs. Genevieve Haddix; three sons, William Haddix Jr. of Madison and Donald and Larry Haddix, at home; two daughters, Misses Linda and Peggy Haddix, at home; a brother, Richard Hodges of Independence, Mo., one sister, Mrs. Virginia Smith of Kansas City, Mo. and his mother, Mrs. Hazel Hodges of Kansas City, Mo.

Funeral arrangements are pending. Details may be found in today's obituary column.

Legion Post 799 To Mark Birthday

Henry Mitchell American Legion Post 799 and Auxiliary has completed plans for a post birthday party at 8 p.m. Friday, March 17. The event will take place at the Post Home, 1048 Douglas St., Madison.

All post and auxiliary members are invited to attend, F. G. McGraw, commander and Mrs. Amanda Coleman, president, said today.

Entertainment is planned and members of the auxiliary will provide covered dish items for a buffet supper, Mrs. Coleman advised.

Laura Weber is...

(choose one):

a. an accomplished folk musician who sings and plays guitar, banjo, autoharp, and recorder

b. the instructress of Channel 9's popular "Folk Guitar" telecourse, a series that has taught over 3,500 St. Louisans how to play guitar

c. the guest at Channel 9's next "Get Together" for Channel 9 members, 7:30 p.m., Wednesday, March 15, at the Channel 9 studios, Millbrook and Big Bend Boulevards

d. all of the above

KETC-TV ST. LOUIS MISSOURI CHANNEL NINE 9

The correct answer is "d" — all of the above. Laura Weber is a lot of other things, too: personable, audience-involving, fun, and, well... why don't you come to "Get Together with Laura Weber" and find out. Bring your family, your voice, your guitar and c'mon over to KETC-TV for a "live" televised sing-along, play-along hootenanny!

R.S.V.P.

___ I would like to join Channel 9 as a personal member and come to "Get Together with Laura Weber." Enclosed is $15 for a one-year personal membership in Channel 9.

___ We would like to join Channel 9 as family members and come to "Get Together with Laura Weber." Enclosed is $25 for a one-year family membership in Channel 9. We will need ____ tickets to the Get Together.

(Persons who are already Channel 9 members are asked to use the inside back cover of the March program guide to make their reservations.)

Name ____________

Address ____________

City ____________ State ____________ Zip ____________

ENCLOSE CHECK AND MAIL TO: Channel 9, 6996 Millbrook, St. Louis, Missouri 63130.

OPEN HOUSE

FOR OUR MANY FRIENDS AND CUSTOMERS IN THE QUAD-CITY AREA

We invite you to attend Open House Sunday, March 12, 1972, from 2 until 5 p.m.

After seventeen years in the same location, Marge & Ralph Gravemann, Master of Photography, and owner of the new Gravemann Building, announce the opening of their new studio facilities, located on Lewis & Clark Blvd. Hwy. #3, East Alton, (adjacent to the Lewis & Clark Restaurant across from Eastgate Shopping Center.)

The building is designed and furnished in a rustic decor, specifically for the purpose of professional photography. Many of the furnishings are antiques. The building also has two office suites for lease.

Gravemann master of photography

LEWIS & CLARK BLVD., HWY. #3
EAST ALTON, ILL. 62024

618-254-3337

FINAL CLEAN-UP ON ALL WINTER MERCHANDISE

RICH'S LADIES' APPAREL
1302 Nineteenth Granite City

DRESSES $5.00 AND $10.00
VALUES TO $40.00

ALL SPORTSWEAR, PANTS, BLOUSES, SWEATERS NOW $3.00

Judges Named for Area Posture Poster Contest

Dr. E. W. Walton of Granite City, state chairman for the Correct Posture Poster Contest for the southern half of Illinois, today announced the appointment of contest judges.

They are Eugene Aiassi, art education consultant for the Granite City School District and past president of the Illinois Art Education Association; Mrs. Valerie Evenden, women's editor of the Granite City Press-Record, and Marvin Van Metre, executive director of the Tri-City Area YMCA.

Hundreds of colorful posters have been submitted by fifth and sixth grade pupils from schools in Southern Illinois, Dr. Walton said, including many from Quad-City area schools.

The contest is part of the educational program of the Illinois Chiropractic Society. Winning entries from Southern Illinois will advance to a state-level contest at Chicago, for competition against other regional finalists.

First, second, third and fourth place winners at the district level will receive trophies. The grand finalist in the state contest will receive a $100 U. S. Savings Bond and a trophy to be presented to the contestant's school.

Posters entered in the contest are designed to convey a message or slogan relating to correct posture. Dr. Walton explained. Judges will base their decision on forcefulness of message, artistic ability, neatness and originality.

Each child who entered a poster will receive a "Correct Posture Participation Certificate." The winners will be announced during "Correct Posture Week," set the first week in May.

Surveys by the White House Conference for Child Health have shown that 80% of all children have poor posture and faulty body mechanics, Dr. Walton said.

Since good health and posture go hand in hand, the need for educating children in adopting correct posture habits is urgently needed.

To help correct this serious problem the American Chiropractic Association annually sponsors National Correct Posture Week from May 1-7, the local chiropractor explained. The Illinois Society adds to the week-long observance by sponsoring the annual poster contest.

Gov. Ogilvie Lists $51,954 As 1971 Income

Gov. Richard B. Ogilvie disclosed Monday that he earned $51,954 in 1971. He announced his total worth at $100,475.

The income disclosure was the fifth such annual report the Governor has made public. He listed $45,000 in salary from his office and $6,100 in fees for serving as a director ex-officio of Illinois Central Industries a holding company for the Illinois Central Railroad. The Illinois Central charter requires the governor serve on the board.

In listing his net worth, the Governor noted $16,075 equity in his Northfield home and $1,700 in savings deposits. His net worth increased $9,000 from the totals he disclosed in 1971.

Pontoon Beach & Stallings

MRS. LUCILLE MARTIN
4010 Breckenridge Lane
931-0731

RETURN TO INDIANA

Mr. and Mrs. Ronnie Lucas and daughter, Angela, of Marion, Ind., have returned to their home after visiting her grandmother, Mrs. Ruth Gorrell, and other relatives here.

* * * *

FOURTH BIRTHDAY OF TOMMY GREEN

Mr. and Mrs. Thomas Green of Angela Drive entertained with a party this week in honor of their son, Tommy, on his fourth birthday.

Guests included his sister, Kimberli, Mr. and Mrs. Jack Moad and son, Eric, Mr. and Mrs. Thomas Martin, Mrs. Sharon Sullivan and children, Larry, Mike and Shelly, Ernie Crouse of Collinsville, Mrs. Maxine Green and daughter, Roybn, George Lynn, Mark Hawkins and Mr. and Mrs. Larry McKee and son, Jason. Refreshments were served.

LIST WITH COCHRANE-WOLF
"IT'S SOLD"

Madison

MRS. LENNA WILLIAMS
1638 Sixth Street
877-0317

TASTE TEASE PLANNED

Madison Junior Service Club board members met in the home of the president, Mrs. Elvera Stagner. Names for new members were submitted and will be announced at a club meeting March 14.

A taste tease will be held during the early part of that meeting, which will start promptly at 7 p.m. instead of the usual time. Guests are to try dishes prepared by the members.

Mrs. Shirley Clark and Mrs. Jean Voegeli will be hostesses at the meeting.

Mrs. Stagner served refreshments after topics were discussed by Mesdames Shirley Clark, June Barham, Doris Paterson, Julia Voloski, Dorothy Smith, Rita Barnhart and Jean Voegeli.

* * * *

FAMILY REUNITED

The Rev. and Mrs. Poloski, 1703 Fourth St., entertained members of his family in their home for several days. His son-in-law and daughter, Mr. and Mrs. John Palmer and children, Tammi, Mark and Derek, of Ontario, Canada, spent a week visiting and attended services at the Church of God of Prophecy, Madison, where Rev. Poloski is pastor.

Mr. and Mrs. Kenneth Poloski and children, Penny, Loretta and Kenneth Jr., motored to Madison from their home in Kivel, Ky., during the weekend to visit the family. Kenneth is the son of Rev. Poloski.

This was the first time all have been together since 1956. Rev. Poloski came to the Madison church from Joliet.

Man Shot in Leg

Police were called at 2:40 a.m. Tuesday to 2013 Park Ave. where a man reported he had been shot in the leg at an East St. Louis tavern. He was taken to St. Elizabeth Hospital for treatment.

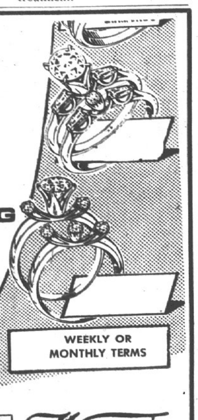

Have Your DIAMOND Reset In A MODERN MOUNTING AT WALKER'S

Diamonds are forever — but ring styles do change. Be up-to-date, wear a modern style ring. Choose from our magnificent mounting collection.

USE YOUR master charge

WEEKLY OR MONTHLY TERMS

WALKER'S IS A GREAT DISCOVERY. DON'T KEEP IT TO YOURSELF.

Walker's JEWELRY and GIFT SHOP
1237 Nineteenth
Phone 451-4759

SCHERMER HARDWARE

WHERE PERSONAL SERVICE IS AN EVERY DAY AFFAIR!

Scotts Pre-Spring SALE

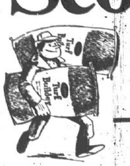

GET DOUBLE SAVINGS BY BUYING NOW BEFORE MARCH 14th

Scotts TURF BUILDER

TO MAKE YOUR LAWN SPARKLE THIS YEAR

Simply spread a bag of Scotts TURF BUILDER on your lawn and enjoy the difference it will make. TURF BUILDER is the patented fertilizer that makes grass grow greener and sturdier. It feeds slowly, steadily, avoiding the wasteful surge growth that makes extra mowing. Keeps grass greener longer too. Pick up a bag this weekend and enjoy a lovelier lawn this year.

5,000 SQ. FT. BAG — Regular $5.45 — NOW ONLY $4.95

10,000 SQ. FT. BAG — Regular $9.95 — NOW ONLY $7.95

15,000 SQ. FT. BAG — Regular $13.95 — NOW ONLY $9.95

SCOTT'S SUPER TURF BUILDER

IF YOUR LAWN NEEDS "SOMETHING EXTRA"

You'll be pleased with Scotts SUPER TURF BUILDER. It provides even more greening power than regular Turf Builder, with no increase in weight. SUPER TURF BUILDER is just the thing for the lawn that missed its fall feeding last year. Or for the lawn you may want to green up early and get the jump on spring. A terrific bargain at these low sale prices.

5,000 SQ. FT. BAG — Regular $7.95 — NOW ONLY $6.95

10,000 SQ. FT. BAG — Regular $14.95 — NOW ONLY $11.95

15,000 SQ. FT. BAG — Regular $19.95 — NOW ONLY $14.95

SCOTTS HALTS PLUS

FOR ESTABLISHED LAWNS

If there was crabgrass in your neighborhood last year, it will likely be back this year, because its seeds are in the ground. But you can stop them before they get started in your lawn with Scotts HALTS PLUS For Established lawns. It sets up a barrier which stops crabgrass seeds as they sprout. Full-fertilizes your good grass at the same time, making your lawn grow greener and sturdier.

2500 SQ. FT. BAG — REGULAR $7.95 — $6.95

5000 SQ. FT. BAG — REGULAR $14.95 — $12.95

LUMBER SPECIAL

KILN-DRIED 8 FT. LONG 2X4'S

EASED EDGES, SQUARED ENDS

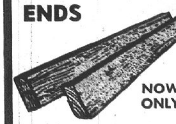

NOW ONLY 75c EACH

8 FT. LONG 1x2's

NOW ONLY 39c EACH

PITTSBURGH PAINTS

NEW WALL PAINT makes painting easier than ever!

IT DOES HALF YOUR WORK

Here's an amazing new latex wall paint that relieves you of most of the messy, bothersome, and time-consuming, preperation for painting. Pittsburgh Paints Wallhide® Latex One Coat Flat cuts your work in half.

- No need to fill small cracks.
- Forget about priming.
- Say 'goodby' to the sloppy job of mixing.
- No need for a second coat.
- No more sanding.

$6.19 gal.

MASKING TAPE

¾ x 60 Yds. Reg. 59c — NOW ONLY 39c EACH

"BIG" 9 INCH ROLLER & TRAY SET

REG. $1.59 NOW ONLY 77c

Three piece set includes 9 inch roller cover, frame, and 10 inch x 15 inch tray. Thomas Products.

SCHERMER HARDWARE

master charge THE INTERBANK CARD

SCHERMER'S ESSEN CHARGE

4010 PONTOON ROAD
HOURS: 8:30 to 9:00 Daily
Open Sunday 11 to 5 P.M.

OWNED AND OPERATED BY ESSEN HARDWARE AND LUMBER STORES, INC.

1918 DELMAR AVENUE
Mon. & Fri., 8:30 A.M. to 8:30 P.M.
Tues., Wed., Thurs., & Sat. 8:30 A.M. to 5:30 P.M.

Franklin Union

SPRING HOME DECORATING SALE

spring is just around the corner... everything starts fresh and new... so how about the house... redecorate now at great money saving prices while this event is in progress... c'mon, spread your wings and fly!

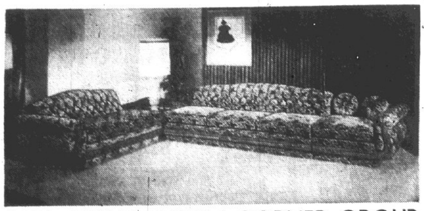

4 PC. LIVING ROOM CORNER GROUP

This handsome Mediterranean styled corner group in your choice of olive or beige tapestry fabric features elaborate diamond tufted backs, foam cushions, and Intricately carved dark oak trim on all four pieces.

now only a low low **$549**

3 PC. MEDITERRANEAN LIVING ROOM

Luxurious deep diamond tufted back sofa of elegant gold matlesse fabric with contrasting floral print attached pillow backs on the chairs. Delicate carvings on the dark oak trim.

now only a low low **$549**

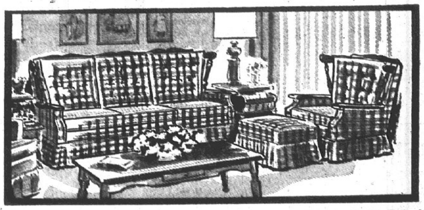

2 PC. EARLY AMERICAN LIVING ROOM

Sink down in the deep comfort that only polyurethane cushions can provide. Note the warmth of rich maple finished wood trim. Sofa and chair are both covered in rugged plaid Herculon fabric.

now only a low low **$349**

MAGNAVOX ANNUAL SALE

FACTORY SPONSORED

25" MEDITERRANEAN COLOR CONSOLE

Impressive Mediterranean styling combines superb electronic advancements with truly fine furniture craftsmanship. Large 25" diagonal measure screen and Total Automatic Color tuning system.

a low low **$549**

19" COLOR TV WITH PEDESTAL TABLE

Today's most beautiful table model, in striking contemporary styling. Big 19" diagonal measure screen and Total Automatic Color tuning system.

now only **$449**

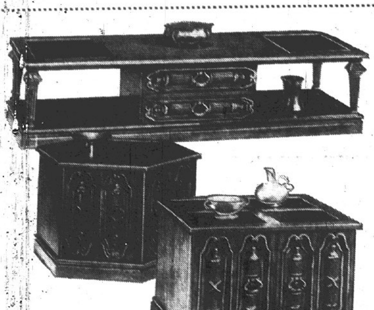

YOUR CHOICE **$98**

SLATE TOPPED ACCENT TABLES SALE

Beautifully detailed! These slate topped tables have Pecan Burl inlays framing the slate tops. Rich distressed pecan finish makes these tables an outstanding grouping. ● Door Cocktail table, 58" x 20" x 14 5/8" high. ● Square Door Commode, 26" x 26" x 20" high. ● Hexagon Commode, 30" x 26" x 21" high.

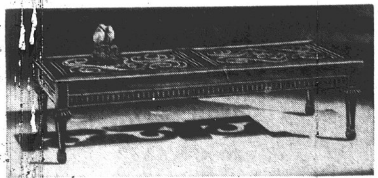

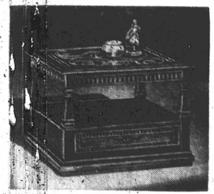

CARVED TOPS UNDER GLASS ACCENT TABLES

COCKTAIL TABLE **$58**

COMMODE TABLE **$88**

Deep, sculptured open look, see-through carvings of molded components. Protective glass tops. Generously proportioned Mediterranean designs. Classic embossed detail on rails. Antiqued light fruitwood finish. ● Cocktail Table, 22" x 54" x 15" high. ● Drop Drawer Commode, 26"x26"x21" high.

4 PC. CONTEMPORARY BEDROOM

Modern elegance with clean flowing lines. Carved fronts and drawers on triple dresser and 5 drawer chest, panel headboard and framed mirror in matching motif. Modern hardware in brass finish.

MATCHING NIGHT STAND $69

now only a low low **$399**

4 PC. EARLY AMERICAN BEDROOM

Early American styling is accented by the distinctively carved fronts and antique brass hardware. Cherry finish on selected hardwoods with mar-proof plastic tops. Includes double dresser, framed mirror, 4 drawer chest, and chairback headboard.

MATCHING NIGHT STAND $54

now only a low low **$299**

4 PC. MODERN WALNUT BEDROOM

Modern styling in smart walnut finish is accented with chrome hardware and mirror frames, mar-proof plastic tops. Includes double dresser, mirror, 4 drawer chest, and full size panel headboard.

MATCHING NIGHT STAND $38

now only a low low **$199**

OPEN MONDAY THRU SATURDAY 9 A.M.-9 P.M.
19th and DELMAR, GRANITE CITY, ILL.

Franklin Union

- DOWNTOWN ST. LOUIS, 11th and Franklin, 231-231-6
- NORTHWEST ST. LOUIS, Union & Natural Bridge, Across from Chev. Plant, 389-4525
- EAST ST. LOUIS, 227 Collinsville, 271-2467
- GRANITE CITY, 19th & Delmar, 451-7474
- FESTUS, MO., 227 Main St., 296-5227
- ALTON, ILL., 300 E. Broadway, 465-7761
- ST. CHARLES, 1507 1st Capitol Dr., 724-2206

OPEN MON., TUES., WED. 'TIL 7 P.M.
THURS., FRI., SAT. 'TIL 8:30 P.M.

Cohen's

2301 ILLINOIS AVE.
876-8374

WHERE MA SAVES PA'S DOUGH

DON'T FORGET
DOUBLE EAGLE STAMPS
EVERY TUESDAY

NOW! SUPER SHOP! SUPER SAVE!

with the EAGLE STAMP $UPER $HOPPER

It takes only 25 Eagle "10" Stamps to fill a folder. Come in and get your folders! Fill them! Buy these Super Shopper Specials featured at TREMENDOUS DISCOUNTS!

MAYROSE
BACON 1¢
WITHOUT BOOK 77c
1-lb. Limit With 1 Filled Eagle Super Shopper Book and $5.00 Food Purchase. Expires Sat., March 11, 1972

U.S.D.A. CHOICE CENTER CUT
Chuck Roast lb. **68c**

U.S.D.A. CHOICE
SHOULDER ROAST lb. **78c**

OSCAR MAYER ALL BEEF ALL MEAT
WIENERS lb. **79c**

Oscar Mayer, 3-lb. Family Pack
LINK SAUSAGE Lb. **89c**

U.S.D.A. CHOICE
STEW MEAT Lb. **$1.19**

Slaw, Macaroni, Potato, Cucumber, 3 Bean
SALADS Lb. **49c**

MAYROSE BUFFET BONELESS
HAMS . . . . . lb. **99c**

U.S.D.A. CHOICE, FIRST CUTS
CHUCK ROAST LB. **58c**

FRESH, LEAN
GROUND BEEF
FAMILY PACK lb **63c**

SAVE. SAVE. SAVE
CHIFFON
MARGARINE lb. ctn. **29c**
1 Ctn. Limit With Coupon and $2.50 Food Purchase, Excluding Tobacco and Fresh Milk Products. Limit 1 Coupon Per Family
COHEN COUPON
COUPON EXPIRES SAT., MARCH 11, 1972
SAVE MORE!

HASSE'S
STUFFED OLIVES
2 #9½ jars **89c**

SUPER SHOPPER SPECIAL
5 LB. 4-OZ. KING SIZE

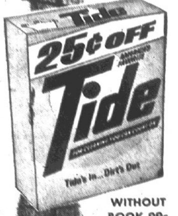

29c
WITHOUT BOOK 99c
1 Limit With 1 Filled Eagle Super Shopper Book and $5.00 Food Purchase. Expires Sat., March 11, 1972

BROOK'S
Chili Hot Beans
4 22-oz. Cans **99c**

SAVE. SAVE. SAVE
Wesson Oil 24-oz. btl. **49c**
1 Bottle Limit With Coupon and $2.50 Food Purchase, Excluding Tobacco and Fresh Milk Products. Limit 1 Coupon Per Family
COHEN COUPON
COUPON EXPIRES SAT., MARCH 11, 1972
SAVE MORE!

SHASTA SODA
2 HALF GAL. **89c**
Root Beer - Orange Raspberry - Cola

BOW WOW
DOG FOOD
25 lb. Bag **$1.99**

SAVE. SAVE. SAVE
HUNT'S
Tomato Sauce 3 15-oz. cans **49c**
3 Cans Limit With Coupon and $2.50 Food Purchase, Excluding Tobacco and Fresh Milk Products. Limit 1 Coupon Per Family
COHEN COUPON
COUPON EXPIRES SAT., MARCH 11, 1972
SAVE MORE!

WE RESERVE THE RIGHT TO LIMIT QUANTITIES

SAVE. SAVE. SAVE
HUNT'S
MANWICH 15-oz. can **25c**
BARBECUE or ORIGINAL
1 Can Limit With Coupon and $2.50 Food Purchase, Excluding Tobacco and Fresh Milk Products. Limit 1 Coupon Per Family
COHEN COUPON
COUPON EXPIRES SAT., MARCH 11, 1972
SAVE MORE!

U. S. No. 1
RED
Potatoes
10 lb. bag **1¢**
1 Bag Limit With 1 Filled Eagle Super Shopper Book and $5.00 Food Purchase. Expires Sat., March 11, 1972

SWEET HEART
ICE CREAM ½ GAL. **59c**

Taystee - Colonial - Bunny
BREAD
5 1-lb. Loaves **$1**

VALVOLINE 20-W, 30-W
MOTOR OIL 3 Qt. Cans **$1.00**

VALVOLINE AUTOMATIC
TRANSMISSION FLUID 3 Qt. Cans **$1.00**

SAVE. SAVE. SAVE
HUNT'S
Tomato Catsup 3 14-oz. bots. **59c**
3 Bottles Limit With Coupon and $2.50 Food Purchase, Excluding Tobacco and Fresh Milk Products. Limit 1 Coupon Per Family
COHEN COUPON
COUPON EXPIRES SAT., MARCH 11, 1972
SAVE MORE!

FRESH LETTUCE 2 heads **39c**

RED RADISHES 2 bags **29c**

Fresh RUTABAGAS lb. **10c**

RED RIPE
Tomatoes 4 lbs. **$1**

RED or GOLDEN DELICIOUS
APPLES 5 lbs. **$1**

TEXAS RED
GRAPEFRUIT 9 for **88c**

NORTHERN RED
POTATOES 20 lbs. **79c**

WINTER
PEARS . . . . 4 lbs. **96c**

YELLOW
ONIONS . . . . . lb. **29c**

SAVE. SAVE. SAVE
BIG JOHN'S
BEANS . . . . 20½-oz. can **33c**
1 Can Limit With Coupon and $2.50 Food Purchase, Excluding Tobacco and Fresh Milk Products. Limit 1 Coupon Per Family
COHEN COUPON
COUPON EXPIRES SAT., MARCH 11, 1972
SAVE MORE!

ENGAGED. Miss Karen Lurton, whose engagement to Larry Denz of St. Paul, Minn., was announced at a dinner party give by her cousins, Mr. and Mrs. David Moss of Granite City. She is a daughter of Mr. and Mrs. Edward Lurton, 1636 Venice Ave.

Engagement Told at Dinner Party

A dinner party was given this week in the home of Mr. and Mrs. David Moss, 10 Miami Court, to announce the engagement of Miss Karen Lurton and Larry Denz.

The bride-elect is a daughter of Mr. and Mrs. Edward Lurton, 1636 Venice Ave. The prospective bridegroom's parents are Mr. and Mrs. William Denz of St. Paul, Minn.

Both young people are graduates of Eastern Illinois University at Charleston. Miss Lurton is employed as a librarian at the Granite City High School. Mr. Denz works in St. Paul.

Wedding plans are indefinite at this time.

Hosts at the engagement party are cousins of the bride-to-be.

Dinner was served to Mrs. Mildred Moss, Mrs. J. W. Nichols, Mr. and Mrs. Joseph Lurton, Mrs. Mary Lou Skinner, Mr. and Mrs. Ralph Luckert and children, Cullen and David, Gary Zimmer, Mr. and Mrs. John Pekarik, Mrs. Georgia Flaugher, Mr. and Mrs. Edward Lurton and daughter, Connie and the Moss children, Grant and Ellen.

Mid-Lent Quiet Day at Church

The annual mid-Lenten "quiet day" will be held at St. Bartholomew's Episcopal Church, 22nd Street and Grand Avenue, on Saturday, beginning with a celebration of the Holy Eucharist at 9 a.m.

Following a light breakfast, Fr. Allen E. Smith, OHC, a monk of the Order of Holy Cross and the Episcopal monastic order, will conduct the first of three meditations.

After mid-day prayers and a silent luncheon to be served by the Episcopal Church Women of St. Bartholomew's, under the leadership of Mrs. Kaye Acquaviva, Fr. Smith will give two more meditations and the quiet day will close with evening prayer at 3 p.m.

Throughout the day, Fr. Smith and Fr. Wilbur Lear, rector of St. Bartholomew's, will be available for spiritual counsel and to hear confessions.

The quiet day is open to any who wish to participate, it was announced.

CRADLE SHOWER HONORS MRS. SHIRLEY MITCHELL

Mrs. Shirley Mitchell was honoree at a cradle shower given this week by Mrs. Carol Canady in her home, 2525 Hemlock Ave. Assisting the hostess were Mrs. Clara Mitchell and Miss Brenda Mitchell.

Games were played with several prizes awarded after the honored guest opened her gifts.

Refreshments were served to Mesdames Frances Canady, Virginia Nolen, Anna True, Iva McDowell, Hazel King, Georgia Mitchell, Julia Newman, Irene Droy, LaVerne Ebert, Kathy Tinsley, Barbara Scarsdale, Jo Marie Boyd and daughter, Nancy Rogers, Katheryn Tripp, Mary Sue Connor, Arlene Brimm, Jean Rich, Norma Miller, Bessie Gilahan, Eleanore Cook, Beulah Cox, Dolores Lovet, Dula Doty, Misses Donna Ebert and Linda Canady.

FIVE GENERATIONS of the Lampe family. Seated, left to right, are Mrs. Gary (Geraldine) Eccles of Collinsville, holding her son, Gary; and Mrs. Henrietta Stieb, the infant's great-great-grandmother. Standing are Mrs. Eccles' father, Jerry Lampe of Maryville, and his mother, Mrs. Augusta Lampe, 2937 Wayne Ave., at whose home the gathering was held.

TUESDAY, MARCH 21
VOTE DEMOCRAT
VON DEE CRUSE
for
RECORDER
CHANGE
IS THE MOST IMPORTANT WORD IN THE WORLD TODAY !

TRI CITY GROCERY CO.

Special... VESS SODAS All Flavors — LARGE 24-Oz. BOT. 10¢ PLUS DEPOSIT

CHECK THESE PRICES!
BLUE VALLEY ICE CREAM half gal. 57c
PILLSBURY EXTRA LITE Biscuits 3 8-oz. pkgs. 31¢
MIRACLE CORN OIL Margarine 1-lb. pkg. 50¢
CINNAMON ROLLS Pillsbury 9½-oz. pkg. 37¢
JERSEY FARM WHITE Bread 4 1-lb. loaves $1.00

KRAFT'S — "Tasty Loaf" CHEESE SPREAD 2 lb. pkg. 89¢
9-INCH WHITE PAPER PLATES 100 ct. pkg. 59¢
MRS. ALISON'S 29¢ COOKIES MIX or MATCH 4 pkgs. $1

CHECK THESE PRICES!
CHOCOLATE SYRUP HERSHEY 16-oz. can 23c
SWEET PEAS Green Giant 8-oz. can 19¢
DAWN FRESH MUSHROOM Sauce 5¾-oz. can 11¢
W/K WHITE CORN Green Giant 12-oz. can 29¢
TOMATO KETCHUP Heinz 20-oz. bot. 51¢

NOTICE!
Our Coupons Expire Tues., Mar. 14. All Other "Ad" Items Good Only through Sat., Mar. 11.
"We Reserve the Right to Limit"
"NONE SOLD TO DEALERS."

"TRI-CITY'S" FANTASTIC Italian Food Festival

"che compra bene mangia Meglio" — He who buys well . . . eats well !!"

Tri-City salutes its many, many customers of Italian ancestry with a funfilled fiesta of exciting Italian Food Ideas . . . and recommends with "multo gusto" to our friends of all nationalities an adventure in the world of good eating a la Italianne!

If you are not already a devotee of Italian cookery . . . and who isn't . . . now is the time to please the family with some of the hundreds of Italian dishes so popular throughout America.

Today, Tri-City is featuring a tremendous variety of Italian Foods, none bigger this side of Milano, Italy) . . . every one priced to save you cash . . .

Be sure to pick up your FREE Italian Food Recipes when you're in any Tri-City Grocery Co. Supermarket . . .

TOMATO SAUCE "HUNT'S" With Coupon 3 15-oz. cans 59¢

Sauce	CHEF BOY-AR-DEE SPAGHETTI SAUCE WITH MEAT	18-Oz. Jar	47c	Ravioli	CHEF BOY-AR-DEE "MINI"	15-Oz. Can	39c
Sauce	CHEF BOY-AR-DEE SPAGHETTI SCE. With MUSHROOMS	15-Oz. Jar	47c	Spaghetti	SKINNER'S ITALIAN STYLE	16-Oz. Pkg.	35c
Dinner	CHEF BOY-AR-DEE MEATLESS SPAGHETTI	18-Oz. Pkg.	59c	Lasagna	HUNT'S DINNER MIX	18-Oz. Pkg.	89c
Dinner	CHEF BOY-AR-DEE SPAGHETTI WITH MEAT	18-Oz. Pkg.	59c	Rigatoni	SKINNER'S	12-Oz. Pkg.	31c

C.W. SPAGHETTI 5 12-oz. pkgs. $1.00

Pizza Mix	CHEF BOY-AR-DEE WITH SAUSAGE	17-Oz. Pkg.	75c	Artichoke	HEARTS "PACIFIC MISS"	6-Oz. Jar	47c
Pizza Mix	CHEF BOY-AR-DEE WITH PEPPERONI	17-Oz. Pkg.	84c	Olive Oil	"POMPEIAN"	8-Oz. Bot.	57c
Pizza Mix	CHEF BOY-AR-DEE WITH CHEESE FOR TWO	30.5-Oz. Pkg.	89c	Durkee's	ITALIAN SEASONING	¾-Oz. Jar	45c
Mushrooms	OXFORD ROYAL SLICED	4-Oz. Can	47c	Oregano	DURKEE'S	½-Oz. Jar	33c

PIZZA MIX CHEF BOY-AR-DEE WITH CHEESE 15½-oz. pkg. 59¢

Green Beans	DEL MONTE ITALIAN	303 Can	33c	Mozzarella	C.W. SLICED CHEESE	lb.	$1.05
Parmesan	KRAFT'S GRATED	8-Oz. Can	94c	Mozzarella	KRAFT'S SHREDDED	8-Oz. Pkg.	69c
Progresso	BREAD CRUMBS	8-Oz. Pkg.	31c	Provolone	KRAFT'S SLICED	6-Oz. Pkg.	57c
Contadina	TOMATO PASTE	6-Oz. Can	33c	Romano	KRAFT'S GRATED	3-Oz. Pkg.	49c

EGG NOODLES SKINNER'S WIDE or MEDIUM 3 1-lb. pkgs. $1.00

Kraft's	FROZEN SPAGHETTI 'N MEAT SAUCE	25½-Oz. Pkg.	49c	Egg Plant	MRS. PAUL'S—FROZEN	7-Oz. Pkg.	43c
Ravioli	"R&F" FROZEN	12-Oz. Pkg.	55c	Yellow Squash	"V.I.P." FROZEN	20-Oz. Bag	39c
Stokely	FROZEN BROCCOLI FLORENTINE	18-Oz. Bag	51c	Pizza	CELESTE BAMBINO FROZEN	10-Oz. Pkg.	69c
Pizza	"CHEF MOZZARELLA" FROZEN PEPPERONI	14-Oz. Wheel	99c	Pizza	TOTINO FROZEN SAUSAGE	13-Oz. Pkg.	74c

CREAMETTES 7 8-oz. pkgs. $1.00

"GOLDEN GRAIN" MACARONI AND CHEDDAR 5 7-oz. pkgs. $1.00
"BANQUET" FROZEN FRUIT PIES ALL VARIETIES 3 20-oz. pkgs. 89c

FRESH PRODUCE!
CALIFORNIA ICEBERG LETTUCE LARGE 24 SIZE Head 19¢
Texas Juice Oranges "Chock Full of Juice" 100 Size DOZ. 69¢
RED RIVER VALLEY RED POTATOES U.S. No. 1 Grade "A" 10 lb. bag 58¢
FRESH "CABANA" PINEAPPLES each 39¢
WASH. STATE FANCY RED OR GOLD DELICIOUS APPLES 12 for 95c
Zucchini Squash Fresh! lb. 29¢
PITTED DATES Calif. Fresh! 1 lb. pkg 89¢
BANANAS Golden Ripe 2 lbs. 29¢
FRESH VINE RIPE TOMATOES 6 in pkg. 39c
FRESH COCKTAIL TOMATOES pint box 35c
FOR ST. PATRICKS DAY! GREEN CABBAGE TEXAS NEW lb. 8c
Don't Forget KNEIP'S BONELESS ROUND Corned Beef lb. 89¢ TWO PIECE LIMIT

"Nine Lives" Cat Food FIVE KINDS 6 No. ½ cans $1.00
"TRI-CITY" PINK LIQUID DETERGENT SAVE 38c! 3 22-oz. bots. 79c

TRI-CITY GROC. CO. COUPON — "P" WORTH 69c TOWARD PURCHASE PILLSBURY LAYER TYPE CAKE MIXES 4 pkgs. 99¢ WITH THIS COUPON. COUPON EXPIRES TUESDAY, MARCH 14. CUSTOMER MUST PAY SALES TAX INVOLVED

TRI-CITY GROC. CO. COUPON — "P" Worth 59c Toward Purchase PILLSBURY READY TO SPREAD FROSTINGS 3 16½-oz. cans $1 WITH COUPON. Expires Tuesday, March 14. Customer must pay sales tax involved.

TRI-CITY GROC. CO. COUPON — "P" Worth 10c Toward Purchase PILLSBURY FLOUR 5 lb. bag 48c WITH COUPON. Expires Tuesday, March 14. Customer must pay sales tax involved.

TRI-CITY GROC. CO. COUPON — "P" Worth 15c Toward Purchase HUNT'S TOMATO SAUCE 3 15-oz. cans 59c WITH COUPON. Expires Tuesday, March 14. Customer must pay sales tax involved.

TRI-CITY GROC. CO. COUPON — "P" Worth 20c Toward Purchase "HEFTY" STORAGE BAGS 25 ct. pkg. 29c WITH COUPON. Expires Tuesday, March 14. Customer must pay sales tax involved.

TRI-CITY GROC. CO. COUPON — Worth 10c Toward Purchase WIZARD AIR FRESHNERS 9-oz. bomb 44c WITH COUPON. Expires Tuesday, March 14. Customer must pay sales tax involved.

TRI-CITY GROC. CO. COUPON — Worth 24c Toward Purchase PINESOL 28-oz. bot. 79c WITH COUPON. Expires Tuesday, March 14. Customer must pay sales tax involved.

TRI-CITY GROC. CO. COUPON — "P" Worth 20c Toward Purchase GLAD WRAP SANDWICH WRAP 200 ft. pkg. 39c WITH COUPON. Expires Tuesday, March 14. Customer must pay sales tax involved.

TRI-CITY GROC. CO. COUPON — "P" Worth 10c Toward Purchase BOWL CLEANER LYSOL 16-oz. bot. 39c WITH COUPON. Expires Tuesday, March 14. Customer must pay sales tax involved.

TRI-CITY GROC. CO. COUPON — "P" Worth 38c Toward Purchase LOW SUDS 3-B ALL 10 lb. pkg. $1.99 WITH COUPON. Expires Tuesday, March 14. Customer must pay sales tax involved.

TRI-CITY GROC. CO. COUPON — "P" Worth 8c Toward Purchase PUREX BLEACH gallon jug 49c WITH COUPON. Expires Tuesday, March 14. Customer must pay sales tax involved.

Save 23c "Colonial"
SUGAR 5 lb. bag 39¢
With 23c Coupon 'n $5.00 Purchase

TRI CITY GROCERY CO.

CHECK THESE PRICES !
CAMPBELL'S Tomato Soup No. 1 can 11c
APPLE SAUCE Musselman's 303 can 19¢
PORK 'N BEANS Van Camp No. 2½ can 32¢
TOASTER DANISH Danka 6-oz. pkg. 35¢
DOG CHOW Purina 10 lb. bag $1.39

Jersey Farm Sandwich BREAD 3 24-oz. loaves $1.00
HEINZ STRAINED BABY FOOD 4½-oz. jar 10¢

NOW NU-MAID Margarine IN COLORFUL BOWLS

2 1-lb. pkgs. 89¢ Including Re-Usable Bowls

CHECK THESE PRICES !
MIRACLE WHIP KRAFT'S qt. jar 59c
LIQUID Similac 13-oz. can 30¢
DIAMOND BOOK Matches 50-ct. pkg. 23¢
BATHROOM TISSUES Soft Touch 2 roll pkg. 29¢
SANITARY NAPKINS New Freedom 12-ct. pkg. 49¢

NOTICE!
Our Coupons Expire Tues., Mar. 14. All Other "Ad" Items Good Only through Sat., Mar. 11.
"We Reserve the Right to Limit"
"NONE SOLD TO DEALERS"

U. S. GOVT. INSPECTED FRESH "NEVER FROZEN!"
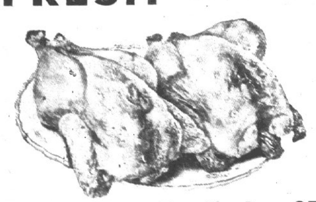
FRYERS
WHOLE lb. 27¢
Cut-Up Tray-Packed lb. 35¢

U.S. GOV'T. INSPECTED — FRYER BREAST QUARTERS lb. 35c
U.S. GOV'T. INSPECTED — FRYER LEG QUARTERS lb. 35c
FRYER LEGS U.S. GOV'T. INSPECTED lb. 59c
FRYER THIGHS U.S. GOV'T. INSPECTED lb. 59c
FRYER LIVERS U.S. GOV'T. INSPECTED lb. 79c
BEEF LIVER FRESH — TENDER lb. 69c
FRYER BREASTS U.S. GOV'T. INSPECTED lb. 69c
FRYER WINGS U.S. GOV'T. INSPECTED lb. 39c
SPLIT BROILERS U.S. GOV'T. INSPECTED lb. 39c
YEARLING LIVER A REAL DELICACY lb. 89c

MAYROSE — Skinless Link PORK SAUSAGE 1-lb. pkg. 89¢
MAYROSE — All Meat Skinless Wieners 12-oz. pkg. 59¢

"BLUE BIRD" WHOLE PICNICS
Fully Cooked Ready to Eat 3 to 8-lb. Average lb. 59c

PICKLE LOAF HUNTER'S — SLICED lb. 89c
SAUERKRAUT WILLIE'S 2 lb. pkg. 39c
POLISH SAUSAGE HUNTER'S lb. 89c
COOKED SALAMI HUNTER'S — SLICED lb. 99c

SLICED BACON JERSEY FARM 1-lb. package 69c

LARGE BOLOGNA ARMOUR STAR BY THE PIECE lb. 69c
BRAUNSCHWEIGER HUNTER'S A.C. BY THE PIECE lb. 59c
HEAD CHEESE MAYROSE — SLICED lb. 99c
HICKORY HILL SALAMI MAYROSE BY THE PIECE lb. 99c

FRESH-CHILLED CHANNEL CATFISH TRAY PACKED lb. 89c

TURBOT FILLETS WEIGHT WATCHERS lb. 79c
SKINNED WHITING FRESH — CHILLED lb. 59c
SHRIMP FANCY GULF 40 to 50 Count 5-lb. box $6.99

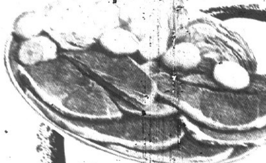
FOR ST. PAT'S DAY! KNEIP'S Boneless Round CORNED BEEF 3 to 4 lb. Average lb. 89c
Two Piece Limit
FRESH GREEN CABBAGE From Texas lb. 8c
C.W. Horseradish 5-oz. jar 25c pint jar 45c

40 LARGE SIZE BAGS OF GROCERIES "WILL" BE GIVEN AWAY "FREE" EACH SATURDAY...!

Simply sign a free "Lucky Sign-Up Slip" each time you're in either store and drop it in the "Lucky Barrel!" Free drawing every Sat. at 3 p.m. at both the Bellemore Village and Venice Stores . . . Twenty slips "will" be drawn each Saturday at 3 p.m. at both stores and twenty people "will" win a large bag of groceries in each store! "No purchase necessary to win!" ONLY ONE WINNER PER FAMILY PER WEEK!

HERE'S SAT., MARCH 4th WINNERS!

"BELLMORE VILLAGE STORE WINNERS!"
1. Margie Benway
2. Harriet Bull
3. June Beyrau
4. Helen Bjorkman
5. Betty Bickhaus
6. Virginia Craft
7. Harold Dombrosky
8. Mrs. Elmer Ebrecht
9. Nellie Forrest
10. Ruth Garner
11. Juanita Lilly
12. John Lerch
13. Sharon Morton
14. Clara Oster
15. Helen Richardson
16. Thelma Rhodeback
17. Robert Soles
18. Angelo Scagliene
19. J. Vaughn
20. Euba Wofford

"VENICE STORE WINNERS!"
1. R. Mikolaszyck
2. E. Robterson
3. H. Clifton
4. J. Gadwell
5. D. E. Williams
6. W. Dandridge
7. A. Murphy
8. C. Vaughn
9. V. McKinney
10. P. Robbers
11. G. McCaskill
12. H. Smith
13. M. Coin
14. M. Haynes
15. M. Deacons
16. V. Bauder
17. G. Davis
18. H. Ivy
19. C. Mcgee
20. S. Robbs

CLIP 'N USE ALL 22 COUPONS IN THIS WEEK'S AD...

YOU'LL SAVE $4.57 IN CASH

SAVE 23¢!
TRI-CITY GROC. CO. COUPON
Worth 23c Toward Purchase COLONIAL SUGAR 5 lb. bag 39¢ With This Coupon
Limit One Coupon per customer with additional $5.00 or more purchase of meats, groceries or produce, not including cigarettes or any couponed items. Coupons expire Tuesday, March 14.
Customer must pay sales tax involved

TRI-CITY GROC. CO. COUPON — Worth 10c Toward Purchase C.W. SHORTENING 3 lb. can 69c WITH COUPON. Expires Tuesday, March 14. Customer must pay sales tax involved.

TRI-CITY GROC. CO. COUPON — "P" Worth 8c Toward Purchase WESSON OIL 24-oz. bot. 55c WITH COUPON. Expires Tuesday, March 14. Customer must pay sales tax involved.

TRI-CITY GROC. CO. COUPON — "P" Worth 9c Toward Purchase MILNOT 3 tall cans 35c WITH COUPON. Expires Tuesday, March 14. Customer must pay sales tax involved.

TRI-CITY GROC. CO. COUPON — "P" Worth 20c Toward Purchase "KAS" TWIN PAK POTATO CHIPS 9½-oz. pkg. 49c WITH COUPON. Expires Tuesday, March 14. Customer must pay sales tax involved.

TRI-CITY GROC. CO. COUPON — "P" Worth 35c Toward Purchase "Green Giant" GOLDEN CORN Cream Style 5 303 cans $1.00 WITH COUPON. Expires Tuesday, March 14. Customer must pay sales tax involved.

TRI-CITY GROC. CO. COUPON — "P" Worth 10c Toward Purchase TOTAL CEREAL 12-oz. pkg. 49c WITH COUPON. Expires Tuesday, March 14. Customer must pay sales tax involved.

TRI-CITY GROC. CO. COUPON — Worth 11c Toward Purchase "Krafts" Jet Puffed MARSHMALLOWS 2 1-lb. pkgs. 55c WITH COUPON. Expires Tuesday, March 14. Customer must pay sales tax involved.

TRI-CITY GROC. CO. COUPON — Worth 11c Toward Purchase ALL FLAVORS ROYAL GELATINS 10 3-oz. pkgs. 89c WITH COUPON. Expires Tuesday, March 14. Customer must pay sales tax involved.

TRI-CITY GROC. CO. COUPON — Worth 17c Toward Purchase BATHROOM TISSUES SOFTEX 3 4 roll pkgs. $1.00 WITH COUPON. Expires Tuesday, March 14. Customer must pay sales tax involved.

TRI-CITY GROC. CO. COUPON — Worth 20c Toward Purchase "HEFTY" TALL CAN LINERS 15 ct. pkg. 49c WITH COUPON. Expires Tuesday, March 14. Customer must pay sales tax involved.

Too Many Career Education Agencies, State Study Says

By JOANNE LONG
Copley News Service

Educators planning for vocational education are operating virtually in the dark, without the needed employment data, while "vested interests" run "separate, costly and isolated programs," a report just issued by the State Advisory Council on Vocational Education charges.

Locally, the charge is unfounded; there has been extensive consultation between citizens, educators, unions and businesses.)

The report says there is "a lack of valid data" on job opportunities and manpower needs "in a form usable by either state or local planners of vocational and technical education."

The report further says that "there are too many federal and state agencies having a role in the administration of vocational education in Illinois." The result is that "vested interests" are running "separate, costly and isolated programs in human resources development."

Efforts by the State Division of Vocational and Technical Education to coordinate activities have been only partially successful because the division lacks "executive authority," according to the report.

Agencies involved in administering vocational - technical programs now include the state Departments of Labor and Corrections, the governor's office of Human Resources, and the main agency, the Vocational Education and Rehabilitation Board.

The State Advisory Council is a nonpaid group of 30 persons (28 men, two women) appointed by the governor to advise the State Board of Vocational Education and Rehabilitation. Members of the council come from the fields of education, business, industry, labor education and government.

Other value judgments by the council:

1. Despite reports of 80% or 90% success in placing graduates, the Council believes that "both placement and follow-up ranges from meager to nonexistent in many local school districts."

2. Employers' needs for suitably trained workers "are not being met."

3. Adult enrollments and enrollments in inner city and rural poverty areas are too small. National standards are that economically disadvantaged students should make up at least 15% of the total vocational students: in Illinois it's 13%. Adult enrollments constitute 8% of the total in vocational courses, a percentage the Council believes is too small.

4. Growth of enrollment has been "phenomenal": 800,000 in Illinois last year, 609,500 in 1970, 233,000 in 1969.

"A trend like this cannot continue and have vocational and technical education remain abreast of the state of the art nor step out ahead with innovative and imaginative programs," says the Council.

5. Vocational education is not heavily enough funded ($15 million from the state last year, about half what the districts asked for). The governor is recommending the same amount this year.

It also recommends, as a long-range priority, that the school districts "redirect local funds into career education programs" to meet "the needs of all students.

The Council recommends "an extensive information campaign . . . to convince the legislative and executive branches of state government of the necessity for increased funding."

Despite the negativism of many of its statements, the Advisory Council commented that it believes "a high percentage" of students in vocational courses are "satisfied" with the training "and feel that their program is as good as or better than any other in the school."

No State Obstacle on City Treatment Grants

By JOAN MURARO
Copley News Service

Springfield — Reports that some Illinois communities have lost essential federal funding for sewage treatment plant construction because Illinois does not have a river basin survey have been denied by a spokesman for the Illinois Environmental Protection Agency.

Larry Reh, an EPA information officer, said that to his knowledge no funds have been withheld because of lack of a river basin study.

Instead, he said, the majority of difficulties in obtaining funds go back directly to the communities themselves, which have not properly completed requirements to filing grant applications.

Congress has failed, to date, to appropriate funds to fulfill its Congress-approved larger share of sewage plant construction, Reh said, and in some cases this lack of money has held up progress.

Recently, however, William Blaser, EPA director, said the agency will not consider lack of federal money a valid excuse for a community's failure to begin updating sewage treatment facilities and reducing or eliminating water pollution from improperly treated sewage.

Most applications fall into the jurisdiction of either a metropolitan or a regional planning area, Reh said, with the remainder lying in a river basin area instead.

Actually, Reh said, river basin surveys are now under way in all areas not covered by other planning authorities, and a number have been completed and forwarded to federal authorities for certification and approval.

Many of these have already received federal certification, he said, and of the remainder, none has been involved in any community's failure to receive grants.

Reh stressed that more than adequate funding is on hand to meet the state's share of sewage facility construction costs, but said the difficulty usually traces back to failure of the communities to either acquire a site or take steps to provide the community share of the cost.

Blaser has "blasted" leaders in a number of Illinois towns who have, he said, "sat on their hands" for years and taken no action, despite state directives to do so, in the misguided belief that no action would be taken if they failed to comply.

He has estimated that as many as 82% of the state's municipalities will fail to meet a July 1, 1972, deadline for construction and updating.

Elks St. Patrick's Dinner Wednesday

Green beer and four leaf clovers will be among the attractions as the Past Exalted Rulers Association of Granite City Elks Lodge 1063 hosts the membership for the annual St. Patrick's Day corn beef and cabbage dinner at 7 p.m. Wednesday at the lodge.

Orville Hodge, president of the past exalted rulers, promised the membership an evening filled with entertainment and no long speeches. He said a large crowd is expected and committees are completing plans for the event.

Members of the arrangements committee are William Terris, chairman; Roy Norton, Roy McGee, Charles Lybarger and James Kinney. The finance committee is composed of Paul Lichtenberger, chairman, Lybarger, Randall E. Robertson and Bane Presley.

Reception committee members are Anthony Michel, chairman, B. L. Compton, Norbert Sudholt and Arthur Buente. Making the entertainment arrangements are Courtney Lybarger, E. David Whitsell, Hodge and William Russell.

Man Pleads Innocent

William J. Barton, 22, of 3304 Wabash Ave., arrested at 4:40 p.m. Saturday on a charge of criminal trespass to property at Hoppe's Tavern, 2807 Edwardsville Road, where police had been called to a disturbance, entered a plea of innocent at 2 p.m. Monday. Property bond was set at $2,000. The complaint was signed by James Jackson, the proprietor.

Arrested for Conduct

John R. Falcetti, 22, of 1324 Madison Ave., and a juvenile, 16, of Madison, were charged with disorderly conduct at 9:45 a.m. Tuesday after it was reported to police that someone in an auto flashed a gun at a soda truck driver as he passed at 14th Street and Madison Avenue. Police said they found a .22 caliber blank starter pistol in the car.

Parking Lot Accident

Autos placed in reverse gear by Donald W. Stucke, 1613 Clark Ave., and Shirley L. Clark, 909 McCambridge Ave., Madison, collided Monday at the Nameoki Village shopping Center.

Two Autos Collide

Autos driven by Lorin King, 2531 Grand Ave., and Shirley Younger, 2145 Miracle Ave., were in an accident at 12:15 p.m. Monday at Pontoon Road and Franklin Avenue.

Save 50¢ With This Coupon KV

Maxwell House Coffee

3-Lb. Can $1.99

With this coupon and $5.00 or more purchase. Excluding items prohibited by law. Limit one coupon. Expires Sat. Night, March 11, 1972. STL

Kroger Kroger

Save 40¢ With This Coupon K

Kroger Vac Pac Coffee

3-Lb. Can $1.89

With this coupon and $5.00 or more purchase. Excluding items prohibited by law. Limit one coupon. Expires Sat. Night, March 11, 1972. STL

Kroger Kroger

Save 20¢ With This Coupon KV

Pillsbury Flour

5-Lb. Bag 38¢

With this coupon and $5.00 or more purchase. Excluding items prohibited by law. Limit one coupon. Expires Sat. Night, March 11, 1972. STL

Kroger Kroger

SAVE $2.49

With Coupons in This Ad

Claussen Barrel Cured **Kosher Tomatoes** 32-oz. Jar **89¢**

Claussen Barrel Cured **Kosher Pickles** . . 32-oz. Jar **99¢**

Kroger®

Copyright 1972 The Kroger Co.

Prices Good at Kroger, Granite City, Thru Sat. Night, March 11, 1972

You'll find what you like . . You'll like what you find at Kroger

LIGHTNING

Low Prices

Plus

Top Value Stamps

U.S. GOV'T GRADED CHOICE KROGER BEEF

All Kroger Beef is Inspected for quality by a U. S. Department of Agriculture grader. He makes sure the beef meets government standards for texture, color, maturity, marbling, bone structure and other features necessary to earn the U. S. Govt. Graded CHOICE seal of quality. Why take chances When Kroger takes care to bring you only U. S. Govt. Graded CHOICE Beef.

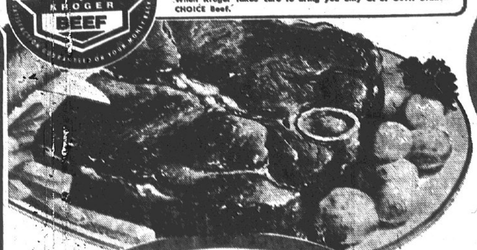

Steak Sale!

U. S. Gov't Graded Choice Fresh Center Cut

Round Steak

The most versatile of all steaks . . . makes marvelous Swiss or Spanish steaks

$1.19 Lb.

All Round Steaks Include Choice Eye of Round

Lightning Low Price

U. S. Gov't Graded Choice Fresh Center Cut **Sirloin Steak** Lb **$1.39**

Triple-trimmed of all excess bone, fat and waste . . . more eating for your money

U. S. Gov't Graded Choice Fresh **T-Bone Steak** Lb **$1.49**

An extra-special treat in tender, juicy meat.

Fully Cooked Whole

Smoked Picnics

6 - 8 lb. avg.

Lb. **49¢**

Sliced lb. 59c

Lightning Low Price

U. S. Govt. Graded Choice Fresh Boneless **Strip Steak** . . . . Lb. **$2.29**	U. S. Govt. Graded Choice Fresh **Porterhouse Steak** Lb. **$1.59**
U. S. Govt. Graded Choice Fresh Whole **Beef Loin** 30-40 Lb. Avg. Lb. **$1.19** Cut to your specifications	U. S. Govt. Graded Choice Fresh Standing **Rump Roast** . . Lb. **$1.09**
Combination Pkg. Whole Fryer **Legs & Split Breasts** Lb. **69¢**	U. S. Govt. Graded Choice Fresh Lean **Cube Steak** . . . Lb. **$1.69**
U. S. Govt. Inspected Fresh **Split Broilers** . . Lb. **38¢**	U. S. Govt. Graded Choice Fresh Boneless **Family Steak** . Lb. **$1.49**

Meat Items Sold As Advertised

Serve N Save **Sliced Bacon** 1-Lb. pkg. **89¢** 2-Lb. Pkg. $1.77	Sau Sea Shrimp **Cocktail** . . 3 4-oz. jars **$1.39**
Ranch Style **Sliced Bacon** . . . Lb. **85¢**	Fres Shore **Fish Sticks** . . 8-oz. pkg. **39¢**
Serve N Save **Skinless Wieners** 1-lb. pkg. **75¢**	Fres Shore **Perch Fillets** . 1-Lb. pkg. **75¢**
Hunter Sliced **Lunch Meat** . . 8-oz. pkg. **69¢** Cooked Salamai, Spiced Luncheon or Pickle & Pimento	Farm Pond **Catfish** . . . . . Lb. **$1.09** From Non-Polluted Waters

Whole Chilled **Lamb Legs** Lb **99¢**

Krey Whole or Half Carvemaster Fully Cooked **Boneless Ham** Lb **$1.09**

Silver Platter Fresh Quarter Pork Loin Sliced Into **Pork Chops** Lb **89¢**

Combination of tender, juicy and lean center and end chops. 3-4 lbs. per pkg. About 2 servings per pound

Silver Platter **Fresh Picnic Pork Roast** . . Lb **55¢**

St. Patrick's Day Special

Corned Beef

Round Lb. **99¢** **Brisket** Lb. **$1.09**

Red, Savoy, Celery or **Green Cabbage** Your Choice . . . . Lb. **15¢**

Lightning Low Price

Golden Ripe **Dole Bananas**

So convenient for eating anywhere anytime

Dole BANANAS

None Priced Higher Lb. **12¢**

TOP VALUE

Sunrise Fresh Fruits & Vegetables

Large 88-size Sunkist **Navel Oranges** . . . dozen **99¢**	All Purpose Red **Potatoes** . . . . 20 Lb. bag **99¢**
Fresh Red Ripe **Strawberries** . . . . Quart **79¢**	Fresh Vine Ripe **Cherry Tomatoes** . . Quart **69¢**
Michigan Fancy Red Delicious **Apples** . . . . . 5 Lb. bag **99¢**	Golden Crisp **Carrots** . . . . . . 2 Lb. bag **39¢**
Michigan Fancy Jonathan **Apples** . . . . . 4 Lb. bag **79¢**	B-Size Red **New Potatoes** . . 5 Lb. bag **59¢**
Ripe, Ready To Eat **Anjou Pears** . . . . . Lb. **29¢**	Fresh Large **Egg Plant** . . . . . each **33¢**
Florida Red or White **Grapefruit** . . . . 5 Lb. bag **89¢**	Fresh Mild **Green Onions** . . . 2 bchs. **29¢**
Washington Red or Golden **Delicious Apples** . . each **10¢**	Crisp Mild **Red Radishes** . . . pound bag **33¢**
Fancy Michigan **Rhubarb** . . . . Lb. **49¢**	Fresh, Tender **Asparagus** . . . . . Lb. **69¢**

Lightning Low Price

U. S. Gov't Inspected Fresh Mixed **Fryer Parts**

3 Forequarters with Back, 3 Hindquarters with Back, 3 Wings, Neck and Giblets Included

Lb. **33¢**

INSPECTED FOR WHOLESOMENESS BY U.S. DEPARTMENT OF AGRICULTURE P-914K

Fresh Crisp **Iceberg Lettuce** . . . Large Head **29¢**

Firm Fresh **Vine Ripe Tomatoes** . . **3 Lbs. $1**

Sunkist Seedless Navel Oranges 18 For 99¢

Save 37¢ With This Coupon KV

Pillsbury Cake Mixes

Banana, White, Strawberry, Fudge, German Chocolate, Yellow, Devils Food, Applesauce/Spice

3 18½-oz. Pkgs. 79¢

With this coupon and $5.00 or more purchase. Excluding items prohibited by law. Limit one coupon. Expires Sat. Night, March 11, 1972. STL

Kroger Kroger

Save 7¢ With This Coupon KV

Sterling Salt

(Plain or Iodized)

26-oz. Box 5¢

With this coupon and $5.00 or more purchase. Excluding items prohibited by law. Limit one coupon. Expires Sat. Night, March 11, 1972.

Kroger Kroger

Save 19¢ With This Coupon KV

Joy Liquid Detergent

22-oz. Btl. 39¢

With this coupon and $5.00 or more purchase. Excluding items prohibited by law. Limit one coupon. Expires Sat. Night, March 11, 1972. STL

Kroger Kroger

Del Monte Sale Lightning Low Price

Del Monte
Cut Green Beans

Firm, fresh tasting green beans, uniformly cut and ready to serve

5 16-Oz. Cans $1

Del Monte Sale Lightning Low Price

Cream Style White or Whole Kernel and Cream Style Gold
Del Monte Corn

5 17-Oz. Cans $1

Del Monte Brand Quality

Del Monte Specials This Week At Kroger

Quantity Rights Reserved — None Sold To Dealers

Del Monte Sale Lightning Low Price

Del Monte 17-oz. Peas or 16-oz.
Sauerkraut

5 Cans $1

Del Monte Sale Lightning Low Price

Del Monte
Fruit Cocktail

Add it to gelatin, any flavor, for a colorful salad or dessert

3 17-oz. Cans 79¢

Del Monte Brand Quality

Del Monte **Fruits** . . . . 3 cans $1 — 29-oz. Halves or Sliced Peaches, 20-oz. Crushed Sliced or Chunk Juice-Pak Pineapple

Vlasic **Pickles** . . . . . . 2 Jars $1 — 26-oz. Polish Spears, 16-oz. Whole or Sliced Sweet

Celeste **Sausage Pizza** . 23-oz. pkg. $1.29

Del Monte **Catsup** . . . . 4 14-oz. btls. $1

Kroger Fresh **Variety Bread** . 2 loaves 69¢ — Plain or Sesame Italian, Cottage Rye, Light or Dark, Special Formula

Royal Viking **Pastry** . . . . pkg. 49¢ — Cinnamon, Apple Fruit, Orange Coconut Strip

Glad Wrap . . 2 200-ft. rolls $1

Downy **Fabric Softener** 32-oz. btl. 79¢

Liquid Chiffon . . 22-oz. btl. 35¢

Swansoft **Towels** . . . . . 3 Rolls $1

Del Monte **Tomatoes** . . . 3 16-oz. cans 79¢

Chef Boy-Ar-Dee **Lasagna** . . . 3 15½-oz. cans $1 — 15-oz. Ravioli, Beefogetti

Aunt Jemima Complete **Pancake Mix** . . 2-lb. pkgs. 49¢

Kroger **Half & Half** . . Pint Ctn. 29¢

Checkerboard Dinners . . . . 5 Pkgs. $1 — 8-oz. Chicken Ala King, Macaroni/Beef, 7-oz. Macaroni & Cheese

Kroger Fresh **Sandwich Bread** . . . . 3 24-oz. Loaves $1

Swansoft **Facial Tissue** 5 200-ct. Boxes $1 — Yellow, White, Pink, Aqua

Fleece Bathroom Tissue . . (In 4-Roll Pkgs.) 12 Rolls $1

Snow Crop **Orange Juice** 4 6-oz. Cans $1

Krogo Shortening . . 3 Lb. Can 79¢

Eatmore - Quarters Margarine 4 1-Lb. Pkgs. 89¢

Baking Pow ler **Kroger Biscuits** . 4-oz. can 9¢

Ore Ida French Fries or Crinkle Cut **Potatoes** . . 2 2-lb. pkgs. 89¢

Miracle **Margarine** . . . 1-lb. pkg. 39¢

Morton House **Dinner Rolls** . . 3 24-oz. pkgs. $1

Lightning Low Price

Cypress Gardens
Orange Juice

Everyday Low Price 6-oz. Can 19¢

Kroger **Cottage Cheese** All Varieties 16-Oz. Ctn. 34¢

Kroger Mac Cheese **Dinners** . . 6 7¼-Oz. Pkgs. $1

Sungold **White Bread** 16-Oz. Loaf 20¢

Clover Valley Quarters **Margarine** 1-Lb. Pkg. 18¢

LIGHTNING Low Prices

Libby's Frozen **Vegetables** 3 24-Oz. Pkgs. $1 — Peas/Carrots, Sweet Peas, Whole Kernel Corn, Mixed Vegetables

Booth Maine **Sardines** . 4 4-Oz. Cans 99¢

Country Club **Ice Cream** ½-Gal. Ctn. 57¢

Country Oven **Potato Chips** 16-Oz Pkg. 59¢

SAVE 10c with this coupon K — Kroger Custom Cut **Cheese** Any Pkg. 10c Off. With this coupon. Limit one coupon. Expires Sat. Night, March 11, 1972 STL

SAVE 23c with this coupon KV — **Coffee-Mate** 18-oz. Jar 59c. With this coupon. Limit one coupon. Expires Sat. Night, March 11, 1972 STL

SAVE 19c with this coupon K — **Friskies Dog Food** (Regular or Liver) 4 15½-oz. cans 45c. With this coupon. Limit one coupon. Expires Sat. Night, March 11, 1972 STL

SAVE 24c with this coupon KV — **Punch Detergent** 49-oz. Box 59c. With this coupon. Limit one coupon. Expires Sat. Night, March 11, 1972 STL

Kroger

For Your Convenience and Personal Satisfaction

We do all in our power to have all our advertised specials on our shelves when you shop for them. Sometimes, due to conditions beyond our control we run out of an advertised special. If this should happen to you ask at the store office for a Rain Check which entitles you to the same advertised special at the same special price anytime within 2 weeks.

WE REDEEM FEDERAL FOOD STAMPS

Kroger Welcomes Federal Food Stamjp Certificates in cities and counties authorized by U. S. Dept. of Agriculture

This Week's Special Offer

Royal Victoria Classic Mug - only 99c — With coupon in Booklet Mailer

Everedy® 2 Qt. Covered Sauce Pan only $4.99 — With Coupon in Booklet Mailer

Children's Classics Vol. No. 9 only 99c — No Coupon Required

Get up to **400** Extra Top Value Stamps With Coupon Strip Below

25	Extra Top Value Stamps With Purchase of Two 10-oz. cans SEGO DIET FOOD (6 Flavors)	☐	G-1-1
50	Extra Top Value Stamps With Purchase of 38-oz. KROGER FROZEN PIES (Apple, Cherry, Peach)	☐	G-2-2
100	Extra Top Value Stamps With Purchase of 3-lb. Pkg. KRAFT SLICED AMERICAN CHEESE	☐	G-4-3
50	Extra Top Value Stamps With Purchase of 2-lb. Pkg. KROGER GRAHAM CRACKERS (Regular or Honey)	☐	G-2-4
50	Extra Top Value Stamps With Purchase of 14-oz. Bottle LISTERINE	☐	G-2-5
50	Extra Top Value Stamps With Purchase of 18-oz. INTENSIVE CARE VASELINE BATH BEADS	☐	G-2-6
25	Extra Top Value Stamps With Purchase of 10-lb. Bag or Larger POTATOES (Any Variety)	☐	20-7
50	Extra Top Value Stamps With Purchase of Any 2 Pkgs. HOLLAND FLOWER BULBS	☐	21-8

Coupon Expires Sat. Night, March 11, 1972

Kroger

Glenview & East Granite

MRS. DORIS STOTZ
2571 Hodges Avenue
876-8044

GIRL SCOUTS READY TO OBSERVE SPECIAL WEEK

Plans were made for activities to celebrate Girl Scout Week by Junior Girl Scout Troop 492 at a weekly meeting at the home of Mrs. Skippy Kidman, 3215 Maryville Road. One of the patrols was selected to make a trip to The Colonnades nursing home to visit an "adopted" grandmother and other patients.

The scouts renewed their promise at a flag ceremony. A committee, Jackie and Susan Thomas and Debbie Handlon, was chosen for a glass collection task; the troop has been working with the ecology program for over a year, and the Canal restaurant will assist with the collection.

The troop discussed an invitation to the Lincoln pilgrimage, sponsored by the Springfield Boy Scout Council, on April 30.

During Girl Scout Week, all troops will celebrate by doing good deeds. March 12 is uniform day, when scouts and leaders are asked to appear in complete uniforms and place trefoils in their windows.

The girls made "some mores." Present were Teresa Carlyle, Rhonda Crouch, Dawn Glass, Debbie Handlon, Carol Ann Kidman, Janet Nunes, Christy Peach, Robin Saltsgaver, Tammy Smith, Jolene Stratton, Jackie and Susan Thomas and Sharon Werner. The troop is sponsored by the DAV Auxiliary.

* * * *

LEADERS DISCUSS GIRL SCOUT WEEK

The March meeting of the Neighborhood Three Girl Scout Leaders Association was held at St. John's United Church of Christ Tuesday with the Niedringhaus leaders as hostesses. They also led the leaders in the pledge and promises.

The chairman, Mrs. Doris Stotz, welcomed several new leaders and a report was given by the secretary, Mrs. Velma Collins. The association is providing altar flowers for the church during Girl Scout Week March 12-19.

Mrs. Marge McQuaide, cookie sale chairman, reported on recent sales. Mrs. Stotz, who is also district publicity chairman, told the leaders of a proclamation in honor of the Girl Scout movement's 60th birthday and the River Bluffs Council's 10th anniversary, signed Monday by Mayors Partney, Sasyk and Lee.

Also discussed were the many activities that individual troops will participate in next week. All scouts and registered adults are to wear their uniforms on March 12, it was noted.

The annual "bunny boxes," Easter treats for Alton State Hospital, are to be given to Mrs. Pat Eaton, 2409 East 25th St., by March 25. A caravan from all neighborhoods will assemble at Nameoki School at 2 p.m. to deliver them on Palm Sunday.

Mrs. Pat McKee gave a report on an international dinner scheduled for 6:30 p.m. March 28 at St. Peter's Church. The association will represent Holland.

The next meeting will be held April 1, with Marshall School leaders as hostesses. Mrs. Stotz talked on the second annual art show April 29 at St. John's from 1 to 4 p.m.; entries may be brought to the church from 10 a.m. to noon.

An invitation from the Boy Scout Council in Springfield was extended to local Girl Scouts to participate in a Lincoln pilgrimage April 30. Troops interested are to contact Ted Scrum as soon as possible.

Reports were given by Mrs. McKee on the May 2 "leaders' night out," Junior Scout fun day May 6 and Brownie revel at Camp Lakota May 13.

Annual registration was taken and the chairman appointed the following leaders for 1972-73:

Mesdames Gloria Joyce, Ruth Schreiber, Mary Havron, Jo Stephens, Rosemarie Ortiz, Verna Kidman, Mae Lee, Betty Van Gilder, Donna Lobdell, Mary Veloff, Annette Scrum, Marcia Buster, Allene Arnold, Carol Siebert, Carol Squires.

Mesdames Barbara Walker, Marge McQuaide, Eilene Rutledge, Pat McKee, Marsha Bushue, Marlene Ross, Marge Pennell, Lois Wright, Jo Ann Dix, Pauline Bell, Linda Polette, Vivian Davis, Joan Oram, Gin Hellrich and Vicky Yetter.

* * * *

BIRTHDAY DINNER

Mr. and Mrs. W. M. Davis, 3240 Aubrey Ave., gave a dinner and birthday party in their home this week in honor of Mrs. Matilda Leas, 2207 Kirkpatrick Homes. The table had a beautiful motif, with a large cake as centerpiece.

Guests were the host's children, Phil and Randy, and Mr. and Mrs. Virgil Herndon, Mrs. Ida Herndon of Edwardsville, Mr. and Mrs. Terry Davis and son, Terry Jr., Mr. and Mrs. Tom Peck, Bud Baker and son, Curtis, Miss Betsy Christopher, James Davis, Mrs. Viola Smith and Mr. and Mrs. Bernard Mennemeyer and children, Andrew and Sandra. The honored guest received many gifts.

* * * *

DANA WOOD CELEBRATES HER SEVENTH BIRTHDAY

Dana Wood, a daughter of Mr. and Mrs. Dean Wood, 1 Wilson Park Drive, celebrated her seventh birthday at a supper given by her parents in their home Sunday evening. The honoree, a first grade student at Niedringhaus School, received many gifts.

The table appointments were in yellow and blue. A cake made by her maternal grandmother, Mrs. John Squires, served as centerpiece.

Guests were Mrs. Squires; the honoree's parents and sister, Dawne; her great-grandmother, Mrs. Lola Torrence; and Mr. and Mrs. Jim Squires and daughters, Beth Ann and Susan, Harold Humphreys and children, Laura and Scott, and Mr. and Mrs. Robert Taylor and daughter, Elizabeth.

The honored guest went to St. Elizabeth Hospital to visit her grandfather, John Squires, later in the evening. He underwent surgery and has been a patient for nearly three weeks.

Admission Plan for High School Juniors

Area high school juniors interested in Southern Illinois University-Southwestern's new early admission plan have until March 15 to apply, according to Howard Davis who will administer the program.

The early admission plan for outstanding high school students will begin with the summer quarter and will be limited to 15 students the first year. Within the next five years the program may be expanded to a maximum of 100 students.

To qualify, students must be recommended by their high school principal and must have parental approval. The high school from which the student would normally graduate must arange to grant a high school diploma in the event that the student decides not to return to high school for the senior year.

Students admitted early will have the option of returning for the senior year in high school or remaining at the university, provided they maintain a 3.5 grade point average on a 5-point scale. Those who fail to maintain the average during the summer session must complete high school diploma requirements before continuing university work. Credits earned by students who return to high school will count toward SIU-SW graduation requirements when the students re-enroll.

Eligible students will be selected by April 15.

Mrs. Gertrude Wolfe Dies Here at Age 81

Mrs. Gertrude F. (Freeman) Wolfe, 81, of 9 Riviera Drive, wife of M. H. Wolfe of the M. H. Wolfe Construction Co., died at 10:50 p.m. Tuesday at St. Elizabeth Hospital.

She had been a patient at the hospital one day. She had been ill one year.

Born in Rush, Tex., Mrs. Wolfe lived in Elvins, Mo. before coming to Granite City where she lived for the past 50 years.

Mrs. Wolfe was a member of the Bethel Chapel Free Pentecostal Church.

Other than her husband, survivors include two daughters, Mrs. Eugene (Muriel) Lindsay of Granite City and Mrs. James (Ruth) Abbott of Jerseyville, Ill.; four sons, George and Glenn Wolfe, both of Granite City, the Rev. Robert Wolfe of St. Louis and Jack Wolfe of Norfolk, Va.

Four sisters, Mrs. Julie Skaggs and Mrs. Ruth Wader, both of Elvins, Mo.; Mrs. Nellie Boland and Mrs. Madge Nations, both of Farmington, Mo.; four brothers, Lyman Freeman, Fontina, Calif.; Ross Freeman, Iron Mountain, Mo.; Glenn Freeman, Bismarck, Mo., and James Freeman of Elvins, Mo.; 21 grandchildren, and 32 great-grandchildren.

Funeral arrangements are given in today's obituary column.

KOZYAK'S
2600 NAMEOKI ROAD
Open 8 til 8 — Sat. 8 til 5:30

DEL MONTE CANNED
VEGETABLE SALE!
WHOLE KERNAL or CREAM STYLE
CORN OR KRAUT 5 303 CANS $1.00
CUT GREEN BEANS - FRENCH GREEN BEANS
SEASONED GREEN BEANS or PEAS
3 303 Cans 77c

REGULAR 77c
MRS. BUTTERWORTH'S SYRUP
24-oz. Btl. WITH COUPON 59c

REG. 29c BANQUET
CREAM PIES
3 PIES 88c
CHOCOLATE - LEMON - COCONUT CREAM

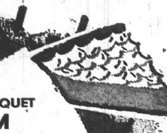

REG. $1.05
PINESOL 28-Oz. Btl. With Coupon 77c
SOFT-SPREAD IMPERIAL
MARGARINE Lb. 55c
WYLER ONION
SOUP MIX 2 2-oz. Pkgs. 29c
PILLSBURY
CINNAMON ROLLS 2 9-oz. Cans 69c

BANQUET - BEEF - TURKEY - CHICKEN
POT PIES EACH 19c

SAVE 32c TAYSTEE
Bread 4 Loaves $1.00
Reg. 33c

WESSON OIL
REG. 71c
24 OZ. BTL. WITH COUPON 59c

FREE! PEPSI-COLA SOUVENIR GLASS WITH PURCHASE OF EACH CARTON OF REGULAR $1.09
PEPSI COLA
16-oz. Bottle Carton 89c
REMEMBER! YOU RECEIVE FREE GLASS and SAVE 10c ON EACH CARTON YOU BUY!!!

KETCHUP
HUNT'S TOMATO
2 14-oz. Btls. With Coupon 49c

RINSO
Reg. $1.49 Giant Size With Coupon 99c

TOMATO SAUCE
HUNT'S
2 15-oz. Cans With Coupon 39c

WOW! Reg. 69c Hunt's
CANNED PUDDINGS GIANT 2½ CAN 39c
CHOCOLATE - CHOCOLATE FUDGE
VANILLA - BUTTERSCOTCH (2-Limit)

Reg. 69c Easy-On
SPEED STARCH 39c
22-OZ. CAN WITH COUPON

CHAPMAN
PREMIUM FLAVORS
ICE CREAM
½ GAL. 59c
Black Walnut - Strawberry Cheesecake
Fruit Salad - Chocolate Pecan

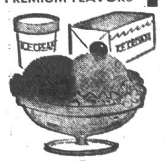

REG. $2.65 MAXWELL HOUSE
COFFEE
3 lb. can With Coupon $1.99

REG. $1.99 MAXIM
INSTANT COFFEE
8 OZ. JAR WITH COUPON $1.49

REG. 2/49c
ZEST BAR SOAP 2 BATH SIZE BARS WITH COUPON 35c

REG. 69c BETTY CROCKER
UPSIDE DOWN
CAKE MIX CHERRY, APPLE and CINNAMON 39c
IT WHIPS!
MILNOT ..... 2 tall cans 29c
HAWAIIAN
GRAPE PUNCH 3 46-oz. Cans $1.00
CHICKEN OF THE SEA
TUNA --- can 43c

SOFT FLEISHMAN
MARGARINE 2 8-oz. Cups With Coupon 49c
SPRY REG. 95c CAN WITH COUPON 79c
CHEF-BOY-AR-DEE
CHEESE
PIZZA MIX 15½-oz. pkg. 59c
SAUSAGE PIZZA 79c
SUNSHINE
Crispy CRACKERS 1-lb. Box 39c

LENTEN SPECIAL ECCO
COTTAGE CHEESE 2 Lb. Cup 59c

COUPON
Reg. 95c
SPRY
can 79c
1-Limit With Coupon
Coupon Expires March 11, 1972
KOZYAK'S

COUPON
Reg. $2.65 Maxwell House
COFFEE
3 lb. can $1.99
1-Can Limit With Coupon
Coupon Expires March 11, 1972
KOZYAK'S

COUPON
Reg. $1.99 MAXIM INSTANT
COFFEE
8-oz. jar $1.49
1-Jar Limit With Coupon
Coupon Expires March 11, 1972
KOZYAK'S

COUPON
SOFT FLEISHMAN
MARGARINE
2 8-oz. cups 49c
2-Cups Limit With Coupon
Coupon Expires March 11, 1972
KOZYAK'S

COUPON
Reg. 2/49c ZEST
BAR SOAP
2 bath size bars 35c
2-Limit With Coupon
Coupon Expires March 11, 1972
KOZYAK'S

COUPON
REG. 69c EASY ON
SPRAY STARCH
22-oz. can 39c
1-Limit With Coupon
Coupon Expires March 11, 1972
KOZYAK'S

COUPON
Reg. $1.05
PINESOL
28-oz. btl. 77c
1-Limit With Coupon
Coupon Expires March 11, 1972
KOZYAK'S

Simon -- Campaign Honesty Essential as Dollar Honesty

By PAUL SIMON
Illinois Lieutenant Governor

As my statement this week disclosing my income indicates, I am no Johnny-Come-Lately to disclosing my income and my financial assets.

I am the first elected official in the nation to require income disclosure of my staff. If I am elected governor, I shall work to strengthen ethics legislation in Illinois.

However, dollar honesty in government is not enough. Campaign honesty is equally important.

If we are to trust our public officials, we must demand that they live up to their campaign promises. A public official who lies to the public is just as deceitful as a public official who has had his hand in the till.

In the last few weeks I have watched my opponents deliberately misrepresent to the people of Illinois my proposals for tax reform.

I propose to take the sales tax off food, eliminate the personal property tax on non-income producing property and for farmers and reduce the real estate tax that goes to pay for education.

To distribute the burdens more justly and to insure quality educational opportunities for all children, I suggest that we move toward greater reliance on the income tax. I am not talking about a bigger tax bite. I'm talking about a fairer tax system.

I will veto any increase in the income tax that is not coupled with these tax reductions.

After making my tax reform suggestions, I received an avalanche of advice:

"You're right, Paul, but you shouldn't have said it. Do like Ogilvie did four years ago: make promises on the theory people will forget them."

This advice I flatly reject.

I have listened to my opponents' pie-in-the-sky promises where they will increase services and reduce taxes. I watched last week when the incumbent governor proposed a $7.4 billion annual budget, again the highest in Illinois history and a $4.3 billion annual increase since he took office.

In fairness to my primary opponent, he has never run before for public office. If he understood government, he wouldn't be making the wild charges he is making.

The 1972 Richard Ogilvie is the same Ogilvie we saw in 1968, and neither vintage is an economy model.

Anyone who knows my record in Springfield knows there will be a belt-tightening when I am governor.

But glib speeches about easy cuts in taxes with more services elsewhere are political baloney.

Myself, I will continue revealing all my income for every day I spend in public life, the same as I have done since first being elected in 1954.

I am told I have publicly disclosed my income longer than any other elected official in the nation.

In addition to being known as a person who believes in — and practices — complete income disclosure, I want to be known as a public official and candidate who keeps his word to the people.

Shotgun Taken

Jo Ann Johnson, 1537 Second St., Madison, told police at 10:30 p.m. Tuesday that a 410 gauge shotgun, valued at $40, had been stolen from her home.

Obituaries

EDDINGTON, R. MARVIN, Rural Route Two, Collinsville, formerly of Granite City. Entered into rest at 3:30 a.m. Wednesday, March 8, 1972, at St. Joseph's Hospital, Highland.

Beloved husband of Mrs. Wilma Eddington; dear brother of Donald Eddington, Mrs. Isabel Bowles, Mrs. Dorothy Cherry, Mrs. Virginia George, Mrs. Vivian Kozer and Mrs. Jean Jackson; dear uncle.

Services 1:30 p.m. Friday, March 10, at First United Presbyterian Church of Granite City, 22nd Street and Delmar Avenue, from the MERCER MORTUARY, 1416 Niedringhaus Ave. Interment Lakeview Memorial Garden, Belleville. Friends may call at the present time. Masonic services will be held at 8 p.m. today.

FISHER, MRS. LOUELLA, P.O. Box 86, Mitchell, Ill. Entered into rest 12:35 p.m. Wednesday, March 8, 1972, at Scott Air Force Base Hospital, Belleville.

Beloved wife of the late George Fisher; dear mother of Mrs. Georgia Faye Knight, Mrs. Anita Keelin, Mrs. Annetta Merrit, John M. Fisher and Carl Lee Fisher; dear daughter of Mrs. Lena Watkins; dear sister of Mrs. Lucille Thweatt, Mrs. Louise Braden, Luther Lurton, Dennie, Thomas, Clarence, Bob, Charles and Oscar Watkins; dear grandmother.

Her remains will be taken from MERCER MORTUARY, 1416 Niedringhaus Ave. to the Church of God, Orville and Vine streets, for 10 a.m. services on Saturday, March 11. Interment St. John Cemetery, 2901 Nameoki Road. Visitation after 7 p.m. today.

HADDIX, WILLIAM A., 6 Mercer Drive. Entered into rest about 9:30 a.m. today, March 9, 1972, at home.

Beloved husband of Mrs. Genevieve Haddix; dear father of Donald, Larry and William Haddix Jr., Miss Linda Haddix and Miss Peggy Haddix; dear brother of Richard Hodge and Mrs. Virginia Smith; dear son of Mrs. Hazel Hodges.

Funeral arrangements are pending at the MERCER MORTUARY, 1416 Niedringhaus Avenue.

HAWK, MRS. AGNES B., of Long Beach, Calif. Entered into rest 9:20 p.m. Monday, March 6, 1972, Madison County Shelter Care Home, Edwardsville.

Beloved wife of the late William H. Hawk Sr.; dear mother of William H. Hawk Jr. and Mrs. Agnes B. Christinck; dear sister-in-law of Mrs. Rose Hawk; dear grandmother, great-grandmother.

Funeral services 1:30 p.m. Friday, March 10, WEBER FUNERAL HOME, 304 N. Main, Edwardsville. Interment Sunset Hill Cemetery, Edwardsville Township. Friends may call after 2 p.m. today.

ROMINE, RAYMOND LEE SR., 2908 Oregon Ave. Entered into rest 11:30 a.m. Saturday, March 4, 1972, at home.

Beloved husband of Mrs. Lelia Romine; dear father of Mrs. Irma Buscemi and Mrs. Jeannine Kennington, Glenn and Raymond Romine; dear brother of Mrs. Selma McAnarney, Mrs. Gertrude Hoggett and William E. Romine; dear grandfather, great-grandfather.

Funeral services were held at 1 p.m. Tuesday, March 7, at MERCER MORTUARY Chapel, 1416 Niedringhaus Ave. Interment St. John Cemetary, 2901 Nameoki Road. Masonic services were held at 8 p.m. Monday.

WOLFE, MRS. GERTRUDE F. (Freeman), 9 Riviera Drive. Entered into rest 10:50 p.m. Tuesday, March 7, 1972, at St. Elizabeth Hospital.

Beloved wife of M. H. Wolfe; dear mother of Mrs. Muriel Lindsay, Mrs. Ruth Abbott, George, Jack, Glenn and the Rev. Robert Wolfe and the late Freeman Wolfe; dear sister of Mrs. Julie Skaggs, Mrs. Nellie Boland, Mrs. Ruth Wader, Mrs. Madge Nations, Lyman, Ross, Glenn and James Freeman; dear grandmother and great-grandmother.

Her remains lie in state at MERCER MORTUARY, 1416 Niedringhaus Ave. Funeral services 1 p.m. Friday, March 10, at Bethel Chapel Free Pentecostal Church, 25th Street and Ohio Avenue. Interment Sunset Hill Cemetery, Edwardsville Township. Family requests memorials be sent to the Heart Fund.

MONUMENTS
SAMPSON MONUMENT SALES
Harry Sampson, Owner 656-1640
R. R. 6, EDWARDSVILLE, ILL.
Opposite Sunset Hills Cemetery

Monuments and Markers
NEW GLEAMING STOCK WORK ARRIVING CONSTANTLY
OPEN SUNDAY
Cocagne MONUMENT WORKS
1711 State St. 876-0426

Youth Focus

1,700 Young Musicians to Compete at Venice

Venice will make its mark on the music map Saturday when close to 1,700 youthful musicians convene at the Venice School buildings on Broadway for the District 5 "Solo and Ensemble Music Contest."

It will be the first time the district-wide music event has taken place in Venice. Donald Mancell, director of instrumental music for the Venice School District, is coordinating the contest.

Contestants will include junior high and elementary school pupils from 16 school districts and two parochial schools. Winning soloists in the A, B and C classifications will be eligible to advance to state competition in April.

Among the music rating seekers will be several hundred pupils from the Granite City, Madison and Venice school districts. Competition will begin at 8:30 a.m. Saturday and continue to 4 p.m.

Plan Noon Meal

To assist with the influx of youthful musicians, several members of the Venice faculty have volunteered to aid the program coordinator. Serving a midday meal alone poses a vast undertaking for Venice school personnel, although contestants will be served on a staggered basis, Mancell said.

"Our Band Parents Club came to the rescue and will take care of the food situation for us," the director said, adding the parents' group is planning to serve chicken, hamburgers, hot dogs and sloppy joes.

School districts to be represented in Saturday's contest include Alton, Collinsville, East Alton, Greenville, Lebanon, Marine, St. Jacob, Mulberry Grove, Pocahontas, Roxana, Sorento, Troy and Wood River, in addition to the three local districts.

Pupils from Holy Cross Lutheran School in Collinsville and St. Boniface School Edwardsville, also will participate.

Top Rated Judges

Judges will be Dr. Tilford Brooks, supervisor of music, East St. Louis School District; F. C. Kreider, a retired professor of music; Denneth Smith, Wood River High School band director; Al Hicks, St. Louis Institute of Music; Leroy Fritz, former supervisor of music, Alton School District.

Robert Key, Eastern Illinois University professor; Robert Todoroff, Coolidge Junior High School band director; Emerson Schultz, Alton Senior High School band director; Paul Egli, Greenville College professor of music; Miss Marsha Woodress, Kirkwood (Mo.) Elementary School; Mrs. Rogera Mefford, Venice Elementary School.

Jerry Bolen, Gibault High School, Waterloo; Mrs. Robert Key, Eastern Illinois University faculty member; Miss Jane Wiesenmeyer, Wood River Grade School; Mrs. David Rousseau, private teacher; Earl McGill, assistant principal, East Junior High School, Alton; and Michael Sciarra, former Gillespie Grade Schools band director.

Forty-eight students from Prather Junior High School and Logan Elementary School, under the direction of Miss Elsie Maylath, will enter 42 events, including 33 solos and 9 ensembles.

Accompanists for the groups will include Mrs. Cathy French, Mrs. Mrasha Kletz, Therisa Gillham and Beth Potillo.

Flute Solos: Karen Bellinger, Kathy Justice, Beth Potillo, Janet Smith, Darla Carney.

Oboe Solo: Debbie Oliver.

Clarinet Solos: Brenda Legens, Nancy Sanders, Bonnie Ross, Vicky Bailey, Karen LeMaster, Carol Douglas.

Chris Rapoff, Hollie Morgan, Beverly Camren, Marsha Fitzhugh, Lynna Hill, Barbara Dine.

Alto Saxophone Solo: Therisa Gillham.

Tenor Saxophone Solo: Therisa Gillham.

Cornet Solos: Linda VanMetre, Jill VanMetre, Kevin Page.

French Horn Solos: Bonnie Parker, Anita Wilson.

Baritone Solo: Barbara Legens.

Bass Solo: James Blackwell.

Flute Trio: Karen Bellinger, Kathy Justice, Beth Potillo.

Mixed Clarinet Quartet: Brenda Legens, Nancy Sanders, Gary Kary, Janet Gafford.

Clarinet Quartet: Chris Rapoff, Hollie Morgan, Beverly Camren, Marsha Fitzhugh.

Mixed Clarinet Quartet: Karen LeMaster, Carol Douglas, Robin Downing, Melissa King.

Brass Sextet: Linda VanMetre, John Scheffel, Shereth Twietmeyer, Bob Bolling, Jill VanMetre, James Blackwell.

Brass Trio: Mark Summers, Kevin Page, Cindy Marshall.

French Horn Quartet: Shereth Twietmeyer, Cindy Marshall, Bonnie Parker, Anita Wilson.

Percussion Quintet: Phillip Fitzhugh, Danny Revelle, Doug Smith, Mike Sanders, Kathy Hartzel.

Percussion Quintet: Phillip Fitzhugh, Mike Sanders, Danny Revelle, Randy Smith, Doug Smith.

Logan Students: Myron Schanuel, Tom LeMaster, Kirk Potillo-cornet solo; Debbie Adams-clarinet solo; Cindy Wofford-flute solo; Gary Hadley-alto sax solo.

Central Junior High School, directed by Mrs. Mary Ann Davis will enter the following students, accompanied by Pat Dineff, Cindy Hockuli, Theresa Lewis and Enid Cox.

Solos:

Flute: Leisa Tervasi, Cindy Hockuli, Carina Kuhn.

Clarinets: Nora Hunter, Tina Besserman, Mary Besserman, Julia Gerlach.

Bass Clarinet: Tim Tedesco.

Alto Sax: Randy Presswood.

Cornet: Tony Stajduhar, Robert Miller, Henry Burns, Terry Burch.

French Horn: Phil Baker.

Tuba: Jeff Sparks, Steve Boston.

Snare Drum: Kenny Knott.

Ensembles:

Flute Trio: Karol Lee, Leisa Tervasi, Cindy Hochuli.

Flute Trio: Jeanene Lewis, Carina Kuhn, Carrie Cook.

Flute Trio: Karol Lee, Jeanene Lewis, Belinda McGee.

Clarinet Trio: Nora Hunter, Mary Besserman, Tina Besserman.

Clarinet Trio: Sandra Benson, Tammie Denk, Julia Gerlach.

Cornet Trio: Tony Stajduhar, Robert Miller, Henry Burns.

Webster:

Solos: Barbara Hoffman-flute; Dannia DePew-clarinet; Gary Ebrecht-cornet; Paul Henry-snare drum.

McKinley:

Solos: Gwen Simpson-flute; Randy Owens-cornet; Jerry Noeth-trombone; Terry Hunter-tenor sax; Cliff Moran-snare drum.

Grigsby Band

Grigsby Junior High School Maryville, Parkview Schools solo and ensemble contest entries, under the direction of Miss Vivian Raffaelle are as follows:

Flute Solos: Lisa Groothuis, Shannon Harnetiaux, Kay Peters, Robin Hayden, Karen Stawar, Patricia Melzer, Charlene Jackson, Crystal Andrews, Alison Bell.

Clarinet Solos: Tammy Mertz, Diane Street, Abby Cotter, Janet Kostoff, Glenda Mothershed, Natalie Stoker, Donna Blackard, Robin Fitzhugh, Jennifer Miles, Carrie Cotter.

Bass Clarinet Solos: Cheryl Kindle, Marian Hartung.

Oboe Solo: Mary Jo Conreaux.

French Horn Solos: Tammy Walton, Karen Sarich.

Cornet Solos: Mark Cicio, Mike Grisham, Charles Taylor, David Gaudette, Tammy Smith, Shay Davis.

Alto Saxophone Solos: Carol Kinney, Kevin Patterson, Robert Springer.

Tenor Saxophone Solos: Wanda Mertz, James Briedenbach.

Trombone Solos: John Hand, Ron Williams.

Tuba Solo: Terry Schoolfield.

Snare Drum Solos: John McKay, Kevin Dillard.

Ensembles:

Flute Quartet: Lisa Groothuis, Deanna Blaylock, Mary Jo Conreaux, Shannon Harnetiaux.

Flute Quartet: Charlene Jackson, Donna Painter, Susan Elmore, Kay Peters.

Flute Trio: Karen Stawar, Pat Melzer, Robin Hayden.

Flute Quartet: Alison Bell, Crystal Andrews, Donna Painter, Susan Elmore.

Clarinet Quartet: Tammy Mertz, Diane Street, Janet Kostoff, Abby Cotter.

Clarinet Quartet: Susan Province, Cindy Tellor, Dean Brown, Robin Fitzhugh.

Clarinet Quartet: Donna Blackard, Jennifer Miles, Carrie Cotter, Glenda Mothershed.

Clarinet Trio: Natalie Stoker, Kathy Dean, Sharon Dean.

Saxophone Trio: Carol Kinney, Randy Tellor, Kevin Patterson.

Saxophone Quartet: Johathan Newcomb, Gary Fuller, Wanda Mertz, Robert Springer.

Trombone Trio: Kim Turner, Ron Williams, John Hand.

Brass Sextet: Mark Cicio, Mike Grisham, Dan Corbett, Tammy Walton, Kim Turner, Terry Schoolfield.

French Horn Trio: Kathy McCann, Karen Sarich, Laura Rosales.

Maryville School:

Sherrie Davis-snare drum; Cathy Braun-snare drum; Tammy Adams-flute; Holly Mertz-flute; Connie Cook-flute; Mark Maynard-trombone.

Flute Trio: Connie Cook, Tammy Adams, Holly Mertz.

Parkview Elementary School:

Donna Lindsay-flute; Connie Stawar-clarinet; Elana Andrews-clarinet; Deedee-Schleicher-trombone; Mark Rea-alto saxophone; Elana Andrews-piano.

Baritone Duet: Alvin Lowery-Maryville, Edward Voutapol-Parkview.

Accompanists are: Brent Weiss, Gail Hamilos, Lisa Groothuis, Cindy Johnson, Crystal Andrews, Donna Walton, Phyllis Adams.

Grigsby Junior High School Vocal contestants, directed by Mrs. Laura Danes, who will also compete in the District Contest on Saturday.

Mixed Octet: Bill Carr, Brian Chastain, Mona Clark, Rita Hefner, Donna Honnoll, Cheryl Kindel, Bill Patterson, John Verschuyl.

Jim Belling, Kathy Evans, Lisa Groothuis, Monte Jones, Rhonda Painter, Nick Popilchak, Aneta Simmers, Tom Wilkerson.

Girls Sextet: Connie Bryan, Janet Bunselmeyer, Becky, Flannigan, Kim Hecht, Eva Keel, Karen McCrone.

Linda Bennett, Tammy Lupardus, Karen Marcus, Laurie Morris, Carolyn Wallace, Kerry Wheka.

Girls Solo: Linda Bennett, Connie Bryan, Lisa Groothuis, Donna Honnoll, Cheryl Kindle, Karen McCrone.

Boys Solo: Brian Chastain, Bill Patterson.

Students competing from the Nameoki Band Division which includes Frohardt, Nameoki and Niedringhaus schools, are:

Frohardt pupils — Leah Rogers, flute solo; Elaine Eftimoff, Suzette Neubauer and Mary Klyasheff, clarinet trio; Philip James, alto saxophone solo and trio, and Donald Hayes, cornet trio.

Nameoki pupils — Jackie Bilello, JoAnne Edwards, Sara Lybarger, flute solo and trio; Mary Strausser, flute solo; susan Lewis, clarinet solo and trio; Patty Brandibas and Cheryl Schoolfield, clarinet solo; Mary Vaughn, clarinet trio; Paula Bald, alto saxophone solo and trio; Tim Faulkner, cornet, solo and trio; Jeff Vaughn, cornet trio; Stewart Kinney, trombone solo and trio; Diana Bunch, French horn solo; Pam Tester and Erich Miller, snare drum solo.

Niedringhaus students—Tami Miller, Jane Matoesian and Teri Voss, flute solo and trio; Janice Morgan, flute solo; Butch Bicanic, tenor saxophone trio; Lisa Curtis, alto saxophone solo and trio; Mike Fryntzko, Ronnie Ward and James Dumont, cornet trio; and Keith Malench, trombone trio.

Lake Students Entered

The Lake Division Band entered in Saturday's contest includes students from Washington, Marshall, Wilson, Lake and Stallings grade schools. The band is directed by Sterling Schoen.

Students who will compete are:

Clarinet: Phyllis Burns, Brenda Hudson, Evelyn Woods, Cynthia Handelson, Tammy Krpan, Lisa Gruber, Sandra Angle, Rhonda Whitson and Vicky Johnson.

Douglas Clarke, Carol Grisham, Robert Azari, Suzanne Bellovich, Karen Meyers, Vicky Collman and Brenda Beide.

Baritone horn-Kendall Lucas; alto saxophone-Gary Johnson; snare drum-Dennis Hand, Richard Counts and Donna Ensor.

Cornet-Gary Kieffer, Cindy Powell, Dwayne Jorgansen and Phil Whitehead; flute-Kathy Hall, Judy Lassen, Connie Funkhouser, Kathy Hadley and Barbara Miller; cornet-Ricky Grammer, David Maxfield, Ronald Davis, Vernon Shelby and Bobby Stephens.

Bass clarinet-Carol Gargac; snare drum-Don Walton, Dean Rochester and Rick Tayler; French horn-Lisa Fuller; bass tuba-Tippy Bugg; flute-Nancy Stephens and Cathy Ortez.

Ensembles:

Cornet quartet-Ron Davis, David Maxfield, Rick Grammer Bob Stephens, Dwayne Jorgansen, Cindy Powell, Phil Whitehead and Gary Kieffer.

Clarinet trio-Robert Azari, Suzanne Bellovich, Carol Grisham Brenda Beide, Karen Scanlan, Joyce Mangan, Cynthia Handelson and Evelyn Woods.

Clarinet trio-Pyhllis Burns, Brenda Hudson and Vicky Johnson; drum trio-Don Walton, Rick Tayler and Dean Rochester; clarinet trio-Lisa Gruber, Sandra Angle and Rhonda Whitson.

Vietnam Veterans In Session Today At Springfield

Vietnam era veterans who are students at Southern Illinois University-Southwestern are at Springfield today to discuss their problems at a statewide training session on veterans affairs called by Gov. Richard Ogilvie.

The training session, to be attended by most state and some federal officials who deal with veterans, will include a television videotape produced by the department of mass communications at SIU-SW. The videotaping was aranged after Ogilvie met privately with vetearns here in January.

The veterans appearing on the videotape and others invited to the training session are connected with the Veterans World Project at the university. The project was started last year with a $24,000 grant from the U. S. Office of Education.

Peter Gilingham, project director and research associate, said it is the first in the country allowing veterans to define their own problems in detail. A report including specific recommendations for changes in institutional handling of veterans, written by veterans themselves, is expected soon, Gillingham said.

The videtotape attempts to explain through the Vietnam era veterans' own words that today's veterans have different problems than veterans of previous wars and that many veterans fail to seek government assistance because they feel the assistance offered is not relevant.

Willis Enlists in Navy, In Recruit Training

Joseph Anthony Willis, son of Mr. and Mrs. Joseph Willis, 2425 Roney Drive, has reported for active duty with the Navy and is undergoing recruit training at the U. S. Naval Training Center at Great Lakes.

Upon completion of the training, he will be granted 14 days leave before reporting to his next duty station or service school command. He is a 1971 graduate of Granite City High School. He enlisted at the Navy Recruiting Station in East St. Louis.

Second Klesh Is Winner Of Steelworker Award

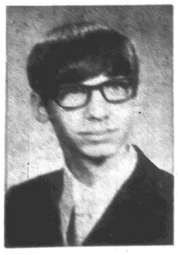

KENNETH W. KLESH

Kenneth W. Klesh, 17, son of Mr. and Mrs. John Klesh, 97 Riviera Drive, has won the Steelworkers annual $4,000 scholarship, he was informed by Lloyd McBride, director of the six-state state Steelworkers Eastern District 34.

The scholarship is awarded each year to a son or daughter of a member of the United Steelworkers who participates in a four-hour competitive examination.

The Granite City High School senior will be accompanied by his parents to Kansas City, Mo., later this month for the formal presentation of the award. They will be guests of the United Steelworkers at the district conference.

It is the second time a member of the Klesh family has won the award. John, the oldest son, was the recipient of the same scholarship two years ago.

Kenneth will join his brother at the University of Illinois in the fall and plans on a career in medicine. John is majoring in industrial psychology.

Magician Entertains at DeMolay Meeting Here

LT. KENNETH PRATT

Lt. Kenneth S. Pratt of Scott Air Force Base, a prestidigitator (magician), entertained DeMolays and their mothers at a meeting of the James Stuart Chapter Tuesday night at the Masonic Temple.

Pratt, of Birmingham, Mich., began the study of magic in the sixth grade and has continued it as a hobby since, adding to his repertoire through high school and college. He is a graduate of Michigan State University.

During a business meeting conducted by Hiram Ables, senior councilor, final plans were made for International DeMolay Week next week.

Members will serve as city officials Wednesday in Granite City and Thursday in Madison. DeMolay Legion of Honor members will meet in an obligatory observance on Saturday, March 18, sponsored by the Egyptian Preceptory Legion, at the Round Table Restauarnt.

DeMolays and their famiiles will attend the 10:45 a.m. service on Sunday, March 19, at Niedringhaus United Methodist Church where they will assemble at 10:30 a.m.

A party for patients at Shriners Crippled Children's Hospital in St. Louis is planned for next week.

Officers will be elected on March 21 and the initiatory and DeMolay degrees will be conferred April 4.

Taxi, Auto Collide

A taxicab driven by David L. Cornutt, 1614 Maple St., and an auto driven by Sheila Dyer, 206 Briarwood Drive, collided at 8:45 a.m. Wednesday in the 1800 block of State Street.

PICTURE FRAMES: CUSTOM MADE, GC GLASS, 18th & EDISON

Enlistment Programs Announced by Navy

Two new three-year enlistment programs were announced here today by recruiters.

They are the Seafarer and Airman programs. The Navy created them specifically for young men wanting to serve in a challenging environment—the sea—without having the longer active duty commitment (4 or 6 years) required by going to an advanced training school.

The Navy — nationwide — has openings in March for 2,279 men in the Seafarer program and 1,456 in the Airman porgram. The programs can guarantee duty with a seagoing unit —possibly a guided missile destroyer or a sophisticated aircraft carrier anywhere in the world.

Recruiters, who have further information on the programs, are located at 650 Missouri Ave., East St. Louis.

DEE-LICIOUS BAKED GOODS

Friday & Saturday Features

APPLESAUCE PECAN RING . . $1.59 Special Feature

Fast becoming a favorite! Rich, sweet dough made into a deep coffee cake ring with filling of applesauce and cinnamon . . . iced with fondant and topped with pecans. Moist and tasty!

CHOCOLATE CREAM TORTE . . $2.10 Special Feature

A real beauty! A delightful chocolate split layer cake . . . filled with light chocolate butter cream . . . finished with milk chocolate curls on top and sides!

Also Hot Cross Buns . . . Strawberry Crumb Stollen . . . Sliced Almond Stollen and Cherry Thing a Lings!

HAVE YOU TRIED SEIBOLD'S SOUR DOUGH BREAD?

Over 50 Years in the Baking Industry

Mrs. Seibold's BAKE SHOP

2241 Madison Ave. — Open Daily 6 A.M. to 6 P.M. Friday 'til 9 P.M. —876-1952

Bellemore Village — Open Daily 7 A.M. to 9 P.M. 877-7163

KARE DRUGS

HAVE YOUR PRESCRIPTIONS FILLED WHILE YOU GROCERY SHOP

SEE LOCATIONS AT BOTTOM OF AD

Save With Our "SUPER" DISCOUNT PRICES

K. 30

$1.09 VALUE COLGATE Dental Cream 6¾-oz. Family Size 49¢

WITH THIS COUPON Redeemable at your Kare Center. Offer expires Tuesday, March 14, 1972. Limit one coupon per family. Limit one tube.

The Bright One! KARE DENTAL CREAM

The refreshing toothpaste that keeps your breath fresh . . . cleans your teeth and keeps them bright.

6¾-oz. Family Size 32c

DRY, NORMAL OR OILY $1.15 VALUE BRECK LIQUID SHAMPOO 7-oz. 78¢

NORMAL OR SUPER $1.49 VALUE ALBERTO BALSAM CONDITIONER 8-oz. 99¢

POND'S SKIN BASICS Your Choice 3-oz. COLD CREAM 3.9-oz. DRY SKIN CREAM or 3.5-oz. LEMON COLD CREAM 88¢

Kills Germs on Contact $4.39 VALUE LISTERINE ANTISEPTIC Half Gallon $2.88

Now . . . Sleep when you need it most. KARE REST-A-COLD

There's nothing like a good night's sleep when you're fighting a cold. So don't let cold's discomforts keep you awake. Get all-night relief with KARE REST-A-COLD.

6-oz. 59¢

KARE COLD CAPSULES 10's 59¢

$1.39 VALUE DRISTAN NASAL MIST 15cc 99¢

$1.49 VALUE DRISTAN CAPSULES 10's 99¢

HANKSCRAFT $19.95 VALUE COOL STEAM VAPORIZER-HUMIDIFIER Model 240 $9.88

39¢ VALUE JUMBO BEVERAGE GLASSES 4 25-oz. $1.00 In Beautiful Lime or Gold

$1.29 VALUE FOLDS FOR EASY STORAGE, METAL LAP AND TV TRAY 97¢ In Beautiful Assorted Patterns

3100 Madison Ave., Granite City, 451-7795

THERE'S A KARE PHARMACY NEAR YOU

We Reserve the Right to Limit. Prices Good through March 14th, 1972.

EVERYDAY 'SUPER' DISCOUNT FOOD PRICES

SUPER NATIONAL MARKETS

STORE HOURS Mon.-Thurs. 8:30 A.M. 'til 9 P.M. Fri. & Sat., 8 A.M. 'til 9 P.M.

...on Meats Too!

Plus EAGLE STAMPS FOR Extra Cash Savings

What 'Super' Discount Plus' Means To You!

It is our purpose as food retailers, to sell you the Highest Quality foods at the Lowest Possible Prices.

To Serve You Better We Have Reduced Prices In Every Department of Every Store

Save On Fresh Meats, Fruits and Vegetables, Frozen Food, Dairy, Health & Beauty Aids, and Famous Brand Grocery Products. We know that the combination of these "Super" Discount Prices, our Satisfaction-Guaranteed quality, and the Cash Value of Eagle Stamps offers you the Lowest-Cost, Highest-Quality Food State in the area.

Put Us To The Test! It's The Total Savings That Count

SUPER SPECIAL — SAVE! Ny-Grade Fully Cooked Whole SEMI-BONELESS HAM Lb. 78¢. Half Ham lb. 85c. Round Bone Ham Steaks lb. $1.19

EVERYDAY "SUPER" DISCOUNT PRICE! — NEW LOW PRICE! USDA Choice T-BONE STEAKS Lb. $1.68. Porterhouse Steaks Lb. $1.78

SUPER SPECIAL — WAS 29¢. Freezer Queen, 11 Varieties COOK-IN BAGS 4 5-oz. Bags $1. Mix 'em or Match 'em

EVERYDAY "SUPER" DISCOUNT PRICE! — SAVE! USDA Choice, Blade Cuts CHUCK ROAST Lb. 78¢

EVERYDAY "SUPER" DISCOUNT PRICE! — NEW LOW PRICE! Select Shank Portion FULLY COOKED HAMS Lb. 49¢. Butt Portion lb. 69¢

SUPER SPECIAL — WAS 89¢. MAYROSE SLICED BACON 1-Lb. Pkg. 79¢

USDA Choice, Fresh Beef Cube Steaks (Shortribs of Beef lb. 68c)	Lb.	$1.58
Ny-Grade Link Polish Sausage	Lb.	85¢
Morrell, Yorkshire Brand, By The Piece Large Bologna	Lb.	58¢
USDA Inspected Fryer Wings	Lb.	35¢
Fully Cooked Breaded Haddock or Sole	Lb.	89¢
USDA Choice, Whole Bone In, Standing Rump Roast	Lb.	98¢
Kray Hickory Smoked, First Cuts 2 To 3 Lb. Avg. Piece Bacon	Lb.	59¢
Max German Finest Grade Polish Sausage	Lb.	98¢
Hunter All Meat Skinless Wieners	12-oz. Pkg.	65¢
Willie's New York State Sauer Kraut	2-Lb. bag	39¢
USDA Inspected, 18 Lbs. And Up Young Turkeys	Lb.	39¢

EVERYDAY "SUPER" DISCOUNT PRICE! — WAS 89¢. Top Taste Vacuum Packed Sliced LUNCH MEATS Lb. 85¢. Your Choice All Beef Bologna, Garlic Bologna, Pickle, Old Fashion

EVERYDAY "SUPER" DISCOUNT PRICE! — NEW LOW PRICE! Mixed Rib, Loin and First Cuts, ½ Loin PORK CHOPS Lb. 79¢. Fresh Lean Country Style Ribs lb. 79c

EVERYDAY "SUPER" DISCOUNT PRICE! — SAVE! USDA Choice Boneless BEEF STEW 98¢. Plate Boiling Beef lb. 38c

EVERYDAY "SUPER" DISCOUNT PRICE! — NEW LOW PRICE! USDA Choice, Pin Bone SIRLOIN STEAK Lb. $1.39. Center Cuts lb. $1.49

EVERYDAY "SUPER" DISCOUNT PRICE! — NEW LOW PRICE! USDA Choice, Tender RIB STEAKS Lb. $1.29. USDA Choice Club Steaks lb. $1.58

SUPER SPECIAL — WAS 89¢. Oven Ready, Boston Style, Rolled PORK ROAST Lb. 79¢. Ny-Grade Coney Franks 1-lb. pkg. 69c

SUPER SPECIALS ON GREEN GIANT VEGETABLES

Was 75¢	Asparagus Spears	15-oz. can	69c
Was 25¢	Whole or Cream Golden Corn	4 303 cans	89c
Was 23¢	Niblets Corn	4 12-oz. cans	89c
Was 2/55¢	Cut or French Green Beans	4 303 cans	$1.00
Was 2/53¢	Tender Peas	4 303 cans	$1.00

EVERYDAY SUPER DISCOUNT SOAP PRICES!

With Controlled Suds Active "All"	3-Lb. Pkg.	$2.39
For Lovelier Hands Lux Liquid	King Size	80¢
Leaves Skin Beautiful Lux Soap	2 Reg. Bars	29¢
Best for Dishes Dishwasher 'All'	35-oz. Pkg.	76¢
Have A Cleaner Laundry Drive Detergent	Giant Pkg.	83¢
Deodorant and Cream Soap Phase III	Bath Bar	26¢
Free Cannon Dish Towel Breeze	Giant Pkg.	89¢
With Controlled Suds Cold Water 'All'	Jumbo Size	$2.49
Fabric Softener Final Touch	32-oz. Btl.	84¢
Liquid Wisk Detergent	Half Gal.	$1.57
Fine for Dishes, New Liquid Dove	22-oz. Size	58¢
For Active People Lifebuoy	2 Bath Bars	49¢

"SUPER" SPECIAL Was 59¢	Pillsbury Hungry Jack Pancake Mix	2-Lb. pkg.	49¢
EVERYDAY DISCOUNT PRICE	The Un-Cola Seven-Up	16-oz. 6-Pack P. D.	69¢
"SUPER" SPECIAL Was 29¢	Skinner Short Cut Elbow Macaroni or Thin Spaghetti	2 16-oz. pkgs.	49¢
"SUPER" SPECIAL Was 69¢	Durkee Manzanilla Stuffed Olives	7-oz. jar	59¢
EVERYDAY DISCOUNT PRICE	Liquid Sweetener Sweet-Ten	6-oz. bott.	89¢
"SUPER" SPECIAL Was 65¢	Pillsbury Hungry Jack Mashed Potatoes	16-oz. pkg.	59¢
"SUPER" SPECIAL Was 89¢	Cheese, Sausage or Pepperoni John's Frozen Pizza	reg. pkg.	79¢
EVERYDAY DISCOUNT PRICE	Vanity Fair Bathroom Tissue	8 Roll pack	89¢
"SUPER" SPECIAL Was 2/49¢	Orchard Park Margarine	4 1-Lb. Pkgs.	89¢
"SUPER" SPECIAL Was 34¢	Contadina Tomato Paste	3 12-oz. cans	99¢
"SUPER" SPECIAL Was 29¢	Thank You Puddings	4 303 cans	$1.00
"SUPER" SPECIAL Was 39¢	Orchard Park Applesauce	3 25-oz. jars	$1.00

BAKERY SPECIALS

- THURSDAY— 14 Carrot Gold Cake... $1.69
- FRIDAY— Cream Cheese Cake... 89¢

HOT CROSS BUNS . . 6 for 39c

"WEEKEND SPECIAL" THURSDAY • FRIDAY • SATURDAY

REGULAR 95c PINEAPPLE CHEESE CAKE. each 85c

"DAWN-DEW FRESH" FRUITS & VEGETABLES

SAVE WITH OUR EVERYDAY "SUPER" DISCOUNT PRICES

Fresh Tomatoes Lb. 25¢ — Firm, Red-Ripe, Medium Size

California Oranges 20 Pack 79¢ — Medium Size Seedless

Indian River Grapefruit 8 Pack 98¢ — Pink Meat Medium Size

Fresh Pineapple 3 For $1.00 — Medium Size, Sweet!

None Priced Higher, The Best FANCY BANANAS	Lb.	13¢
Michigan U. S. No. 1 JONATHAN APPLES	3 Lb. cello bag	49¢
Florida Large Size JUICE ORANGES	5 Lb. pack	69¢
Ready To Eat, Sunsweet PITTED PRUNES	12-oz. pkg.	49¢
Crispy Fresh ICEBERG LETTUCE	head	25¢
Fresh, Tender ALL GREEN ASPARAGUS	Lb.	69¢
Pennsylvania Fancy White FRESH MUSHROOMS	Lb.	79¢
Extra Fancy, Finest Quality LARGE ANJOU PEARS	Lb.	29¢

We Reserve The Right To Limit

SAVE $1.78 WITH COUPONS BELOW

FOLGER'S COFFEE 3-Lb. Can $1.99 With Coupon Below

"Super Special" Coupon Offer No. 1 (Was $2.49) FOLGER'S COFFEE 3-Lb Can $1.99. WITH THIS COUPON Redeemable at your National Super Market. Offer expires Tues., March 14, 1972. Limit one coupon per family. Limit one can. NATIONAL

"Super Special" Coupon Offer No. 2 (Was 68c) Pillsbury Angel Cake Mix Reg. Pkg. 49¢. WITH THIS COUPON Redeemable at your National Super Market. Offer expires Tues., March 14, 1972. Limit one coupon per family. Limit one package. NATIONAL

"Super Special" Coupon Offer No. 3 THIS COUPON Worth 24¢ When you purchase 3 Reg. Cans of PILLSBURY SPREAD FROSTING. Redeemable at your National Super Market. Offer expires Tues., March 14, 1972. Limit one coupon per family. Limit three packages. NATIONAL

"Super Special" Coupon Offer No. 4 (Was 59c) Pillsbury Flour 5-Lb. Bag 49¢. WITH THIS COUPON Redeemable at your National Super Market. Offer expires Tues., March 14, 1972. Limit one coupon per family. Limit one bag. NATIONAL

"Super Special" Coupon Offer No. 5 (Was 68c) Wesson Oil 24-oz. Btl. 53¢. WITH THIS COUPON Redeemable at your National Super Market. Offer expires Tues., March 14, 1972. Limit one coupon per family. Limit one bottle. NATIONAL

"Super Special" Coupon Offer No. 6 (Was 69c) Hunt's All Varieties Snack Packs Pack of 4. 59¢. WITH THIS COUPON Redeemable at your National Super Market. Offer expires Tues., March 14, 1972. Limit one coupon per family. Limit one pack. NATIONAL

"Super Special" Coupon Offer No. 7 (Was 32c) Post Corn Flakes 12-oz. Pkg. 22¢. WITH THIS COUPON Redeemable at your National Super Market. Offer expires Tues., March 14, 1972. Limit one coupon per family. Limit one package. NATIONAL

"Super Special" Coupon Offer No. 8 (Was 53c) Keebler Townhouse Crackers 16-oz. Pkg. 33¢. WITH THIS COUPON Redeemable at your National Super Market. Offer expires Tues., March 14, 1972. Limit one coupon per family. Limit one package. NATIONAL

EVERYDAY "SUPER" DISCOUNT PRICE! — Was 83¢. Grade A, 90 Score Kenwood Butter Lb. Roll 79¢. So Fresh Stick Butter lb. 87c

SUPER SPECIAL — Was $1.09. IT'S THE REAL THING COCA-COLA 16-oz. 8-Pack 89¢. Plus Deposit

SUPER SPECIAL — Was 29¢. Vanity Fair Facial Tissue 4 134 in boxes $1

EVERYDAY "SUPER" DISCOUNT PRICE! — Was 69¢. So Fresh Potato Chips 1-Lb. Box 57¢

EVERYDAY "SUPER" DISCOUNT PRICE! — Was 69¢. Top Treat Ice Cream Half Gal. 57¢. Orchard Park ½-gal. 69c

EVERYDAY "SUPER" DISCOUNT PRICE! — Was 25¢. Top Taste Sliced Bread 5 16-oz. Loaves $1. SANDWICH BREAD 3 24-oz. loaves $1.00

"Super Special" Coupon Offer No. 10 — Orchard Park Shortening 3 Lb. Can 69¢. WITH THIS COUPON Redeemable at Your National Super Market. Offer expires Tues., March 14, 1972. Limit one coupon per family. Limit one can. NATIONAL

SUPER SPECIAL — Was 36¢. Vanity Fair Large Paper Towels 3 For $1

"Super Special" Coupon Offer No. 9 (Was 53c) Chiffon MARGARINE 2 1-Lb. Pkgs. 86¢. WITH THIS COUPON Redeemable at your National Super Market. Offer expires Tues., March 14, 1972. Limit one coupon per family. Limit 2 Packages. NATIONAL

Press-Record

YOUTH FOCUS

Art, Social Work Aim Of Graduate Students

When Linda Merryman receives her master's degree in fine arts from Southern Illinois University - Southwestern next year she wants to combine her art with social work.

"I want to work with those who have problems rather than do routine teaching in art," she said. "I enjoy community work."

After receiving her bachelor of fine arts degree in 1968 at Memphis State University, where her major was sculpture, Miss Merryman spent a year helping with occupational therapy at a mental hospital in St. Louis. "I taught arts and crafts to the mentally ill and elderly patients," she said.

The following two years she was a counselor with NASCO-West, a drug rehabilitation center in Clayton, Mo. Her volunteer drug work was "interesting and exciting," she says. "I worked with those from ages 12 through 25 and often spoke to student and adult groups on their problems.

"A year ago I realized I was getting away from art," she said. "I checked and found SIU-SW had a master of fine arts program. I liked what I saw and here I am, working in ceramics. I'm interested in weaving, too, and want to combine this medium with clay."

ARTIST-SOCIAL WORKER. Linda Merryman, Clayton, Mo., a graduate student at SIU-SW, making a sampler in her first class in weaving. Miss Merryman is a ceramics major.

A graduate assistant, she works in the art slide library at the university, filing, mounting and doing research. As a member of the exhibitions committee, she helps with publicity and setting up faculty and student art shows.

The daughter of Mr. and Mrs. J. G. Merryman of Farmington, Mo., Linda says her mother and grandmother paint. "I suppose I inherit my interest in art from them."

Grass Fires Reported

Firemen were called to two grass fires Monday at 2316 Adams St. and at 2608 Benton St. There was no damage.

SEARCH "To Turn the Tide"

200 Private Colleges May Be Forced Down

As many as 200 of the nation's independent colleges may be living out their final school year, the chairman of the Association of American Colleges, the Very Rev. Paul C. Reinert, S.J., told newsmen Tuesday in Washington.

Father Reinert, newly installed AAC chairman and America's longest-tenured college president with 23 years as head of St. Louis University, presented his findings and recommendations stemming from Project SEARCH at a news conference in Washington, D.C.

Project SEARCH, a recently completed national conference series which he coordinated, involved leaders in business, labor, education, and government who were brought together to determine a practical strategy that could be immediately implemented for the rescue and renewal of the private sector of higher education.

His findings have just been published by Prentice-Hall in a book titled "To Turn the Tide." In it he prescribes the specific steps that should be taken at the state and federal levels as well as on the college campus to avert the demise of private education.

"Were we not to take immediate action," he said, "many of the nation's independent colleges would either close or be absorbed into the public system. Either way, a vital and irreplaceable national asset would be lost.

"Also a huge added expenditure of tax money would be required as we sought to cover that portion of the country's overall higher education undertaken previously by our private sector."

Government Aid Required

Aid is required from both the state and federal government in an immediate, direct or indirect form that will save and revitalize these private institutions and permit equality of access to both public and private universities for all Americans, Father Reinert said.

"It is a matter of taking advantage of the existing assets of our private sector." He observed public colleges and universities are staggering under their bulging enrollments, even turning away thousands of students, while at the same time there are more than 100,000 openings in independent institutions.

States Must Lead

"Prime responsibility for sustaining the pluralistic public/private higher education system belongs with the states," Reinert said. He called for all states to maintain two programs: a tuition equalization program for undergraduates, and a contract program at the graduate and professional levels.

The tuition equalization plan consists of grants based upon financial need that will help students pay the higher tuition necessary in non-tax-supported colleges and universities. The sum would be only what is necessary after the student secures all aid available from other sources including parents, job, federal assistance programs and grants-in-aid from the college itself.

The maximum amount of such a grant would not exceed the average cost to the state of educating that student in a public institution.

The contract program at the graduate and professional level would reimburse the individual private institution for a portion of the high cost of training for various professions such as medicine or law.

Wide Disparity

Disparity in aid among states currently ranges from comprehensive programs all the way to no aid given to either students or independent colleges.

"As a result," Father Reinert said, "geographic location is the greatest single deterrent to survival for many of our schools.

"Federal aid should be supplemental, designed to motivate the states." He added, "However, in our present financial crisis a quick transfusion of federal funds direct to the distressed institution is necessary."

A new form of federal assistance is called for that will focus simultaneously on both the students and the institutions. The educator acknowledged the administration's emphasis on aiding low-income students as a "worthy intention," but said consideration also must be given to middle-income students needing help and to sustaining the colleges and universities themselves or the schools wouldn't be around to accommodate anyone.

Federal Proposals

Father Reinert assessed the Senate proposal, sponsored by Sen. Claiborne Pell (Dem.-R.I.) which would provide assistance to low-income students and pay so much to the school for each needy student it enrolled, as having important weaknesses.

"The very success of enrolling large number of economically disadvantaged students may well be the undoing of a college, for the government dollars brought along by the student are more than canceled out by the actual cost to the school of educating him."

He said the higher education community favors the House approach, sponsored by Rep. Edith Green (Dem-Ore.) which calls for direct unrestricted institutional aid keyed to the number of full-time students.

Self-Help Strategy

A self-help strategy for the schools themselves is outlined in "To Turn the Tide." Father Reinert calls for every private college and university operating within a deficit to return to a balanced budget within no more than two to three years and to do so without sacrificing academic quality.

"It is possible to do, though some very hard decisions must be made," said Reinert, who is in the process of moving his own university from a $2.3 million deficit in 1969-70 to a balanced budget as of the 1972-73 school year.

He called for the private sector to rethink why they are here and what they can contribute that is unique. He stated the private sector has no business simply duplicating what the state universities can do. "We must strive to fill additional needs—to do what they aren't doing or what we're convinced we can do better."

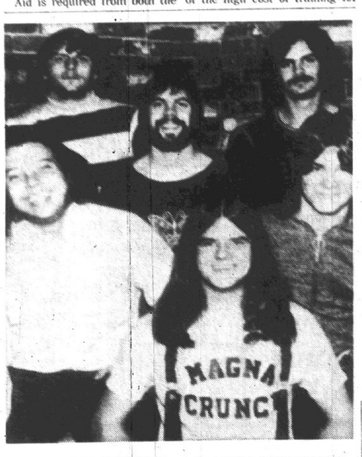

MAGNA CRUNCH, a St. Louis area group booked for the YMCA Teen Town dance set for 8:30 to 11:30 p.m. Sunday. The Spoonriver Band will play the following dance on Saturday, March 25.

58'ers 4-H Club Plan Bake Sale at Meeting

The 58'ers 4-H Club planned a bake sale for Saturday, March 18, at Kozyak's Market, according to plans made at its last meeting at St. John United Church of Christ.

Each member is to bring one baked item to the store by 9 a.m.

The club will hold its knitting class and will practice for the "Share the Fun" program at 7:30 p.m. March 16 at the church.

March newsletters from the Homemakers Extension office were distributed. "Happy Birthday" was to Elaine Kayich and Liz Cooper.

A talk, "It's Fun to Be Healthy", was given by Elaine Kayich, and Peggy Smolich talked on "Three Classes of Rock" from her project in "Pebble Pups". Monica Wadlow presented a demonstration on "How To Measure Flour".

The girls practiced for their "Share The Fun" program to be given on April 22. Recreation was led by Kathaleen Wilson, Mariann Yevin and Jo Ann Kambitch.

Anne Brusatti, JoAnn Kambitch and Mary Mueller, served refreshments, using a St. Patrick's Day theme. The next meeting will be April 6 at the church.

Also present were Joan Hollenbeck, secretary, Laura Hile, Janet Bunselmeyer, Cheryl Gertsch, Jeanne Jackson, Jayne Matras, Janice Mueller, Martha Mueller, Ruth Orr, Mary Francis Pasek, Peggy Sanders, Susan Sigite, Sally Skirball, Brenda Wadlow, Rhondice Wadlow, Nancy Weil, Elizabeth Wilson, Helen Zelenka, Tina Petrillo, and Mrs. Harriet Bunselmeyer and Mrs. Eva Mueller, leaders.

Transformers Stolen

Two 7,200-volt transformers valued at $500, the property of Illinois Power Co., were stolen from 22nd Street and Washington Avenue and from the rear of 2256 Washington, it was reported at 2:45 p.m. Tuesday.

WILSON PARK ESTATES
DISPLAY HOMES
OPEN DAILY

"QUAKERSTATE"
MOTOR OIL
Heavy Duty, 20 or 30 Weight
3 QUART CANS $1.00
(With Additional $1.00 Purchase)
ORANGE DRINK 4 qts. 49c
MEADOW GOLD
HOMO. MILK . . . 2 half gals. 99c
K. M. STATION & COACHMAN STORES
1151 Edwardsville Rd., Madison
OPEN: 6 A.M. 'til 11 P.M. DAILY

CIONKO'S
Quality and Service at Reasonable Prices
Prices Good thru March 11, 1972
29th & Madison Ave. Granite City

FRESH LEAN
GROUND CHUCK
5-Lb. Family Pack
lb. 79c

Quarter Loin
PORK CHOPS LB. 79c

CENTER CUT
PORK CHOPS lb. 89c

HUNTER
BACON . . 1 lb. pkgs. 79¢
WIENERS 1 lb. pkgs. 69¢
COUNTRY STYLE RIBS lb. 79c

HUNTER'S SLICED COOKED SALAMI lb. 89c

GREEN GIANT PEAS 4 303 Cans
GREEN GIANT CORN 4 303 Cans
AG GRAPEFRUIT SEGMENTS 3 303 Cans
CAMPBELL'S CHICKEN RICE SOUP 6 Reg. Cans
AG PEARS 3 303 Cans
DEL MONTE TUNA 3 6½-Oz. Cans
ROXEY DOG FOOD 10 15½-Oz. Cans
$1

COUPON
Folger's COFFEE 3-lb. can $2.09
With This Coupon and $5.00 Purchase
This Coupon Good Only at Cionko's Mkt. through Saturday, March 11, 1972

Folger's COFFEE 3-Lb. Can $2.09
WITH COUPON AT RIGHT

COUPON
New Super CHEER 49-oz. pkg. 68c
With This Coupon and $5.00 Purchase
This Coupon Good Only at Cionko's Mkt. through Saturday, March 11, 1972

New Super CHEER — 49-oz. Pkg. 68c
With Coupon At Right

Pillsbury FLOUR — 5-lb. Bag 43c
With Coupon At Right

COUPON
Pillsbury FLOUR 5-lb. bag 43c
With This Coupon and $5.00 Purchase
This Coupon Good Only at Cionko's Mkt. through Saturday, March 11, 1972

Bunny BREAD 4 16-oz. loaves 99c
Sealtest French Onion Dip . . . 8-oz. ctn. 39c
Chef Boy-Ar-Dee Sausage Pizza Mix 16-oz. pkg. 73c
Creamettes Elbow Macaroni 2 7-oz. pkgs. 25c

Grade A Large EGGS 2 doz. 89c
Franco-Amer. Spaghetti 2 15½-oz. pkgs. 33c
New Maid Soft Margarine 2 1-lb. pkgs. 79c (Limit 2)
AG Salad Dressing qt. jar 49c

-- FROZEN FOODS --
BANQUET DINNERS
ALL EXCEPT BEEF
each 39c
BIRDSEYE BROCCOLI SPEARS 3 10-oz. pkgs. $1.00
SHURFINE ORANGE JUICE 3 6-oz. cans 59c

FARM FRESH PRODUCE

ICEBERG LETTUCE head 25c
LARGE SLICING TOMATOES . . . . . lb. 29c
PINK GRAPEFRUIT . . . . . 5-lb. bag 69c
CRISP PASCAL CELERY . . . . . stalk 33c
JONATHAN OR RED Delicious APPLES 3 lbs. 59c
U. S. No. 1 Red POTATOES . . 10 lbs. 69c
WE RESERVE THE RIGHT TO LIMIT

In Memoriam 33

In loving memory of SCOTT CRAYCRAFT, who passed away March 12, 1971:

Sadly missed by:
WIFE AND CHILDREN.
33-3-9

Public Notice 34

CLAIM NOTICE
State of Illinois. In the Circuit Court of the 3rd Judicial Circuit Madison County, Probate Division

In the matter of the estate of THERESA V. MURPHY, deceased. No. 72-P-19.

Notice is given of the death of the above.

Date Letters were issued: February 25, 1972. Executor: Edward J. Evans of 2821 Iowa, Granite City, Illinois. Attorneys: Calvo, Mateyka and Hill of Granite City, Illinois.

Claims against the estate may be filed in the office of the Circuit Court, Probate Division, County Courthouse in Edwardsville, Illinois, within 7 months from date of issuance of letters; and any claim not so filed is barred as to the estate inventoried within that period. Also, copies of claims must be mailed or delivered to the executor and to the attorneys.

WILLARD V. PORTELL,
Clerk of the Circuit Court.
34-3-2-9-16

NOTICE
OPPORTUNITY FOR PUBLIC HEARING
On Proposed Highway Project
FAU Route 8807
Venice, Illinois

Notice is hereby given that the City of Venice, Illinois plans to improve the approaches to the intersection of Broadway, Main Street and the McKinley Bridge with proposed Federal Aid Route 151 approximately 500 feet northerly of the intersection of Broadway with Main Street in Venice, Illinois, Madison County. The limits of the proposed improvement are easterly through the subway structures recently completed under the Gulf, Mobile and Ohio Railroad, the New York Central and the Norfolk and Western Railroads to Third Street on Broadway; northerly about 800 feet north of the Broadway and Main Street intersection; and southerly on Main Street to a point 517 feet south of Abbott Street all within the limits of the city of Venice.

Interested citizens from this affected area may review the design plans for this project in the office of the Consulting Engineers for the city, Sheppard, Morgan & Schwaab, Inc., 2100 State Street, Granite City, Illinois (phone: 877-1400).

A formal request to hold a public hearing for the purpose of considering the specific design features of the project may be made to the Consulting Engineers, Sheppard, Morgan & Schwaab, Inc., at the above address not later than March 23, 1972.

No public hearing will be held for consideration of the design features of the project unless such formal written request is received within the specified limit.

By Order of the Mayor and City Council of the City of Venice, Illinois. 34-3-2-9

CLAIM NOTICE
STATE OF ILLINOIS
IN THE CIRCUIT COURT
OF THE
THIRD JUDICIAL CIRCUIT
MADISON COUNTY,
PROBATE DIVISION
IN THE MATTER OF THE ESTATE OF GEORGE W. STEARNS, DECEASED
No. 72-P-84

Notice is given of the death of the above.

Date Letters Were Issued: March 6, 1972

Executor: Carolyn Stearns of #1 Terrace Lane, Granite City, Illinois and First Granite City National Bank, Twentieth & Edison Ave., Granite City, Illinois

Attorney: Maurice Dailey of Granite City, Illinois

Claims against the estate may be filed in the office of the Circuit Court, Probate Division, County Courthouse in Edwardsville, Illinois, within 7 months from date of issuance of letters; and any claim not so filed is barred as to the estate inventoried within that period. Also, copies of claims must be mailed or delivered to the executors and to the attorney.

Willard V. Portell
Clerk of the Circuit Court
34-3-9-16-23

NOTICE

The Board of Education, Community Unit School District No. 9, Granite City, Illinois, is requesting sealed bids on the following items of supply and equipment. Detailed specifications may be obtained at the Board of Education Business Office at 20th and Adams Streets, Granite City, Illinois. Bids are due in the office of the Board of Education, 20th and Adams Streets, Granite City, Illinois 62040, no later than 3:00 p.m. on the dates as indicated below. A public bid opening will be held at such time and place.

MARCH 27, 1972
Instructional & Art Supplies
Audio Visual Supplies and Equipment
APRIL 10, 1972
Instructional Supplies
Yearbooks

(S/ George Moore, Sr.
34-3-9

Card of Thanks 32

I would like to thank my many friends for cards, flowers, telephone calls and prayers during my recent illness. May God continue to bless each of you, to have a long life and good health.

MATTIE WILLIAMS. 32-3-9

THANK YOU!

From the bottom of my heart to each person of Nameoki #3 Precint-Chouteau #1-2-4-5-6-7 who supported me, and voted their trust in me, to be their representative to Madison County Board member of Supervisors. District #16.

The Man
Who Cares About You!

Albert E. Doerr
307 Park Ave.
South Roxana, Ill.

In Memoriam 33

In loving memory of DINA (BELLCOFF) BLATTNER who passed away March 10, 1971:

The depths of sorrow we
cannot tell,
Of the loss of one we loved
so well.
And while she sleeps a
peaceful sleep
Her memory we shall
always keep.

Sadly missed by—
All Those Who Loved Her
33-3-9

In loving memory of RUTH M. SMITH, March 11, 1966.
SISTERS and BROTHER
33-3-9

Madison

MRS. LENNA WILLIAMS
1638 Sixth Street
877-0317

CHANGING TIMES TOPIC OF ST. ANN'S SOCIETY

St. Ann's Altar Society of St. Mary's Church met in the school cafeteria. Mrs. Josephine Knezevich, president, opened the meeting with the pledge of allegiance to the flag.

The chaplain, Mrs. Helen Romanic, offered prayer. The Rev. Sylvester Micek spoke to the ladies on "Religion and the Changing Times."

He also spoke on the annual three-day picnic to be held in June. The meeting closed with prayer and the hostesses, Mrs. Eva Barry, Christine Bawiec, Ann Bialczak and Fannie Baker, served refreshments.

Attending were Mesdames Knezevich, Romanic, Frances Trotts, Nettie Gnojewski, Mary Mehelic, Elsie Kmetz, Mary Ann Bunk, Karen Gillispe, Catherine Sucich, Ann Slecka, Kathryn Orris, Ann Modrusic, Mary Kranovich, Viola Grigoroff, Cecelia Spinks, Olga Varley, Mary Pogorelac, Barbara Planitz and a new member, Vada Kranovich. The next meeting will be held April 5.

* * * *

ST. PATRICK SETTING AT GRIFFEY RESIDENCE

Mrs. Rosalie Griffey was hostess to her club at her home. Games were played.

After the awarding of prizes, the hostess served refreshments to Miss Marian Hommert and Mesdames Virginia Kittel, Rose Pilch, June Barham, Lucille Guthrey, Mary Buckman, Dorothy Smith and Cornelia Hommert and a guest, Mrs. Eula Morgan.

The table and refreshments were in keeping with a St. Patrick's theme. Mrs. Hommert will entertain in her home April 6.

* * * *

PRIZE TO MRS. GERKIN

Mrs. Hazel Swigert was hostess to the Po-Ke-No Club at her home in Collinsville. The members arrived at the home during the morning for a game period. They went out for lunch and returned to the home to continue the games.

Mrs. Pat Gerkin was the day's winner. Mrs. Cecelia Spinks will entertain the group at her home in the near future.

Those in attendance included Mesdames Spinks, Betty Allen, Veronica Kula, Nettie Gnojewski, Helen Hinterser and Helen Krakowiecki.

STORM WINDOWS & DOORS
GRANITE CITY GLASS CO.
877-5400

ROTARY ANNS MEET WITH MRRS. JEAN VAN METRE

Mrs. Jean Van Metre was the hostess at a social meeting of the Rotary Ann Club Tuesday evening in her home, 2116 Cleveland Blvd.

Those attending were Mesdames Clara Huber, Evelyn Ackerman, Alice Baugh, Jackie Reinage, Loretta Krekovich, Marge Hillard, Carma Froemling, Lo Ann Terrell, Jessie Meng, Lorraine Decatur, Valerie Stevens, Dee Smith and a guest, Beverly Meng.

Plans were announced for a day meeting in April when the hostesses will include Mrs. Helen Stoever, Mrs. Mary Wilkins and Mrs. Margaret Smith. Details will be announced at a future date.

MADDOX SWORN

Segregationist Lester Maddox was sworn in as governor of Georgia on Jan. 10, 1967.

Drives Aided By Apha Xi

Members of Alpha Xi Chapter, Epsilon Sigma Alpha, held their monthly business meeting Tuesday evening at the home of Mrs. Pat Lalich, 2460 Delmar Ave.

The president, Mrs. Mary Firtos, gave the opening ritual and the officers presented reports. Members elected officers for the new year and by-law changes were read and approved.

Donations were made to the Multiple Sclerosis Society and the Ray Gean Kidney Fund. Tentative plans were discussed for the local Alsac drive to be held in May.

An Easter egg hunt for members' children will be held at Wilson Park on March 25.

Refreshments were served to the following:

Miss Betty Bucatch and Mesdames Joyce Albers, Mary Firtos, Sue Sanasarian, Carol Grimm, Mary Modica, Barbara Orris, Carole Poole, Gerry Mendez, Kathy Dohnal, Connie Grupas and Betty Colligan.

GC BRIDAL CONSULTANTS SHOW GIFTWARE AT FAIR

Mrs. Peggy Nickles and Mrs. Karen Stogdill, bridal consultants at Hudson's Jewelry stores in Granite City, displayed table settings and other giftware at a bridal fair held this week at the Chase-Park Plaza Hotel, St. Louis.

The Hudson firm and Jaccard's of St. Louis were the only jewelry business concerns represented at the extensive show. Also featured in the "fair" were bridal fashions, flowers, trailers and automobiles.

Lynn Shepard Is Shower Honoree

Miss Lynn Shepard, who will be married to David McClain on April 1 at the Nameoki United Methodist Church, was honored at a linen shower given Wednesday evening in the home of Mrs. Dolores Yates on Roberta Avenue. Hostesses were Mrs. Carolyn Yates, Mrs. Vivian Bfoadwater and Miss Donna Hensel.

Several games, in keeping with the shower theme, were played and prizes were awarded to the winners. After the honoree opened her gifts, a dessert luncheon was served.

Those attending were Linda Kudelka, Suzanne Ervay, Cheryl Crawford, Melia Wofford, Tommye Ann Green, Helen Randolph, Donna Wofford, Katie Wofford, Edith Wofford, Mary Beth Chomko and daughter, Vanessa, Gloria Bridwell, Nancy Wofford and daughter, Denise, Andrea Thebeau, Pam Brooks, Karen Bagby, Brenda Jakich, Marlyss Diak, Evelyn Kalicki, Sandy Sortor, Paula Bledsoe, Marcie Scheffel and Eva Shepard, mother of the bride-elect.

SERMON ON SUBSTANCE

Appreciation of all that is truly substantial depends upon enlightened faith. This is a theme of the Bible lesson-sermon, entitled "Substance," at the First Church of Christ Scientist, 2560 Delmar Ave., to be presented at the 10:45 a.m. Sunday service.

LIST WITH COCHRANE-WOLF
"IT'S SOLD"

SLICED BACON
ALLGOOD BRAND
1 Lb. Pkg. 77¢
2 Lb. Pkg. $1.49

BEEF CHUCK ROAST
Center Cut
Lb. 69¢
BONLESS Chuck Roast Center Cut Lb. 89¢

STEWING CHICKENS
4-6 Lb. Avg. WHOLE ONLY
FRESH DRESSED
Lb. 29¢
Cut Up Tray Pack Lb. 35¢

A&P
we care

Boneless Beef Arm Roast Round Bone Cut Lb. $1.09
Pork Chops ¼ Pork Loin Cut Into Chops, Evenly Mixed Lb. 77c
Spare Ribs "Super Right" Country Style Lb. 77c
Boneless Ham Fully Cooked 4-6 Lb. Portion Lb. 99¢
Skinless Franks "Super Right" All Meat 1 Lb. Pkg. 78c

Fried Chicken Banquet Heat & Eat 2 Lb. Box $1.69
Buffet Dinners Sliced Turkeys, Salisbury Steak & Gravy Veal Paramagin With Tomato Sauce 2 Lb. Box $1.29
Fish Sticks Capn' John's Heat & Eat 1 Lb. Pkg. 75¢
Fish & Chips Capn' John's 1 Lb. Pkg. 69¢
Frozen H&G Whiting Pan Ready 1 Lb. Box 39¢

COUNTRY TREAT PORK SAUSAGE
WHOLE HOG
1 Lb. Roll 79¢
Pork Sausage Country Treat Whole Hog 2 Lb. Roll $1.49

KNEIP CORNED BEEF BRISKET
Point Cut
Lb. 99¢
Flat Cut Corned Beef Brisket Lb. $1.19

Cold Cuts "Super Right" Sliced Cotto Salami, Minced Ham, Dutch Loaf, Head Cheese or Spiced Luncheon Loaf 8 oz. Pkg. 59¢

FIESTA DEL MONTE

PILLSBURY FLOUR
SAVE 20¢
5 Lb. BAG 39¢
With Coupon Below

CREAM STYLE GOLDEN CORN or SAUERKRAUT
DEL MONTE
5 16 oz. Cans $1.00
A&P WHOLE KERNEL CORN 16 OZ. CANS 5 FOR $1.00

STRAWBERRIES
FRESH RED RIPE BEAUTIES
Heaping Quart Carton 59¢
A&P Handi-Whip Dessert Topping Qt. Ctn. 39¢

Applesauce Orchard Pride Pink 7 15½ oz. Cans $1.00
Delta Bath Tissue 10 Roll Pkg. 79¢
Cold Power Detergent 25¢ OFF Label 84 oz. Pkg. $1.18*
Sail Detergent Giant Size 49 oz. Pkg. 49¢

DEL MONTE TOMATO CATSUP 14 oz. Btls.
French Style Green Beans 16 oz. Cans
4 For $1.00
SAVE More at A&P!
A&P STEWED TOMATOES 16 OZ. CANS 4 FOR $1.00

Navel Oranges California 20 For $1.00
Apples Washington Red or Golden Delicious 15 For $1.00
Vine Ripe Tomatoes 8 For 59¢
Shoestring Potatoes Frozen A&P Brand 40 oz. Bag 49¢

SPRAY STARCH
EASY ON
22 oz. Can 39¢
SAVE 30¢ With Coupon Below

PINE SOL CLEANER
SAVE 20¢
28 oz. Btl. 78¢
With Coupon Below

COFFEE
EIGHT O'CLOCK 100% BRAZILIAN
1 Lb. Bag 69¢
Year Ago Price was 83¢
3 Lb. Bag $1.99 Custom Ground
Year Ago Price was $2.35
Instant Coffee Eight O'Clock 10 oz. Jar 99¢

DEL MONTE
PINEAPPLE-GRAPEFRUIT DRINK 46 oz. Can
SWEET CUCUMBER CHIPS 15 oz. Jar
BARTLETT PEAR HALVES 16 oz. Cans
Your Choice... Mix or Match!
3 FOR $1.00

PHASE III BATH SOAP
SAVE 20¢
2 BARS 29¢

Prices Good Thru Sat., March 11, 1972. * Special Label Offer.

SAVE 20¢ PILLSBURY FLOUR 5 Lb. Bag 39¢ With This Coupon Coupon Expires 3-11-72. Limit One Per Family.
SAVE 10¢ POST TOASTIES 18 oz. Pkg. 32c With This Coupon Coupon Expires 3-11-72. Limit One Per Family.
SAVE 20¢ on 4 Cans FRISKIES DOG FOOD 4 15½ oz. Cans 50c With This Coupon Coupon Expires 3-11-72. Limit One Per Family.
SAVE 24¢ COFFEE-MATE CREAMER 16 oz. Jar 57c With This Coupon Coupon Expires 3-11-72. Limit One Per Family.
SAVE 20¢ PINE SOL CLEANER 28 oz. Btl. 78c With This Coupon Coupon Expires 3-11-72. Limit One Per Family.
SAVE 30¢ EASY ON SPRAY STARCH 22 oz. Can 39¢ With This Coupon Coupon Expires 3-11-72. Limit One Per Family.
SAVE 20¢ PHASE III BATH SOAP 2 Bars 29c With This Coupon Coupon Expires 3-11-72. Limit One Per Family.

Viviano's TOM-BOY

WE RESERVE RIGHT TO LIMIT

No. 1 GASLIGHT PLAZA 4000 PONTOON ROAD

BANKROLL
YOU MAY BE THE WINNER THIS WEEK **$1500.00**

COME IN AND MAKE SURE YOUR CARD IS PUNCHED WEEKLY!

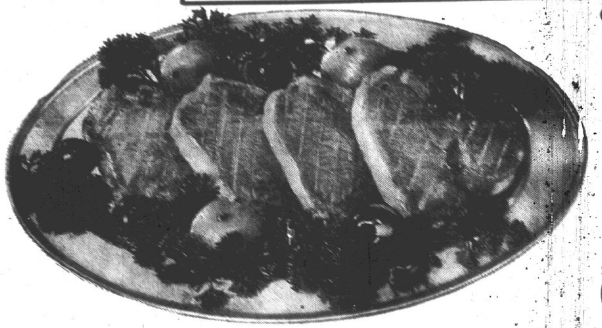

CENTER CUT **LOIN PORK CHOPS** lb. **89c**

CENTER CUT RIB **PORK CHOPS** lb. **79c**

FIRST CUT **PORK CHOPS** lb. **69c**

SLICED **QUARTER PORK LOIN** LB. **75c**

BONELESS ROLLED **PORK LOIN ROAST** LB. **$1.09**

HUNTER **SKINLESS WIENERS** 12-OZ. PKG. **59c**

HUNTER **BOOK PAC BACON** 1-LB. PKG. **79c**

HUNTER A/C PIECE **BRAUNSCHWEIGER** LB. **59c**

MILD OR HOT **EDWARDS SAUSAGE** LB. **79c**

MRS. PAUL'S **FISH FILLETS** 14-OZ. PKG. **79c**

SEA STAR **FISH STICKS** 4 8-oz. Pkgs. **$1**

HUNTER FULLY COOKED COMPLETELY BONELESS QUICK-CARVE **HAMS** WHOLE lb. **$1.09**

TOM-BOY RANCH BREAD 4 16-oz. loaves **79c**

CANNED **FRESHLIKE VEGETABLES**
SPINACH (12½-OZ.)
SWEET PEAS (14½-OZ.)
CRM. GOLD CORN (14½-OZ.)
CUT GREEN BEANS (12-OZ.)
WHOLE KERN CORN (12-OZ.)
4 CANS FOR 88c

VIVIANO'S VENDOR COUPON
Chef-Boy-Ar-Dee **PIZZA** 13½-oz. SIZE **59c**
CHEESE - PEPPERONI - BEEF & CH.-SAUS.
COUPON GOOD THRU TUES., MARCH 14

VIVIANO'S VENDOR COUPON
Pillsbury 18-oz. **CAKE MIXES** **4 for 88c**
COUPON GOOD THRU TUES., MARCH 14

VIVIANO'S VENDOR COUPON
Choc-Van-Double Dutch Pillsbury RTS **FROSTINGS** **3 for $1**
COUPON GOOD THRU TUES., MARCH 14

VIVIANO'S VENDOR COUPON
Pillsbury **FLOUR** . 5 lb. Bag **38c**
COUPON GOOD THRU TUES., MARCH 14

VIVIANO'S VENDOR COUPON
TIGER **COFFEE** 2 lb. Can **$1.39**
COUPON GOOD THRU TUES., MARCH 14

VIVIANO'S VENDOR COUPON
Bath Size **ZEST SOAP** **2 for 35c**
COUPON GOOD THRU TUES., MARCH 14

VEG—ALL **MIXED VEGETABLES** 4 16-oz. Cans For **88c**

HI-BRAU **BEER** 6 12-OZ. CANS FOR **79c**

BETTY CROCKER **POTATO BUDS** **69c**

NUMAID SOFT **MARGARINE** 16-oz. SIZE **47c**

FLAV-R-PAC FROZEN **ORANGE JUICE** 5 6-OZ. CANS **$1**

JOYFUL **SHORTENING** 48-Oz. Size **68c**

DIXIE, 100 COUNT **RIDDLE CUPS** **69c**

VIVIANO'S VENDOR COUPON
9.5-Oz. **CHIPOS** **39c**
COUPON GOOD THRU TUES., MARCH 14

PRODUCE

We Now Have Available Fresh Strawberries, Fresh Asparagus Vine Ripened Cantaloupes-"Vine Ripened Watermelons

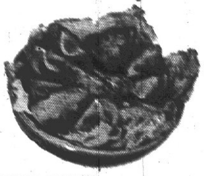

EXTRA FANCY **CALIFORNIA ICEBERG LETTUCE** 2 LARGE HEADS FOR **38c**

EXTRA FANCY **VINE RIPENED TOMATOES** LB. **28c**

EXTRA FANCY **LARGE PASCAL CELERY** STALK **28c**

EXTRA FANCY **TEXAS GREEN BROCCOLI** BUNCH **28c**

EXTRA FANCY **CALIFORNIA RED GRAPES** LB. **38c**

LARGE SIZE **SUNKIST NAVEL ORANGES** DOZ. **68c**

BAG OF **PINK GRAPEFRUIT** 6 lb. bag **58c**

RED RIPE **Strawberries** PT. **28c**

FRENCH **IDAHO POTATOES** 10 LBS. FOR **78c**

Non-Return ***Falstaff* BEER** 12 12-oz. BTLS. **$1.89**

Open Every Morning 8 A.M. CLOSED SUNDAY

Schermer's

OPEN EVERY NITE 'TIL 9 P.M.

"The 1-STOP SUPERMARKET"
12th and MADISON AVE. MADISON

DOUBLE RAINBOW STAMPS
EVERY THURSDAY ON ALL PURCHASES
EVERY TUESDAY ON PURCHASE OF $10.00 OR MORE

THIS WEEK'S JACKPOT
$800
NAME CALLED:
M. WILMSMEYER
105 Riviera Dr., Granite City
CARD NOT PUNCHED

Something Different
OLD FASHIONED SKIN-ON SHEEP CASING
WIENERS . . . lb. 79c
AT OUR SERVICE COUNTER!

PORK LOIN SALE!

FIRST CUT
CHOPS Half or Whole Loin SLICED FREE lb. 69c

Our Own Home Made Extra Lean
PORK SAUSAGE lb. 59c

Chef's Best
SLICED BACON lb. 69c

MOUNTAIRE CHICKEN FURTERS 1-lb. Pkg. 59c
MOUNTAIRE CHICKEN BOLOGNA 12-oz. CLUB 49c

Taste O' Sea
PERCH STEAKS 2-Lb. Box 99c

Catfish or
TURBOT FILETS Lb. 79c

Peeled and DeVeined SHRIMP . . . 24-oz. pkg. $2.49
Dressed JACK SALMON lb. 59c

RATH'S -- All Meat
SLICED BOLOGNA ______ Lb. 69c

RATH'S
SKINLESS WIENERS ____ 12-oz. Pkg. 59c

OUR OWN
TURKEY PARTS

- BREASTS . . . . lb. 69c
- LEGS & THIGHS lb. 49c
- DRUMSTICKS . lb. 39c
- WINGS . . . . . . lb. 39c
- NECKS . . . . . . lb. 29c

Your Best Meat Buy!
Young Spring
New Zealand Lamb

- LEGS . . . . lb. 99c
- RIBS . . . . lb. 89c
- LOINS . . . . . . lb. 89c
- CHOPS . . . . . . lb. 89c
- SHOULDERS . . lb. 59c

STORE COUPON

irish spring
A MANLY DEODORANT SOAP
Coupon Expires Saturday, March 11th
with this coupon SAVE 10c Bath Size Bars
2 for 43c
THIS COUPON ONLY REDEEMABLE AT SCHERMER'S SUPER MKT.

Kraft's Miracle Whip
SALAD DRESSING ---- Quart Jar 39c
Limit One With $5.00 Purchase

Hunt's Tomato
CATSUP . . . . . 4 14-Oz. Btls. $1.00

Chef's Best Reg. or Drip Grind
COFFEE 2-lb. can $1.29
Limit One With $7.50 Purchase

Schermer Special
PANTY HOSE 3 pair $1.00

Val Vita Sliced
PEACHES
4 No. 2½ CANS $1.00
Limit 4 With $5.00 Purchase

IMPERIAL PRESERVES
2-lb. Jar

- PINEAPPLE
- APRICOT
- CHERRY
- STRAWBERRY
- PLUM
- BLACKBERRY

69c

HUNT'S PUDDINGS
• CHOCOLATE • VANILLA • BUTTERSCOTCH
• CHOCOLATE FUDGE
FAMILY SIZE 3 29-OZ. TINS $1.00

CHEF'S BEST **Bread**
5 1-LB. BAG WRAPPED LOAVES $1.00
3 24-OZ. SANDWICH-LOAVES $1.00

VESS SODA
•COLA•ROOT BEER•ORANGE
•RASPBERRY
2 HALF GAL. JUGS 89c

Creamettes
WIDE NOODLES 3 1-Lb. Cello Bags $1.00

Chef's Best
CHOCOLATE or VANILLA
ICE CREAM gal. ctn. 99c

Banquet
Cream Pies

- COCONUT
- CHOCOLATE
- BANANA
- STRAWBERRY
- LEMON

3 14-Oz. Pkgs. 79c

Fox Deluxe
PIZZA
• CHEESE
• SAUSAGE
• HAMBURGER
Reg. 79c Value
15-Oz. Pkg. 59c

Kraft's
SOFT PARKAY
MARGARINE
Reg. $1.06 Value
1-LB. MAXI CUPS
2 for 89c

Kraft's
AMERICAN CHEESE
(Singles)
12-OZ. PKGS.
69c

BUNNY'S BREAKFAST
SWEET ROLLS
3 7-OZ. PKGS. $1.00

Creamettes
CUT MACARONI 3 7-Oz. Pkgs. 39c

FALSTAFF
BEER
NO RETURN BOTTLES
12 12-oz. btls. $1.99

Miller's High Life
BEER
12 12-oz. can ctn. $2.29

Stillbrook Straight
86-Proof
BOURBON fifth $3.39

Flamenco
PORCELAIN-CLAD STEEL
COOKWARE
On Sale This Week:

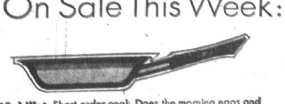

8" skillet. Short order cook. Does the morning eggs and bacon like a pro. Also skilled at saute-ing and gently browning.
$2.99

Vine Ripened
TOMATOES 4 lbs. $1.00
COCKTAIL TOMATOES ___ 3 Pint Ctns. $1.00

D'Anjou PEARS . . 4 lbs. $1.00
Golden Ripe BANANAS . . lb. 10c
Large Sweet Spanish ONIONS . . . lb. 10c
Red Delicious APPLES . . . 3 lb. bag 39c
GREEN PEPPERS . . . large pan 79c
Firm Heads CABBAGE. . . head 10c

Iceberg
LETTUCE 2 Large Heads 49c

Large Ripe
PINEAPPLE 3 for $1.00

CHAMPAGNE VELVET **BEER**
24 12-OZ. BOTTLE CASE $2.89 PLUS DEP.
24 12-OZ. CAN CASE $3.75
8 12-oz. can pkg. $1.25

• • • EDITORIAL • • •

Granite City Press-Record

PUBLISHED MONDAY AND THURSDAY
By Granite City Press-Record, Inc.
1815 Delmar Ave., Granite City, Ill. 62040
876-2000

PUBLISHER C. E. Townsend — GENERAL MANAGER Paul Halbert

EDITOR Wm. F. Winter

MEMBER
Southern Illinois Editorial Association
Illinois Press Association
National Newspaper Association
International Conference of Weekly Newspaper Editors

A Post Corporation Newspaper

Fifteen cents per copy. By mail to Granite City Rural Route, $14.40 per year; first and second zones, $16.20 per year; third zone, $16.60 per year; fourth zone, $17.20 per year; fifth zone, $18.00 per year; sixth zone, $18.60 per year; seventh zone, $19.20 per year; eighth zone, $19.70. Six months, one-half annual rate. Servicemen—$8.10 per year; $4.05 for 6 months.—Anywhere in the world.

Sen. Percy Assailed on Airport Issue But Stand by Simon Could Be More Vulnerable

Senator Charles Percy's move to the Foreign Relations Committee has proved hectic both coming and going.

He immediately became involved in a controversy with Committee Chairman J. W. Fulbright, who views Radio Free Europe and Radio Liberty as "cold war relics" and an "inexcusable waste of money." Percy introduced a resolution supporting the stations, which broadcast American-style news to Communist countries in Eastern Europe and are in danger of extinction if funds are withheld.

And Percy's departure from the Appropriations Committee was assailed March 3 at a Madison County meeting of the United Steelworkers' Political Action Committee. His probable November opponent, Congressman Roman Pucinski, voiced concern that the committee switch might jeopardize current efforts to establish a second St. Louis metropolitan region airport at Columbia-Waterloo, Ill.

Pucinski's comment: "He said the new airport would never go to Missouri as long as he was a member of the Appropriations Committee. Well, he's not a member now and I don't know where that airport is going. We had the edge, because Percy was the only senator from Illinois or Missouri on that committee."

He concluded, "If Percy wants to be the darling of the international set, that's fine for him. But I'm thinking about the working man. A U. S. senator from Illinois should be more concerned about the working man than he is about his international image."

Whether the change of committees by Sen. Percy will have a major impact on the airport issue remains to be seen. His fellow Republican, Governor Richard Ogilvie, is a chief architect of the Illinois airport proposal and Percy consistently has agreed with the plan in his public statements.

The pro-airport stand by Cong. Pucinski is interesting in that his fellow Democrat, Lieutenant Governor Paul Simon, remains publicly uncommitted to the idea. Simon, the likely party nominee for governor, says he favors Illinois over Missouri but that he wants to be sure a second airport is needed before committing hundreds of millions of dollars to the project.

Simon's uncertainty, despite the documentation of need by numerous studies, matches the current stand of some Missourians who, trying to prevent an Illinois airport, are saying, "Let's do nothing until everybody is sure of the need."

It would be unfortunate for the Simon candidacy if, trying to avoid praising the airport efforts of his opponent, Simon gave Ogilvie an even bigger campaign advantage by appearing to help ignite Missourians' airport "torpedo."

* * * * *

The world may make greater progress when it learns to teach young people how to think rather than what to think.

Charting of State Government Fund Outlook Can Aid Campaign of an Incumbent Governor

Comment by Press-Record Springfield bureau — Politically speaking, Gov. Richard B. Ogilvie appears to be winning the battle of the budget. Lt. Gov. Paul Simon, who is seeking the Democratic gubernatorial nomination for governor, appears to be losing this round of the fight.

That's the early Statehouse reaction in the wake of Ogilvie's budget presentation. The situation could change when the lawmakers return in April to come to grips with details in the massive $6 billion plus document.

At the opening bell, the governor has grabbed the high ground and immediate Democrat counter-attacks to push him off of it have failed. It is conceded by Capitol Democrats that Ogilvie scores heavily in emphatically ruling out any further increases in taxes.

On a limited but potentially strong front vote-wise, he made an advance with his bold plan for tax relief for elderly home-owners and renters.

To a tax-conscious electorate, Ogilvie's budget comes across as a hold-the-line document that assures no further immediate bite on the weekly paycheck or additional nibbling at the family pocketbook.

The governor has also benefited by a surprising boost from the Democrats. Not only has their immediate criticism of his budget proposals been vague, but they have not offered any clear alternative.

The Democratic front-runner, Simon, hit at the bonding provisions in the Ogilvie budget, using the charge that bonding houses will grow rich from the state treasury. However, he failed to offer ways of accomplishing rehabilitation and improvement of the once long-neglected Illinois highway system or to carry out building programs in other areas.

There are increasing reports that Simon may be unconsciously developing a public image as a politician ready with drop-of-the-hat criticism, without displaying enough reassuring concern for state problems and outlining specific proposals to effectively solve them. Repercussions from his recent tax reform proposals continue to spread, with emphasis always on the suggestion for an increase in the state income tax.

Nor was the Simon cause helped by another of those plague-on-both-your houses comments by his primary opponent, walking Dan Walker.

Commented Walker on the budget message: "Incredibly, we are saddled with a Governor Ogilvie who is overloading us with a colossal deficit budget, and slyly says there will be no tax increase, and Lt. Gov. Paul Simon, who says that besides all our other burdens we should pay higher income taxes."

* * * * *

Tact has been described as criticizing the mistakes rather than the person who made it.

* * * * *

Religion is not a way of looking at certain things; it is a certain way of looking at everything.

'YOU DO BELIEVE IN SANTA CLAUS?'

Candidate Jeopardizing Social Security's Soundness?

Copley News Service

As chairman of the House Ways and Means Committee, Rep. Wilbur Mills of Arkansas has commanded a reputation for level-headedness in fiscal affairs.

That was before he was bitten by the presidential bug.

His announcement that he will seek a 20% increase in Social Security benefits effective July 1 leads to the inescapable conclusion that he is playing politics with a government program that is bread and butter to millions of Americans.

Mr. Mills was the prime mover behind a 5% increase in Social Security benefits approved by the House of Representatives last year to be effective next July.

A smooth path through the Senate for this increase has seemed assured, considering the penalty which inflation has inflicted on the budgets of people relying mainly on Social Security for their support.

Now that Mr. Mills has become a presidential candidate, he has decided that a 5% increase is not enough, and that 20% is necessary.

It is hardly cynical to note that he has been mounting a write-in campaign in the primary in New Hampshire, a state in which one out of six voters is drawing Social Security.

Mr. Mills may have his eye more on the calendar than on the payroll withholding stubs of American workers, especially the younger ones.

To pay for a 20% benefit increase, employes and employers who now are taxed 5.2% each on wages up to $9,000 would be taxed 5.4% on wages up to $12,000.

The maximum contribution by the wage-earner would rise from the current $468 to $648.

Furthermore, to avoid an even steeper tax increase, it would be necessary to put the Social Security system on a "pay as you go" basis, ending any pretense that a wage-earner's contributions are being held in "trust" on his behalf.

This means that money would be going out of the system as fast as it comes in.

The stark truth is that those who retire 20 or 30 years from now after a lifetime of paying into Social Security will have no "account" on which to draw.

Their benefits will not come from savings but will have to come from taxes on the earnings of people who are working at that time.

With our birthrate declining and with talk of "zero population growth" as a goal, it is risky business to assume that the productive segment of our population will always be large enough to support a Social Security program of the burgeoning scope now being laid down.

It is significant that while Mr. Mills was putting on his Santa Claus suit in the House, the Senate Finance Committee was voting to extend Medicare coverage for the first time to persons under 65—to the 1.5 million persons collecting disability benefits under Social Security.

Political tampering has all but wrecked Social Security as an actuarially sound system of retirement "insurance."

The program is heading toward a day of reckoning that could be disastrous to the financial stability of the nation.

State Status-- Aid for Aged on 'Tax Overloads'

By RAY SERATI
Copley News Service

Springfield — Aides to Gov. Richard B. Ogilvie haven't completely determined as yet if the proposed new tax break for Illinois's elderly citizens will be in addition to the present $1,500 homestead exemption or whether it will replace the homestead exemption.

Ogilvie's staff aides are presently working out the details of the tax break for the elderly so that work can begin on the proposal when the General Assembly returns to work April 10.

It is expected the proposal will be ready for introduction at that time or shortly thereafter. Once the measure has been introduced, hearings will have to be scheduled for it before the various committees.

The proposal would benefit homeowners 65 years of age and over by reimbursing them for their real estate tax payments in excess of a specified percentage of their income.

Those senior citizens who rent would be allowed by the proposal to claim a percentage of their rent payments as an indirect property tax.

Ogilvie's aides have dubbed the proposal "circuit breaker." That is, it would operate much like an electrical circuit breaker when the current becomes overloaded. The proposal would protect senior citizens from the overload of personal or property taxes.

The aides point out this is the second time in recent months in which tax relief has been sought for the state's senior citizens. Earlier, the $1,500 homestead exemption was passed by the General Assembly and signed into law by Ogilvie.

The state would assume the expense of the loss of revenue by local governments.

Just what percentage would be used to put the plan into action for the senior taxpayers hasn't been completely determined.

Senate Republicans say they will sponsor a bill calling for the percentage to be set at 7%. When the plan was first unveiled by Ogilvie, his aides said they felt it would be 8%.

A final determination will have to be made on the level before the bill is introduced in the legislature.

Newsman Finds Sweet-Sour Aroma, Protesting Fish at Chinese Market

By JAMES CARY
Copley News Service

Peking—While Chairman Mao Tse-tung and Premier Chou En-lai ponder affairs of state in the wake of President Nixon's visit, average Chinese citizens are concerned over affairs of the stomach.

Like people all over the world, they have the daily problem of determining what to put on the dinner table.

Where better to see them attacking this problem than at a Chinese market? It's a sight to behold.

The teeming crowds, live chickens and turkeys poised atop the poultry counter, live fish splashing in shallow tanks, the pungent sweet-sour aroma of Chinese pickles—and Chinese everywhere staring in wide-eyed wonder at the strange Americans wandering through in their midst.

Only a short walk from Chang An Boulevard in central Peking is Shi Tan vegetable market.

Mr. Wang Hsu, who says he was a small clerk working for a capitalist before the Communist government was established, is the manager.

Is his market a profitable enterprise? It clears 10% more than it costs to operate, he says, although at times there are losses from spoilage.

But these Communists have a good eye for business, too. They have sales and slash prices when certain types of food aren't moving. That does the trick, he says.

Peking is divided into four districts. In each there are 400 markets, most smaller than his, Mr. Hsu says. But at least four others are comparable.

As you walk in the door, the poultry counter looms directly ahead. Frozen ducks are piled high in one corner, frozen chickens are stacked nearby, and also rabbits and chopped meats.

But most startling is the sound of cocks crowing from a cage nearby and turkeys promenading up and down on top of the cages, gobbling in protest over the swarming people eyeing them hungrily.

On another counter nearby are neatly stacked trays of fermenting pickles.

At another, a wide assortment of canned goods, bottles of Chinese-made whisky and red wine, and that potent Chinese white lightning called Mao Tai.

Carcasses of whole hogs adorn another counter and across the back of the store, vegetables are piled high in neat rows — huge radishes, cabbages, carrots, broccoli and on down through the vegetable kingdom.

Prices of the day are written neatly on a blackboard — only a few cents in American money for most.

Prepared plates of food, ready to be popped in the stove, are sold at another counter for the equivalent of 20 cents. That includes the plate.

There is laughter and a sudden surge in the crowd at the fish counter. The attendant has just dumped a fresh river carp into the tanks arranged along the counter.

A Chinese woman has made a selection. When the clerk picks up the fish, the victim protests vigorously. His thrashing tail sends water spewing out over the crowd.

The people laugh and shout as they attempt to scramble out of the way.

Once again the clerk tries and once again the carp makes the crowd retreat. But it is a losing battle. Soon he is snared and deposited in a net bag, on his way to becoming a meal.

There are other goods, too—sausages, prepared meats, beef, pork and eggs.

It is obviously a showplace market, clean, carefully managed, a place to show foreigners, but at the same time a functioning establishment bustling with everyday Chinese life.

The market is open from 7:30 a.m. until 6:30 p.m. seven days a week.

The vegetables are obtained under contract with a nearby commune, the meats, poultry, fish and other goods under similar arrangements.

Mr. Hsu, who has been the "responsible member" of the market (as managers are called here) since 1956, says he sells more than one million catties of vegetables a month, some 13 million catties a year.

For the uninitiated, that is 14.3 million pounds (one catty equals 1.1 pounds). And that's not bad business anywhere in the world.

Winter Wonderland

By BILL WINTER
Editor, Press-Record

Season for Visits by Candidates

At one time the Quad-City area may have been taken somewhat for granted by statewide candidates, who figured they either couldn't miss piling up a big majority here, or concluded they couldn't carry this community regardless of what they said or did.

More and more, political aspirants are aware that it's not so much whether they win or lose a particular geographic area, but the margin.

A difference of a vote or two a precinct can be decisive, as the late President Kennedy showed in narrowly capturing the Illinois electoral votes a dozen years ago.

Candidates primarily are interested in "pressing the flesh," as former President Johnson termed it; they want to shake the hands of as many prospective voters as possible.

But part of their time at each stop usually is devoted to "cultivating the media," and this enables newspapers like the Press-Record to become acquainted, or better acquainted, with most of the contenders.

The 1972 elections are no exception. Thanks to past or current travel by the governor and lieutenant governor aspirants, we have had chances to chat with all three of the principal gubernatorial candidates and with two of the major three contenders for the No. 2 state governmental office.

This does not guarantee sound ballot choices, of course, but it is of considerable help in evaluating the rivals prior to making endorsements.

The most physically impressive by a big margin is tall Dan Walker, the "walking candidate." He has a friendly but commanding appearance, plus a bone-crushing handshake.

Governor Richard Ogilvie and Lieutenant Governor Paul Simon, who are favored to meet in the November balloting for governor, are much smaller physically than Walker but much larger in their direct governmental experience.

We have not yet had the opportunity to converse with State Representative James Nowlan, 30, who is running for lieutenant governor on the Ogilvie ticket.

But we have interviewed both Neil F. Hartigan, 33, running with Simon, and Neal E. Eckert, 31, running with Walker.

As indicated by the ages, all three lieutenant governor aspirants are quite young to be running for such a high office. But all seem to be mature, articulate and well-versed on the issues.

The accompanying photograph shows, left to right, Mr. Hartigan, myself, State Senator Sam Vadalabene and Dean Barringer, candidate for state comptroller. All three of the visitors shown are Democrats, but Republicans have been given "equal time" in the Press-Record conference room.

50 Years Ago

Merge Bell, Kinloch Phone Lines

MARCH 9, 1922

Merger of the Bell and Kinloch telephone companies will become effective as soon as approved by the Illinois and Missouri Public Service Commissions and the Interstate Commerce Commission. It will take about a year to perfect a single system here. At present, there are 1,800 Kinloch telephones in the Tri-Cities and a smaller number of Bell phones.

25 Years Ago

2 Young Madison Boys Find $790

MARCH 9, 1947

Donald Patterson, six, son of Mr. and Mrs. Everett Patterson, 2026 Fifth St., East Madison, and Kenneth Reed, eight, son of Mrs. Anna Reed, 2028 Sixth St., East Madison, found $790 in currency when they stopped to play in a vacant lot while they were going home from school. It was lying among tin cans and other refuse at McCambridge Avenue and Skeen Street. The money was turned over to the sheriff's office and will be released to the boys if other ownership is not established.

* * * * *

Nameoki Village trustees voted to annex Maryland Heights Addition No. 4.

* * * * *

The Past Matrons Club of the Granite Chapter, Order of Eastern Star, met at the home of Mrs. Albert Malottki. Mrs. Eva Shearer was a guest.

PRESS-RECORD NEWS-EDITORIAL STAFF:

William F. Winter ...... Editor
Harry Barnes ...... Managing Editor
Marion Bartosiak and Gary Schneider .... Governmental and Community News
Mrs. Valerie Evenden ...... Women's Editor
Mrs. Donna Hartwick ...... Society Editor
Walter "Mick" Strange ...... Photo Editor

The FORUM

Name and address must accompany each letter but will not be revealed if anonymity is requested. Communications of less than 250 words will be given preference. All are subject to condensation and grammatical changes. Those libelous or not in good taste will be rejected or edited.

PERIL IN CITING CHINA, RUSSIA AS OUR FRIENDS

To the Editor:

President Nixon's visit to China is adding a new dimension to the world of Communist espionage.

With China's isolation was a world free of China's spying in the U. S. This is all changed now. The Chinese must have mighty ping pong players!

Since Alger Hiss, a prime architect of the U. N. Charter, the world has not witnessed a bigger fiasco in the name of world peace. Or is my crystal ball deceiving me?

Why all this fuss over who is aligning with whom? Aren't Russia and China both our enemies? Does a bullet manufactured in Peking or Moscow kill less effectively than a Nazi bullet manufactured in Essen?

I know the U. N. is completely subjected to and controlled by Communist leaders. Every leader who ever sat at the head of the U. N. had Russian and Chinese sanction.

The U. N. Building itself is an affront to American democracy and makes us a laughing stock to the entire world.

It is a listening post for international intrigue, if I can believe all that I have read on the subject—and I have read profusely about international subversion, its techniques and ideology.

Our stakes in this poker game are high. Now we want to diminish them by withdrawal of troops from Taiwan, but still we intensify our war in Indochina.

We say we are "winding down" the war in Vietnam, but are we? No, my friends. We still have our Vietnam, only they are called Laos, Cambodia and Thailand, where more suffering is shaping up.

Nixon has deliberately or unwittingly through ignorance deceived us again.

I do not trust presidential aides, I never have. Henry Kissinger is just as bad. He is incapable of this extremely demanding job.

Kissinger is a bat boy. When we needed a Babe Ruth, they sent him instead.

I am sure Kissinger got the nod from the Fulbrights and all the other armchair internationalist liberals that now is the time to dance to Mao's and Chou's tune.

I wonder what the "atomic fallout" of this visit will eventually prove to be? Another sellout of Free China and Southeast Asia?

The business world will reel in exultation and drunken joy, for we have opened up new trade.

Will this visit open the door to easing tensions, or will it act as a catalyst to new gains in international revolutionary strategy?

I hope I am wrong. But knowing past Chinese successes as negotiators and the subtleties of their language — added to the difficulties of understanding the Aesopian language that all Communists are versed in—I think the discussions with China and Russia will be hazardous.

Anyone who doubts what I say can find all the factual evidence he needs in Congressional records and even our own public library to adequetely prove I have solid ground for what I say.

This letter may sound general and easy to compose but it is difficult and arduous, with 15 years of research behind it.

VINCENT ASHAL
2808 Iowa St.

GIRL SCOUT ANNIVERSARY observance by members of Venice Junior Troop 456, left to right, Linda Williams, Jo Anne Ohlendorf, Mary Ann Tolliver, Lori Durer, Dottie Foote, Denise Mangi and, in front, Mary Beth McGarrahan. With them are Venice Mayor John E. Lee and Mrs. Pat Foote, leader. The mayor presented an American flag, troop flag and standards from American Legion Post 307.

Observe Venice Girl Scouting Anniversary

Brownie Troop 476 and Junior Girl Scout Troop 456 held an international dinner in observance of the troops' third birthday. The Brownies represented Japan while the patrols of the Junior troop represented Italy, China and Mexico.

Each table had appropriate centerpieces and favors were made by the girls. The buffet table contained dishes for each country, with a birthday cake containing three candles.

The meeting opened with a candle ceremony by Mary Williams of the Angel patrol. Prayer was offered by Denise Mangi, Linda Williams, Jamine Wilkinson, Johanna Wilkinson, Mary Beth McGarrahan and Donna Williams of the Feet patrol.

The Officer Friendly program was presented by Patrolman Donald Knight and Roy Koberna of the Granite City police department. Each girl received an Officer Friendly certificate.

The entire Brownie troop performed a Japanese dance under the leadership of Mrs. Jackie Heflin and Mrs. Evelyn Tolliver.

The Angel patrol entertained with "Gifts with a Gimmick." Acting in the performance were Dottie Foote, Lori Durer, Mary Williams, Pansy Logan, Pamela Langston, Verla Austin, Cathy Ponce and Mrs. Mary Donna Scaturro.

Leading the audience in songs were Mary Ann Tolliver, Jo-Anne Ohlendorf, Linda Paterson, Becky Guenther, Christina Ponce, Rita Schmidt and Mary Kittel of the Pink Panther and Feet patrols.

Mayor John E. Lee of Venice presented Mrs. Foote, Junior Scout Troop leader, and the girls with an American flag, troop flag and standards from American Legion Post 307.

Mrs. Tolliver presented the Brownies with year pins and World Association pins.

Brownies honored were Lana Arnold, Tracy Brown, Jeanne Bilbrey, Lisa Bell, Beth Hartman, Kim Heflin, Margie Heflin, Kathy and Lisa Kalka, Debbie Langston, Jean Logan, Lisa Harmon, Gloria Mathis, Adrienne Pumphrey, Patty Ponce, Pam Rankin, Rita Scaturro, Remona Schmidt, Tina Scaturro, Sharon Williams, Julie Woodrome and Kelly Page.

One-year pins were presented to Junior Scouts Lori Durer, Rebecca Guenther, Pamela Langston, Pansy Logan, Denise Mangi, Mary Beth McGarrahan, JoAnne Ohlendorf, Linda Paterson, Christina Ponce, Rita Schmidt, Donna Williams and Linda Williams by Mrs. Ruth Williams, co-leader.

Mary Williams, Mary Kittel, Dottie Foote and Mary Ann Tolliver received two-year stars.

Mrs. Foote presented numerous merit badges to Rebecca Guenther, JoAnne Ohlendorf, Catherine Ponce, Chris Ponce, Lori Durer, Denise Mangi, Pamela Langston, Mary Kittel, Dottie Foote, Mary Williams, Rita Schmidt, Linda Williams, Linda Paterson, Mary Tolliver and Mary McGarrahan.

The meeting closed with everyone singing a campfire song, followed by a candlelight reading by Mary Kittel.

FRIENDLY OFFICER Donald Knight of the Granite City police department's "Officer Friendly" program is shown with, left to right, Verla Austin of Girl Scout Troop 456 and Lisa Kalka and Sharon Williams of Brownie Troop 476.

FOR
• WEDDINGS
• DANCES
& MOST OCCASIONS
Croatian Home Hall
Formerly Madison Bowl
1000 Madison Ave.,
Madison
Phone: 876-9298 or 876-4365

Prepare Now to Continue Your Education For a Career in:
★ KEY PUNCH
★ CLERK TYPIST
★ EXECUTIVE SECRETARIAL
★ BRUSH-UP COURSES
ENROLLMENTS NOW BEING ACCEPTED
call . . . 452-5555 NOW!
• Free Aptitude Test -- No Obligation
• Individualized Instruction
• Financing Available
• Placement Assistance to Our Graduates
Approved by The Illinois State Department of Education
ILLINOIS TECHNICAL INSTITUTE
1412 Twentieth Street Granite City
Telephone 452-5555

Tayon-Beith Vows Announced Here

The Congregational Church of St. Charles, Ill., was the setting for the wedding of Mary Lucinda Beith to Perry Alfred Tayon Jr., son of Mr. and Mrs. Perry Alfred Tayon of Granite City. The ceremony was performed by the Rev. Edwin G. Remaly on Dec. 18, it is being announced here.

Attendants for the bride, who is the daughter of Mr. and Mrs. Robert Allen Beith of West Chicago, were Mrs. Robert L. Beith of New Albany, Ind., matron of honor, and Miss Barbara Purdy and Miss Donna Rosensteil, both residents of Clarendon Hills, Ill.

The bride wore a formal-length gown of ivory faille and Vernise lace, fashioned with an heirloom neckline and bell-shaped sleeves.

Her low headpiece of velvet secured a long veil edged with Venise lace.

She carried a bouquet of white roses and carnations and beauty red stephanotis.

The attendants wore gowns of frost chiffon seersucker and beauty red velvet. Their bouquets were of mixed flowers.

Attending Mr. Tayon as best man was Kenneth Talley of Granite City. Groomsmen were the bride's brother, Robert Beith of New Albany, Ind., and Donald Talley of Waukegan, Ill. Serving as ushers were Donald Wallace of Wheaton, Ill., and Robert Spangard of Naperville, Ill.

Mrs. Beith wore a pale blue dress and black accessories for her daughters wedding. The bridegroom's mother, Mrs. Tayon, chose a yellow gown and matching accessories. Their corsages were orchids.

The young couple greeted friends at a reception and buffet supper in the Rainbow Room of the Baker Hotel in St. Charles. Miss Robin Le Victoire of West Chicago was in charge of th-e guest book.

After a wedding trip to Jamaica, the young couple is at home in Clarendon Hills, Ill.

The bride is a graduate of Larken High School, Elgin, Ill., and North Central College, Naperville, Ill. She is an elementary teacher at Brookview School, Bolling Brook, Ill.

Mr. Tayon, a graduate of Granite City High School and Southern Illinois University, is employed by Playtex International.

FORMER RESIDENTS NAME DAUGHTER ELIZABETH ANN

Mr. and Mrs. James O'Master, 323 E. Cape Rock Drive, Cape Girardeau, Mo., formerly of Granite City, are announcing the birth of their first child, a girl, born Feb. 22.

The infant has been named Elizabeth Ann O'Master. She weighed seven pounds, nine ounces.

Mrs. O'Master will be remembered as the former Miss Margaret Ann Jenkins, a daughter of Mr. and Mrs. William Jenkins, 2158 State St.

Pinewood Derby, Skating Planned

A pinewood derby and roller skating party were discussed by Cub Pack 13 planning committee at a meeting in the cafeteria of St. Elizabeth School.

Joe Krystopa reported the purchase of cars for the annual pinewood derby, scheduled in April. Edward Heintz will select the race judges, he said.

Mrs. Nancy Graf said arrangements for cub scouts to attend a Mass and to receive communion are being made.

The pack's "blue and gold" banquet was reviewed by George Petrunik and it was announced the cubs will attend a skating party at the Stardust Skating Rink March 27, replacing the regular pack meeting.

Others at the planning session were Francis Rozycki, Edward Yencho, Mrs. Evalyne Yencho and Mrs. Carol Kessler.

THOMAS HARDY

Author Thomas Hardy died on Jan. 11, 1928, at the age of 87.

Daughters of Isabella Discuss Investments and Future Events

"Investments" was the subject of a program presented at the March meeting of the Daughters of Isabella, conducted at the Knights of Columbus Hall.

Vincent McGinnis, a representative of the G. R. Walker and Co. Investments firm, St. Louis, was the guest speaker.

Mrs. Peggy Crnkovich, regent, read a letter from Miss Eunice Mooney of the Diocesan Council of Catholic Women announcing a meeting at the St. Lawrence Church of the Alton deanery to be held fro mnoon to 4 p.m. Wednesday.

Contributions were approved for the Sacred Heart program in St. Louis and checks were sent to the Rev. Dennis Dailey of St. Louis and the Bishop Whalen Mission of Fairbanks, Alaska.

Also discussed was the state convention in May, to be held in Peoria. Mrs. Crnkovich and Miss Dorothy Hoedebeck were named delegates.

A letter of thanks was read from a group of deaf children which received an aquarium, donated by the organization. A memorial service was held for a deceased member, Mrs. Mary Dittman.

Mrs. Crnkovich said a corporative communion will be held at St. Elizabeth Church in April. The date to be set later.

March birthday members honored were Mrs. Rose Griffin, Mrs. Veronica Patrick and Mrs. Mary E. Uhercik.

Mrs. Helen DeRuntz headed the social committee and was assisted in serving refreshments by Mesdames Clara Schillinger, Kay Jenkins, Agnes Schwarzkopf, Marie Gieselmann, Rose Griffin, Veronica Wagner, Dorothy Beck, Ann Gushleff and Betty Haug.

Mrs. Ann Pare will be hostess chairman at the next meeting.

NEW MEMBERS initiated into the Tri-Cities Chapter of the National Secretaries Association at a dinner meeting held at Charlie's Restaurant. Left to right, Gerry Sharp and Lavesta Russell, new members, receive membership pins from Twila Edmonds, chapter president, while Mary Ann Johnson is congratulated by Dolores Bourisaw, vice president, at right.

Secretaries Initiate 3; Review Program

In an impressive candlelight ceremony, three secretaries were initiated into the Tri-Cities Chapter of the National Secretaries Association at a dinner meeting at Charlie's Restaurant.

Installing officer was Twila Edmonds, chapter president, who was assisted by vice-president, Dolores Bourisaw.

New members were Mrs. Gerry Sharp, Amsco Plumbing and Heating Co., Granite City; Mrs. Mary Ann Johnson, Dixie Mill Co., East St. Louis and Miss Kavesta Russell, Granite City Police Department.

To acquaint the new members with the duties of various committees, each chairman explained her responsibilities.

Reports were given by Salley Gracey, auditing committee; Helen Gieszelmann, "Bosses Night"; Lou Hemming, civic; Mary Gain, education and SOTY; Jane Davis, finance; Charlsie Vunovic, Future Secretaries Association (FSA) and publicity; Marabeth McConnell, gift and flower fund; Dolores Bourisaw, program; Dorothy Ashford, rules and by-laws; Mary Gain, SOTY; and Peggy Moore, ways and means.

Mrs. Edmonds announced the association's retirement center at Rio Rancho Estates in Albuquerque, N. M., is now in operation. The center, primarily for retired NSA secretaries, has over 100 studio and one and two bedroom apartments.

Plans to award a $50 scholarship to a senior FSA member were announced, with the presentation tentatively set in conjunction with the high school's recognition assembly.

Miss Gail Foley and Miss Janet Barberi of Ralston Purina Co., guests, were introduced and welcomed.

Prizes, furnished by the club's service committee — Dorothy Ashford and Helen Gieszelmann —were awarded to Mary Ann Johnson and Gail Foley.

Area secretaries interested in attending a chapter meeting are invited to contact any member of the organization, Mrs. Edmonds said.

Miss Judy's
CATERING EXCLUSIVELY TO
"Fashion For Young Girls"
SIZES 7 TO 14
1334 NINETEENTH Phone 876-6357
Hours: Daily 9:30 to 5:30; Fri. 'til 8:30

SPECIAL ANNOUNCEMENT
From
BELTONE HEARING AID SERVICE
SERVICE CENTER
Skotty's Jewelry & Card Shop
1304 NIEDRINGHAUS
Granite City, Illinois
876-6414
Every Wednesday
10:00-12:00, 3:30-5:15
BELTONE FACTORY TRAINED CONSULTANT WILL BE THERE TO ASSIST YOU WITH ALL YOUR HEARING NEEDS.
• FREE HEARING TESTS
• GUARANTEED FRESH BATTERIES
• FREE CHECK-UP AND CLEAN-UP ON ALL MAKES OF HEARING AIDS.
If unable to attend call or write for FREE HOME Appointment.
BELTONE HEARING AID SERVICE
914 Olive St., St. Louis, Mo. • 621-3100

It took 120 years of sewing know-how to design the world's simplest sewing machine.
BRAND NEW FROM SINGER
WITH CARRYING CASE $99.95
Leave it to Singer! The day our first sewing machine was invented we began simplifying sewing for you. That was in 1851. And nothing's ever been as easy as our brand-new Fashion Mate* zig-zag machine. Every great feature is right in front of you. Like the exclusive front drop-in bobbin—it goes in, comes out in seconds! Sew everything from your first easy-to-do to a smashing couture design on the simply sensational new Fashion Mate machine!
Hurry. Singer Golden Sweepstakes closes March 11. No purchase needed to enter.
SINGER
BELLEMORE SHOPPING CENTER
GRANITE CITY, ILLINOIS
876-0151

LOOKING FOR A NEW CAREER?
EXAMINE THE POTENTIALS OF SELLING VOLKSWAGENS
They're a different kind of car and we sell them in a unique way. Our sales story depends upon Service.
The man we choose will be trained to sell professionally. (The Volkswagen Way), with the satisfying goal of high earnings.
We're the newest dealer in the Metro-East area and our facility is modern and well-equipped. We'll give you all the tools you need to be a success. Our compensation plan is the best in the Metro-East Area.
What are your requirements?
(1) You don't need automobile selling experience.
(2) You must be willing to work long hours and love selling as a profession.
(3) You must be able to follow our manager's directions?
Be honest with yourself! Do you meet the qualifications?
Phone for an appointment: Bud O'Connell, 345-5500.
COLLINSVILLE VOLKSWAGEN INC.
1832 VANDALIA COLLINSVILLE, ILL.

VOTE -- VOTE -- VOTE -- VOTE
ELECT A GOVERNOR
From MADISON COUNTY
PAUL SIMON
VOTE IN THE PRIMARY -- MARCH 21
ROMAN C. PUCINSKI -- U. S. Senator
PAUL SIMON -- Governor
NEIL F. HARTIGAN -- Lt. Governor
THOMAS G. LYONS -- Attorney General
MICHAEL J. HOWLETT -- Secretary of State
DEAN BARRINGER -- Comptroller
MELVIN PRICE -- FOR REPRESENTATIVE IN CONGRESS Twenty-Third District
Delegates To The National Nominating Convention
ROBERT L. BERGMAN JOHN M. KARNS, JR.
GENE H. GRAVES CHARLES L. HESTER
BUDDY W. DAVIS ELMO J. BUSH
KENNETH J. JOHNSON
Alternate Delegates To The National Nominating Convention
JAMES E. WALLIS EDWARD F. HORRIGAN
ROBERT A. CALHOUN
SAM M. VADALABENE, State Senator, 56th District
JERRY CORBETT, State Senator, 49th District
JAMES H. DONNEWALD, State Senator, 55th District
LELAND J. KENNEDY, State Representative 56th District
HORACE L. CALVO, State Representative 56th District
DON E. BRUMMET, State Representative 55th District
HAROLD D. STEDELIN, State Representative 55th District
KEN BOYLE, State Representative 49th District
JOHN F. SHARP, State Representative 49th District
WILLARD V. PORTELL, Circuit Clerk
RONALD P. LUCAS, Recorder of Deeds
NICHOLAS G. BYRON, States Attorney
THOMAS J. BURKE, JR., Coroner
JOHN L. KRAYNAK, Auditor
DEMOCRATIC
PAID FOR BY ABOVE CANDIDATES
VOTE -- VOTE -- VOTE -- VOTE --

Granite City PRESS-RECORD
Page 28 Thurs., Mar. 9, 1972

Baton Twirlers Return, Win 30 Meet Trophies

Thirteen girls and a boy, students of Sharold Yount's School of Baton, brought home 30 trophies from a contest Saturday at Macon, Ill.

The group produced seven firsts, seven seconds, seven thirds, four fourths and five fifths. Results follow:

Marliana McGraw, 8, daughter of Mr. and Mrs. William McGraw, 2105 Lincoln Ave., first in military march, second in parade majorette and third in basic strutting.

Deanna Spanberger, 6, daughter of Mr. and Mrs. John Spanberger, 2164 Bern Ave., firsts in parade majorette, basic strut and military and third in beginner solo twirl.

Ray Alan Yount, 7, son of Mr. and Mrs. Ray A. Yount, 1620 Fergsuon Ave., first in boy's solo twirl; Lynne'l Spanberger, 6, daughter of Mr. and Mrs. James Spanberger, 3016 Dale Ave., second in twirling duets and fancy strut, third in instate twirl and fourth in intermediate twirl.

Victoria Huff, 7, daughter of Mr. and Mrs. Charles Huff, 106 Miskell Drive, second in instate twirl, third in basic strut and parade majorette, fourth in military march and fifth in fancy strut and beginner flag.

Sally Hand, 9, daughter of Mr. and Mrs. Burl Hand, 2524 E. 28th St., second in solo twirl. Lisa Williams, 9, daughter of Mr. and Mrs. Ray Williams, 2409 Hodges Ave., fifth in military march.

Shari Lacandro, 7, daughter of Mr. and Mrs. Dennis Lacandro, 9 Nightingale Court, first in Miss Personality. Donna Wofford, 8, daughter of Mrs. William VanHoose, 2616 State St., fourth in parade majorette.

Jan Easley, 11, daughter of Mr. and Mrs. Ronald Easley, 2812 National Ave., third in militray march and fifth in parade majorette; Maula Dean, 14, daughter of Mr. and Mrs. Donald Dean, 2232 State St., third in beginner hoop.

Pam Engel, 13, daughter of Mr. and Mrs. Vick Engel, East St. Louis, fifth in beginner solo twirl. Pam Brokman, 10, daughter of Mr. and Mrs. Clifford Brokman, 2024 Manley Ave., first in military march and fifth in parade.

Crystal Taylor, 6, daughter of Mr. and Mrs. Willie Taylor, East St. Louis, second in duet twirling and military march and fourth in solo twirlings.

Others attending the contest were Zandra Yount, 4; Carol Renee Winstead, 6; Pammie Love, 5; Carol Shevcik, 10; Karen Shevcik, 11; and Nancy Smith, 9. The next contest will be April 8 and 9 at Rolla, Mo.

Named to College Band

John Mangoff, 1025 Madison Ave., Madison, is among University of Missouri-Rolla musicians who have been selected to perform in the fifth annual Missouri All-College Band today through Saturday at the College of the School of the Ozarks, Branson.

READY MIX CONCRETE
CALL LYBARGER
452-3107 or 452-6180

YMCA BOARD, COMMITTEE MEMBERS establishing long-range operating objectives and 'action' goals at a meeting at St. John's United Church of Christ. They are, left to right, Henry Mann, Michael Rapoff, Lana Lupardus, Jane Lambert, Cindy Brooks and Connie Jackson.

John Sloan Was Good in Arts, Craft in Youth

Editor's Note: John Sloan, 1871-1951, was the son of a poor cabinetmaker who began to paint when he was only 14. He participated in the controversial Armory Show of 1913, became a member of the Ashcan School, and gained fame as a realist. This is another in a series of what famous people were like in their teens.

By BETT ANDERSON
Copley News Service

John Sloan thought books were nifty. By the time he was 13, he had read Dickens and Shakespeare from cover to cover. To him, sports were just something to fill sports pages. He kept a scrapbok in which he pasted pictures of his heroes. But these heroes were not great sportsmen or even dragon slayers. They were famous artists such as Botticelli and Albrecht Durer.

John's father was not the kind of parent who longed to see his son compete on the football field. He was happy that his teenaged boy was interested in arts and crafts. Mr. Sloan himself was pretty good at this. He wasn't very good, however, at adding up profits and losses. So, at 16, John had to quit school in order to get a job and help his family. He found work in a Philadelphia shop that sold art books and etchings and reproductions.

John's take-home pay was practically nil. But he had a fun time examining all the books in the shop. He became so familiar with the works of Durer and Rembrandt that he could toss off copies in no time. He even sold a few! That was in 1887, when America itself was just a teenager. Some man named Waterman had just invented the fountain pen and another genius had thought up the milk bottle.

John had a yen to learn etching. But nobody in Philadelphia taught it. So John bought a book on the subject and taught himself! He then went to work for a friend, painting greeting cards and matchboxes.

Calendars were a high art form then and were hung in every room in the house. John painted scads of these housewives' delights.

John Sloan drew and painted and copied old masters and dreamed a dream. He even taught himself how to paint with oils by reading a book on the subject. He later became one of the most distinguished painters in 20th Century America. That was because, as a teenager, he had been a disciple of the three D's — drawing, determination, dedication.

Scholar Travel Grants Available at SIU-SW

Several limited travel grants are available for scholars and students to do research using the extensive collection of Slavic-American imprints in Lovejoy Library at Southern Illinois University-Southwestern.

Stanley Kimball, professor of historical studies, said the research should be on the social and economic problems of Americanization. The library collection consists of more than 4,000 books, pamphlets, journals, newspapers and lodge records and is particularly strong in Midwestern Czech, Slovak, Polish and Slovenian materials.

A card catalogue of the collection is being prepared for publication this year, Kimball said.

The travel grants provided by the Ethnic and Special Studies Program at the university, may be used from July 1, 1972, to July 30, 1973.

Applications or requests for further information should be sent directly to Kimball, department of historical studies, Southern Illinois University, Edwardsville 62025.

HOST CLEANS CARPET WITHOUT WATER — FEDER HUBER NIEDRINGHAUS & DELMAR

Record Takes You Back To Early Days on Radio

By JUDY HUGG
Copley News Service

If you'd enjoy taking a journey back in time, try listening to Viva Records' (subsidiary of Warner Bros.) "Themes Like Old Times — 18$ Of The Most Famous Original Radio Themes."

The prologue presents Singin' Sam crooning, "Let's settle back and reminisce a bit." And that's exactly what you and your friends will do listening to this two-record set.

The announcer presents the Jimmy Durante Show and there's Jimmy, sounding exactly as he does today, singing that tendet old ballad, "Inka-Dinka-Doo."

Remember "Town Hall Tonight" with Fred Allen, presented by Ipana toothpaste for the smile of beauty, Sal Hepatica for the smile of health. And the fast patter that introduced the show:

"What's the idea of puttin' a radio in your hen house, Zeke?"

Town Hall Tonight

"Those chickens can learn a lot about layin' eggs from "Town Hall Tonight."

There's Uncle Don, the "Sesame Street" of radio, teaching the alphabet to the kids. And "Tom Corbett, Space Cadet"— you wonder if the writers envisioned the moon walk.

A gong sounds and the familiar voice of Maj. Bowes is saying, "Good evening, friends. And a'spinning goes the weekly wheel of fortune. Around and around she goes, and where she stops, nobody knows."

A reedy rendition of "Poor Butterfly" transports you back into a living room of the 1930s, like the one pictured on the album cover—dad reading the paper and drinking his Maier beer, mom crocheting, kids doing homework or reading Tip Top comics, while from the splendid Atwater-Kent, the family's status symbol, comes "The Story of Myrt and Marge."

"A story of Broadway, beyond the lights of the Great White Way, and the lives of two chorus girls. The house lights dim, the footlights go on and in a moment the curtain will go up on the first chapter. . . ."

Or suddenly, it's Sunday afternoon back home and there's Gene Autry welcoming you to Melody Ranch and sining, "Back in the Saddle Again."

Melody Ranch

And remember getting together with your friends and turning out the lights to listen to "Who knows what evil lurks in the hearts of men? The Shadow knows! Heh, heh, heh!" and that sinster laugh sent shivers down your back.

"You'll have to reconstruct the programs for yourself, because all that's presented here are the introductions to 180 shows. But it is a lot of fun and it's bound to make you feel nostalgic if you can remember way back when there was no TV.

Already high on the list of best sellers, is "Teaser and The Firecat," which makes it two in a row for Cat Stevens. "Teaser" is an even finer album than "Tea For The Tillerman," Cat's previous hit recording for A&M Records. The songs, all written by Cat Stevens, are a tasteful blend of ballads, love songs and light rock, nicely spiced with excellent guitar work.

Cat's Voice

Cat's voice is strong and grating and soft and mellow, depending on the mood of each song. Including in the album are the no longer optimistic "Peace Train," "How Can I Tell You," the song of a love-stricken lad at a loss for the word's to express his feelings, and the poetical "Morning Has Broken," as beautiful as the music it is set to.

For those Kenny Rogers fans, here is a must in the collection type bracket. "Kenny Rogers and the First Edition present The Ballad of Calico" on Reprise is a superb two set. The album portrays the for-real silver-mining people that seem to have been lost in the shuffle.

Such songs as the Gospel sound of "Harbor My Soul," and the waltz, yes waltz, of "Trigger Happy Kid," highlight the whole album with a completely different ingredient that only the First could give it. Other cuts on the album include "Sunrise Overture," a truly mellow tune and "Calico Saturday Night."

PLATTER PARADE ALBUM
ALBUMS

1. AMERICAN PIE, Don McLean (United Artists)
2. CONCERT FOR BANGLA DESH, George Harrison & Friends (Apple)
3. MUSIC, Carol King (A&M)
4. HOT ROCKS, 1964-1971 (London)
5. LED ZEPPELIN (Atlantic)

HITBOUND SINGLES

1. WITCH QUEEN OF NEW ORLEANS Redbone (Epic)
2. SWEET SEASONS, Carole King (A&M)
3. BANG A GONG, T. Rex (Reprise)
4. DO THE FUNKY PENGUIN, Rufus Thomas (Stax)
5. HEART OF GOLD, Neil Young (Reprise)

Encourage Music in Youth---Rendleman

John S. Rendleman, president of Southern Illinois University at Edwardsville, says we should encourage, rather than discourage, the musically creative youth in our society.

In an article entitled "Music and Communication: Maximum Thrust From the Energy Source" which appears in the curent issue of the Music Educators' Journal, Rendleman writes, "the most significant amount of musical energy I observe in adolescents relates to their music. This is the energy source. This is where music educators must begin.

"I speak not only as a university administrator, but as the father of a teenage son and as one who genuinely likes music," the SIU-SW president wrote: "Music is among the more creative means of communication that man has at his disposal. Its three essential elements are structure, content and participants.

"The thing that we may sometimes forget," he writes, "is that there exists an infinte variety of structures that we may employ to serve whatever purpose we need.

"Content is important but its importance relates to the process that the content serves," Rendleman writes. "If the content of an education in music does not develop sensitive amateur as well as professional musicians, then it has very little to commend it.

"At the Mississippi River Festival, inaugurated in 1969," Rendleman writes, "I find myself singularly moved by some of the music in both the 'classical' and 'pop' presentations. Both groups draw on the same raw materials and both are greeted by obvious signs of approval from their audiences.

"The same principle of thrust and reaction that has enabled us to reach the moon applies to the lifting off of young individuals who would like to head for the stars," the SIU-SW president says. "The essential task of educators is to provide a solid launch pad from which the takeoff can occur."

CALL YOUR REALTOR
MORRISS REALTY CO.
876-4400

Easter Vacation Dates Set for GC Students

The Easter vacation for students in the Granite City School District will extend over a six-day period.

The Board of Education declared March 30-31 and April 3-4 (Maundy Thursday through Easter Tuesday) to be declared school holidays during its meeting Monday night.

It will leave the district with a total of 178 days of pupil attendance for the school year. The minimum is 176, and two emergency leave days will remain if needed.

ALL THE
MONEY YOU NEED
SEE FRIENDLY HARVEY MILLER, Mgr.
FOR
"A FAST" $50 or "A SLOW" $5000
HOURS: Mon. - Thurs. 9:00-5:00
Friday 9:00-7:00 - Sat. 9:00-12:00
GATEWAY
LOAN CORPORATION
1223 MADISON AVENUE
877-7300

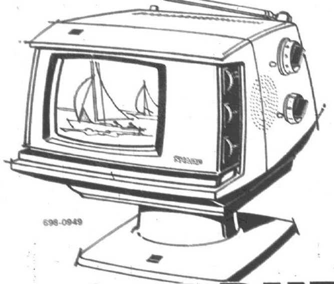

SHARP
GO ANYWHERE, PLAY ANYWHERE
PORTABLE TV with built-in rechargeable battery
• Solid State with Big 5" picture (diag. meas.)
• Snap on "sunscreen" • Earphone jack
• Split second start • Available in white only
REGULAR RETAIL VALUE $129.90
NOW $88.88
CARRY HANDLE
SPECIAL PURCHASE
YOUR CHOICE OF SETS
ONLY $88.88
B.F.GOODRICH HAS MADE A "SPECIAL PURCHASE" AND IS PASSING THIS TREMENDOUS SAVINGS ON TO YOU!
LIMITED TIME OFFER
ONLY 2 TO A CUSTOMER
MOTOROLA
PERSONAL PORTABLE TV
• Solid State Big 9" picture (diag. meas.)
• Snap on Sun shield • Earphone
• Grained wood and white finish
REGULAR RETAIL VALUE $109.95, NOW $88.88
RECESSED HANDLE
B.F.Goodrich
TELEVISION • STEREO PHONOGRAPHS
REFRIGERATORS • FREEZERS • RANGES
WASHERS • DRYERS • VACUUMS
AIR CONDITIONERS
HEADQUARTERS FOR LIFESAVER
THE AMERICAN RADIAL TIRE
TELEVISION AND APPLIANCE CENTERS
B. F. GOODRICH
23rd and MADISON AVE.
GRANITE CITY, ILL.
452-7123
4 WAYS TO CHARGE
• Revolving Charge • American Express • Master Charge • BankAmericard

SOCIAL EVENT THURSDAY
HOLY TRINITY HALL
13th and Madison
7:30 P.M.

LORD NELSON'S
4025 PONTOON RD. PHONE 931-0209
COMING SOON!
LORD NELSON'S
Store No. II
For Your Convenience We Will Soon Have Two Great Stores To Serve You!
Watch for Details in The Press-Record
LORD NELSON'S
4025 PONTOON RD. PHONE 931-0209
OPEN 10 A.M. - 9 P.M.
MON. - SAT.

The Pre-Season Sale.
RHEEM CENTRAL AIR CONDITIONING.
MODEL AT24B1Q WITH COOLING COIL MODEL AU21C, 15 FT. PRE-CHARGED TUBING AND HEAT-COOL THERMOSTAT ARI RATED: 22,000 BTU'S.
$412.30
plus installation, sale ends March 31, 1972
From now 'til the hot weather hits, we've got time on our hands. So we're offering you the lowest prices of the year on Rheem central air conditioning if you order now. Rheem, maker of the great water heaters, is fast becoming famous in the cooling business. With reliable, efficient central air conditioning systems of the same high quality. Call now for a free estimate . . . and a price we may never offer again.
SPIROFF HEATING and COOLING
4500 WABASH
GRANITE CITY, ILL.
931-5371

Youth Focus

Art Forms Part of Life For SIU-SW Designer

Arthur Sandoval, a member of the art and design faculty at Southern Illinois University-Southwestern started out to be an engineering major in college, switched to business and then to art.

"I hadn't realized," he explained, "the potential of art—teaching it, living by it and having it as part of my life. I decided I wanted to pursue something I enjoyed and not worry about making a lot of money."

Sandoval says, "when I worked with Bob Magruder of the American Institute of Designers I learned that interior design isn't just placing objects in a room. It involves the life style of the owner or resident. Art is my life style. I live it. I dress it. This is how I approach my work."

The artist also worked a year with Walter B. Broderick & Associates, interior design consultants in La Mesa, Calif.

Sandoval's formal training includes a bachelor of arts degree in design and a master of arts degree in woven sculpture concepts from California State College at Los Angeles, as well as a master of fine arts in that field from Cranbrook Academy of Art.

Three Dimensions

"My definition of sculpture is anything that is three-dimensional," says Sandoval. "When someone gives this three-dimensional object an aesthetic reference then it might be termed fine art. I feel that my woven forms transcend what has been common to traditional weaving and therefore is new to the laymen."

Born in Espanola, N. M., Sandoval claims Spanish ancestory on both sides of his family and American Indian one one. "I am a descendant of the Tano tribe, now extinct," he says. "I was raised in a Los Angeles ghetto of Mexican-Americans and consider myself Mexican-American ethnically, despite my Spanish and Indian blood lines."

Sandoval, who has also been a free-lance designer and illustrator for Western Lighting Corp., joined the staff at SIU at Carbondale in the summer of 1971.

"I was working at the Henry Ford Museum in Dearborn, Mich., when I received a call from Cranbook asking me to pinch-hit at Carbondale for a Japanese woman artist who was ill and couldn't fill the assignment," Sandoval said. "I could have made twice as much money where I was but I wanted to teach so I accepted the job."

From Carbondale he received three offers to teach in Illinois but elected to come here last fall. "I like this location," he explained, "near a large city with an airport nearby. This is essential for me to be able to enter exhibits nationally. Besides, I like the friendliness of the faculty."

Start from Scratch

Sandoval says he also liked the challenge of starting from scratch at SIU-SW. "When I came, I had only my shuttles and my supplies — no looms. These I had to borrow from my colleague, Evelyn Budemeyer. One day we hope to have a full program in weaving-textiles at SIU-SW." The weaving studios are in Building 195 at the Wagner complex and visitors are welcome.

"At present I am applying art concepts to primitive basket techniques," Sandoval said. "I'm working into my Indian heritage, wrapping, coiling, twining and knotting. I'm also incorporating macrame, a decorative use of knotting, such as the square knot and the half-hitch."

The 30-year-old artist's works have been exhibited at the Fairtree Gallery in New York City, the St. Louis Art Guild, the Museum of Science and Industry in Los Angeles, the Fine Arts Gallery in Birmingham, Mich., and the Museum of Contemporary Crafts and the Parrish Art Museum in New York. Next summer he will be exhibiting at the Craft Alliance Gallery in St. Louis and the Krannert Museum at the University of Illinois.

DRESSING THE LOOM. Arthur Sandoval of the SIU-SW faculty, conducts one of the first stages necessary to commence weaving.

Aboard Carrier

Navy Fireman Apprentice Thomas R. Henderson, son of Mr. and Mrs. Ramond C. Henderson, 2815 Emzee St., has sailed for the Mediterranean Sea aboard the aircraft carrier USS Franklin D. Roosevelt, homeported at Mayport, Fla.

Joins Music Frat

Bruce Hawkins, a freshman at Southern Illinois University-Southwestern, has become a member of the national music fraternity, Phi Mu Alpha, on the college campus. Studying in the field of music education, he is the first chair baritone horn player in the Symphonic Band.

PICTURE FRAMES: CUSTOM MADE. GC GLASS, 18th & EDISON

Six Tours of Europe Planned for Students

Students at Southern Illinois University - Southwestern will have the opportunity to visit Europe this summer to earn credits in course study and tour the continent.

The trips are being jointly sponsored by the University Extension Services of SIU-SW and the Division of Continuing Education at SIU-Carbondale.

Under regulations of the U. S. Civil Aeronautics Board only students, educational staff and other employes of SIU-SW and SIU-C and members of their immediate families are eligible to participate in the trips.

Six different group tours are planned:

Europe, which includes seven and a half weeks of guided travel through Western Europe and special lectures on the history of chemistry and the history of science in general. The tour will visit major science museums and sites where important discoveries in chemistry were made in England, Scotland, Denmark, Sweden, Germany, Belgium and France. All lectures will be given in English. Director of the tour wil be R. F. Trimble, instructor of chemistry. Cost, including the air fare, is $1,350.

The trip to Switzerland, led by Michael Timmerman, will observe European distribution practices at important industrial sites throughout Western Europe. The group will live at Leysin, Switzerland, while making tours of fashion fanufacturing, retailing, and distribution centers. Formal classwork will be given in international marketing. The group will also attend seminars with business leaders. Students will be able to undertake individual projects of particular interest. Cost, including plane fare, is $1,200.

The trip to Germany, led by Sonja M. Lind, is planned for sophomores and juniors and offers 12 hours of credit. Cost is about $950, including jet fare. The group will live and study at Bonn University. In addition to classroom work, students will take field trips to places of historical and cultural significance at Trier and Aachen. At the conclusion of the eight-week course, students will be guided through southern Germany, Swtizerland and Austria (the later is optional), or can travel on their own. An extra $100 will be charged for the one-week guided tour.

The Soviet Union group will be directed by Igor Shankovsky. Total cost, including air fare, is $950. The trip will offer nine weeks of intensive study programs with six weeks of study and travel in the Soviet Union.

Lowest priced of the six tours will be one to Paris. It will cost about $795. Director and instructor will be Claude Francis. The group will spend eight weeks in Paris and will combine formal study of the French language, civilization and literature with visits to museums and historical sites.

Donald L. Brehm and Charles Speck will be the directors and instructors of the group visiting Italy and Greece. Cost will be about $1,200. The group will spend six weeks studying the ancient sites of Rome and Greece. Six days will be spent in England, five in Paris and three in Florence en route to Rome.

VOTE DEMOCRATIC
CRUSE FOR RECORDER

SKOTTY'S
JEWELRY & CARD SHOP
1304 Niedringhaus
876-6414

INCOME TAX
INCOME TAX NIXON-ROBINSON
WITH COMPLICATED TAX LAWS IT COULD MAKE A BIG DIFFERENCE WHO PREPARES YOUR TAX RETURN.
We Guarantee Mathematical Accuracy of Your Return!
Fees Start At $4.00
No appointment necessary, Individuals, Businesses, Farmers.
NIXON-ROBINSON
1931 Edison Ave., Granite City — 877-6133
ASHBY AGENCY, 2032 Edison Ave — 452-8117
CLEMONS AGENCY, 170 Third St., Madison — 876-4391

Like a good neighbor, State Farm is there.
For help with all your insurance needs see
ROY THEBEAU 2126 Pontoon 876-8258
JOE HASSLER 3727 Nameoki 877-4918
ED NICHOLS 876-8728 3014 Madison
MIKE TOUNDAS 1801 Pontoon 797-0100 797-0101
GERALD THEBEAU C.L.U. 2126 Pontoon 451-7507
HARRY THEBEAU 1511 Fifth St. 876-7970
STATE FARM INSURANCE COMPANIES Home Offices: Bloomington, Illinois
STATE FARM INSURANCE
P 7210

EasTeR "FABRIC" SPRee
EASTER IS VERY EARLY THIS YEAR, AND THE FABRICS ARE SO ELEGANT THIS YEAR. SHOP EARLY AND AVOID THE RUSH!!
FABRICLAND'S PRE-EASTER FABRIC SALE!!
FABRICLAND CUTS PRICES
GINGHAMS, SEERSUCKERS, KNITS AND WOVENS, FOR SPRING '72. THESE WERE CHOSEN. NAUTICALS, PRINTS, RED, WHITE AND BLUE FIGURATIVE JERSEYS AND COORDINATES TOO!!! WE SCOOPED THE MARKET FOR VALUES GALORE. SAVE AT "FABRICLAND", WHERE YOUR DOLLARS WORTH MORE.
NEW SPRING 1972 PATTERNS NOVELTY FLOCKED GINGHAM FROSTY 45 Inches Wide -- $2.00 Yd. Values NOW ONLY $1.66 YARD
POLYESTER/COTTON PERMA-PRESS GINGHAM CHECKS 45 Inches Wide -- $1.19 Values NOW ONLY 88c YARD
WOVEN REVERSIBLE ACRYLICS 60 INCHES WIDE — $5.00 YD. VALUE IDEAL FOR EASTER NOW ONLY $2.88 YARD
100% ACRYLIC 45 INCHES WIDE — WASHABLE "GO HAWAIIAN" SCREEN PRINTS NOW ONLY $2.99 YARD
100% WOVEN-DACRON POLYESTER NOVELTIES 60 Inches Wide -- $4.99 Yd. Value NEW IDEAL SPRING FABRIC NOW ONLY $3.99 YARD
GRAND PRIX 80% POLYESTER, 20% COTTON DRESS PRINTS 45 INCHES WIDE — $1.99 YD. VALUE THESE ARE ABSOLUTELY BEAUTIFUL NOW ONLY $1.79 NOW
NOVELTY 100% COTTON KNITS • ANIMAL PATTERNS • FIGURTILES • JACQUARDS • GEOMETRICS 60 Inches Wide — $3.50 Yd. Value All New Patterns NOW ONLY $2.99 yd.
PERMA/PRESS • PLAIDS • CHECKS • STRIPES • PATTERNS SEERSUCKER 45 Inches Wide $2.49 Yd. Value NOW ONLY $1.59 YARD
100% POLYESTER TEXTURIZED KNITS 60 to 72 Inches Wide Hottest Spring Fabrics • SOLIDS • CHECKS • STRIPES All Coordinate NOW ONLY $4.88 YARD
100% POLYESTER FANCY DOUBLE KNITS • 58 to 60 Inches Wide • 11½-Oz. Weights • VALUES TO $8.99 YD. ALL 2 AND 3 TONE JACQUARDS ALL 1st QUALITY — ALL FULL BOLTS ALL NEW ELEGANT SPRING PATTERNS "Only 400 Yds. So Hurry" NOW ONLY $3.88 yard
master charge THE INTERBANK CARD
FABRICLAND Bellemore Village Shopping Center
FABRICLAND CUTS PRICES
Open 9 'til 9, Mon. thru Fri.; Sat., 9 'til 6

Press-Record YOUTH FOCUS

Student Volunteers Aid Agencies in Counties

"One of the things I like best about this job is helping people who just aren't sure where else to go to get the assistance they need," says Kimble Funk, coordinator of the Community Involvement Project at Southern Illinois University-Southwestern and assistant to the director of student activities.

The project, in a small office in the University Center, has taken on an umbrella of miscellaneous activities since its beginnings in 1970.

The project's original activity, to find university students and faculty for volunteer work in community agencies throughout Madison and St. Clair Counties, remains its chief activity.

"We're always looking for people to help," Funk said. "We never have enough volunteers."

The largest number of volunteers, mostly students, has been placed by Funk at Alton State Hospital.

"Of all the agencies we help, Alton State Hospital is my preference because the hospital has a full-time volunteer coordinator," Funk said. "That means that not only is the agency helped by our volunteers, but also the people we send benefit by meaningful supervision."

Among the jobs performed by university volunteers are working with emotionally disturbed patients at mealtimes, working on a one-to-one basis with patients on good grooming and assisting the hospital's physical therapists.

The Community Involvement Project has weekly tutoring programs for elementary and junior high school students at the Middletown Neighborhood Center in Alton. In Venice, student Dick Koerper of Granite City has run a weekly tutoring program for several years.

The project has volunteers working with state and private welfare agencies in East St. Louis, but Funk said the lack of response from East St. Louis students has been a disappointment.

"We try to get people to do what they do where they live," Funk said. "That eliminates transportation problems and has the additional advantage of giving the agencies volunteers who already know the community."

Funk and his student assistant Miss Maurine Sampson get requests for help from agency heads who knew Funk in his previous job as a community worker with the Madison County Economic Opportunity Commission. At the request of juvenile authorities, the Community Involvement Project recently began searching for adults who are qualified to take in teenagers assigned to the Madison County Detention Home.

"The county would like to provide a good atmosphere for these kids in a private residence," Funk said. "They can't be kept in the detention home indefinitely and sending them back to the environment where they originally got in trouble isn't the answer."

Because of the miscellaneous activities carried on from Funk's office, the traffic in and out is almost constant.

The Community Involvement Project has given space and manpower to the student-run Southwestern Illinois Learning Cooperative (Free University) and to an organizational effort by students to begin a food cooperative in Edwardsville. Next month the project will coordinate the American Cancer Society's fund drive at SIU-SW in conjunction with one of the service sororities.

The busy atmosphere in Funk's office is heightened by a constantly ringing telephone.

"We get calls from people who need help with unwanted pregnancies, with drugs or other personal problems," Funk said. "We have a file of responsible counseling groups to send them to. We don't necessarily condone abortion or drugs—by sending these people to clergymen or physicians who counsel in their spare time, we try to get these people not to take rash actions or get into unsafe situations."

WALKER'S IS A GREAT DISCOVERY. DON'T KEEP IT TO YOURSELF!
Walker's JEWELRY
1237 Nineteenth
Phone 451-4759

Student Teachers In Open Classrooms

Student teachers at Southern Illinois University at Edwardsville are now being assigned to "open classrooms," according to Jerry Gibson, coordinator of student teaching.

Gibson said, "The term 'open' defines the physical environment in which walls are often removed from classes, and the educational philosophy of the school is broadened."

Unlike the traditional school, where a student teacher works with one cooperating teacher and 25 to 30 pupils, Gibson said, "the student teacher in the open classroom may work with as many as three teachers and about 75 to 90 children."

Sheila Diest, of Edwardsville, a student teacher in the third grade class at Nelson Elementary School in Edwardsville, is one of the first to be assigned to an open classroom by SIUE.

"After doing my observation at Hamel," Mrs. Diest said, "I asked to be placed in the open classroom for my student teaching." Nelson and Hamel are the only area schools with the open classroom where SIU-SW student teachers are placed this year.

Bobbie Knewitz, a university supervisor of student teachers, said not all students or professional teachers are suited for the open classroom. She said a student teacher has to be very flexible and creative because of the larger classes and the different personalities of the teachers.

"Although the prospect of the open classroom is overwhelming to some students," Gibson said, "this is a unique opportunity for future teachers to become creative and flexible." He said, "even teachers who teach in the traditional classroom will benefit from such an experience."

Registration Set at St. Teresa Academy

Sunday is registration day at St. Teresa Academy, East St. Louis, for students new to the school.

Incoming ninth graders who took placement tests have received registration worksheets and information on the school's curricular offerings.

Other students who wish to enter St. Teresa Academy, whether ninth graders who did not take the placement test earlier, or senior high school students wishing to transfer from another school, may also register between 1:30 and 4:30 p.m. Students should be accompanied by a parent.

The innovative program at St. Teresa's requires early registration because of the broad range of choices open to students. If unable to register Sunday, parents should arrange for an individual appointment with the registrar before April 1.

READY MIX CONCRETE
CALL LYBARGER
452-3107 or 452-6180

Summer Jobs Open At Paddlers Pool

High school nad college age young people interested in securing summer jobs at Paddlers Swim Club, 2121 Johnson Road, may obtain applications from Jim Harsh, 2533 Iowa St. Swim team coach nad assistant pol manager are among the jobs open.

Qualifications are required to fill some specific jobs, Harsh said, noting that lifesaving certificates are necessary from those applying as lifeguards.

Other employment available at the non-profit swim club includes concession stand employes and maintenance workers.

Mrs. Salem to Teach Master Ballet Class

Mrs. Marge Salem will teach a master ballet class at 2 p.m. Sunday at Fontbonne College in St. Louis for the students of members of Dance Masters of America.

Also teaching will be Diane Bade, jazz; and Sue Schwartz, tap. Among students of the Salem School of Dance attending the workshop as demonstrators will be Laura and Lisa McKee, Geri and Marilyn Szczepanik, Lia Salem, Bonnie Luebbert, Suzette Neubauer, Dawn Winters and Mignon Moerlien.

Hooks Appointed Uniwah Chapter Arrow Advisor

J. Richard Hooks, 21, 527 Washington Ave., Venice, has been appointed as the adult advisor to the Uniwah Chapter, Cahokia Lodge, Order of the Arrow, it was announced today by William Monical, scout executive and supreme chief of the fire.

The Order of the Arrow is a national brotherhood of honor campers, with both Scouts and adult leaders as members in the Boy Scouts of America.

The Uniwah Chapter covers the Quad-City area with a membership of 250 men and boys.

The Cahokia Lodge covers the southern part of Madison County and all of Bond County with an Arrow membership of 450.

Hooks is a junior at Southern Illinois University-Southwestern where he is majoring in psychology and plans to continue his education through his doctorate before entering full time government service.

He and his younger brother Tom were the first two members of and helped organize Explorer Post 10-4, a law enforcement specialty post sponsored by the Madison Lions and Madison Police Departments.

Hooks served as the first president of 10-4 for three six-months terms when he became a post associate advisor in charge of administration, a position he currently holds.

In addition to his activities with 10-4 he is a member of the Council Activities committee and is the program coordinator of Boy Scout Camp Sunnen, near Potosi, Mo.

In the Order of the Arrow Hooks is a Brotherhood member and has served as vice-chief of the Cahokia Lodge and chairman of the lodge camp promotion committee.

By Press-Record Staff Photographer
J. RICHARD HOOKS

Park District Ice Revue At Wilson Park Monday

The Granite City Park District will stage its fourth annual Ice Reveue at 7 p.m. Monday at the Wilson Park ice pavilion. No admission will be charged.

Quad-City figure skaters will perform solos and duets during the evening program, followed by a hockey demonstration and speed-skating exhibition.

Mrs. Pamela Siefert, a St. Louis professional skater, will direct the show with a total of 37 skaters who will present a varied program of solos and group dance routine performances.

Sanctioned by the U. S. Figure Skating Association, the program will feature skaters who have received skating instruction in the district-sponsored programs at the local rink the past three seasons, and professionals.

Solo skaters and the title of their acts are: "Sound of Music," Linda Lowell; "Summer of '42," Karen Orescovich; "My Fair Lady," Jill Schisler; "We've Only Just Begun," Kim Kleinschmidt; "Spanish Rhapsody," Martha Tetrick; "Love Theme From Romeo and Juliet," JoAnn Kambitch.

"Exodus," Peggy Tetrick; "Gypsies, Tramps and Thieves," Lea Ruth; "Close To. You," Maureen Hayes; "Chattanooga Choo Choo," Mary Lee Bigham; "Theme from Love Story," Beth Worthen; "Fiddler On The Roof," Pam Siefert; and "Tender Is The Night," Andrea Wylie.

"In a Little Spanish Town," Mary Ann Mellott and Gerald Burt; "Comedy," Rita Ahlers, Diane Backi, Mary Ann Mellott and Lea Ruth; "Lady Godiva," Pamela Siefert and Andi Wylie; "Casino Royal," Diane Backi and James Burt.

Group routines will be presented for "Cotton Candy" by Rita Ahlers, Vicki Alford, Becki Baker, JoAnn Barco, Lolanda Bentmann, Pam Foland, Judy Guibor, Diana Mayford, Kathy Morgan, Brenda Mueller, Jeannette Paterson, Dianne Tanksley, Trudy Thalmann, Nancy Tetrick, Claudia Tonsor, Becky VanKirk.

"Give My Regards To Broadway" by Rita Ahlers, Vicki Alford, Diane Backi, Becki Baker, Loland Bentmann, Pam Foland, Judy Guibor, Maureen Hayes, JoAnn Kambitch, Kim Kleinschmidt, Diana Mayford, Mary Ann Mellott, Kathy Moran, Brenda Mueller, Jeannette Patterson, Lea Ruth, Jill Schisler, Dianne Tanksley, Martha Tetrick, Peggy Tetrick, Truday Thalmann, Claudia Tonsor, Becky VanKirk.

The Mini-Squirts in the 6 to 8 age brackett, will have a hockey scrimmage exhibition during the 8:15 p.m. and 8:30 p.m. time slot after the Ice Show.

A speed-skating demonstration by Granite City children and exhibitions by Gateway Speed-Skating Club of St. Lousi will be presented from 8:30 to 9 p.m.

18 YEAR OLDS CAN OWN THEIR OWN HOME IN LEXINGTON. CALL 797-0700.

OFFICE FURNITURE AND ACCESSORIES
FOR THE LARGE COMPANY OFFICE
OR THAT SMALL OFFICE IN YOUR HOME
GRAHAM'S
Business Products, Inc.
1915 Delmar, Granite City
452-1199 877-1015

from the famous
YORKTOWN Solid Maple Collection
...a correlation of over 60 Early American pieces...

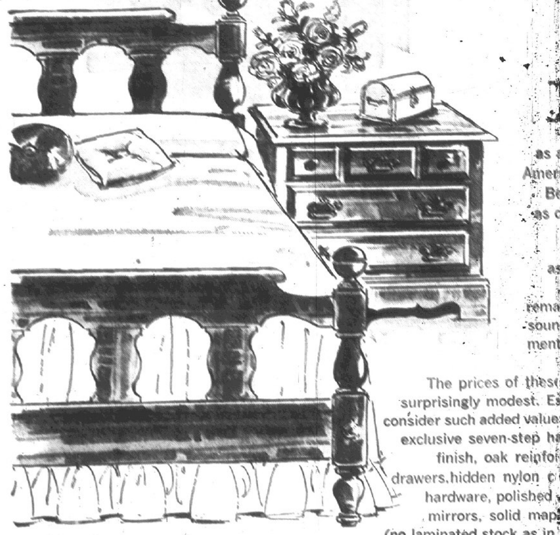

YORKTOWN solid maple furniture, as authentically Early American as the Liberty Bell, its maple finish as delicately beautiful as a New England sunset, as durable as a rocky Vermont hillside, is truly a remarkable value . . . a sound furniture investment. YORKTOWN just LOOKS expensive!

The prices of these lovely pieces are surprisingly modest. Especially when you consider such added values as YORKTOWN'S exclusive seven-step hand-wooled, waxed finish, oak reinforced center-guided drawers, hidden nylon casters, solid brass hardware, polished lifetime plate glass mirrors, solid maple square turnings (no laminated stock as in interior furniture), and cedar lined storage drawers. The distinctive bedroom pieces illustrated above are exemplary of the entire YORKTOWN Collection which includes over 60 beautifully crafted pieces for bedroom or dining room. See YORKTOWN on display in our showroom NOW.

FRIEDMAN'S EARLY AMERICAN SHOP
405 MADISON AVENUE 877-6002

FABRICS
CHARGE ACCOUNTS
Complete Selection of
BRIDAL FABRICS
And Accessories Including Hats and Head Pieces for All Members of the Bridal Party. Experienced Sales Ladies Always on Hand to Help With Suggestions and Selections.
THIS WEEK'S SPECIAL 4.98 Value
100% POLYESTER DOUBLE-KNIT $2.77 Yd.
LaCoste Stitch Only
100% NYLON SPANDEX 2-WAY S-T-R-E-T-C-H
Solid Colors for Pants, Shorts, Body Shirts and Swim Wear. Flourescent Colors and Prints for Body Shirts & Swim Wear Large Weave for Body Shirts and Swim Wear.
ALL ARE CLORINE TREATED
$2.98 TO $5.98 YD.
25% OFF
LARGE SELECTED GROUP 1.19 to 1.98
SPORTSWEAR
We'll Make Your Drapes and Fast Service!
Drapery -- Coverings -- Upholstery
OPEN SUNDAY AFTERNOON IN GRANITE CITY & E. ALTON
OPEN EVERY NITE TILL 9:00 (EXCEPT EAST ST. LOUIS)
THE FABRIC STORE
Nameoki Village SHOPPING CENTER Granite City
Other Stores: Eastgate Plaza, East Alton; Montclaire Shp. Ctr., Edwardsville; and Downtown E. St. Louis

Woolworth
THE FUN PLACE TO SHOP FOR THE ENTIRE FAMILY
We're Open Sunday 12-5
Lamp Fair
FEATURING GREAT VALUES TO BRIGHTEN YOUR HOME

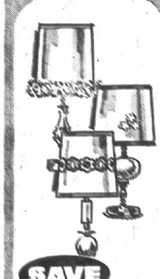

SAVE
Boudoir lamps 16" to 22" tall
$4.77
Reg. $4.99 to $5.49
Giant selection of quality lamps. You'll find fine detailing usually on much higher priced lamps!

Chicken and Dumplings
Mashed Potatoes
Green Beans
Roll and Butter
Drink
NOW ONLY
$1.05

BEST BUYS OF THE WEEK

Fully washable deluxe tailored lamp shades
$2.47 and $3.47
Reg. $3.99 and $4.99
Quality glare-free drum lamp shades in the most wanted sizes. Washable, rust-resist wire frame.
SATISFACTION GUARANTEED REPLACEMENT OR MONEY REFUNDED

Consent Law Could 'Cripple Small City Law Enforcement

Copley News Service

Springfield — Illinois State Police have recommended that the legislature be asked to amend the recently-passed implied consent bill, charging that the bill as it stands will "cripple small town law enforcement" and "put us in the taxi business."

Capt. Dan O'Brien of the Illinois State Police said his department on Feb. 16 submitted to the Governor's Traffic Safety Coordinating Committee the recommendations for changes the state police would like to see made in the law.

The committee will draft actual amendments to be offered when the Illinois legislature reconvenes in April.

One amendment the committee is expected to offer will clear up confusion which resulted when one section of the bill became scrambled during final passage. As a result, one part of the bill calls for a subject charged with drunk driving to be given a breath test, followed by a second test given "no more than 15 minutes" later, while another part calls for the second test to be given "no less" than 15 minutes later.

Such "tidying up" amendments aside, Capt. O'Brien said the State Police want stricken from the bill provisions now included that would force police, on the suspect's demand, to take him for another, independent test at a non-police agency of his own choosing.

"This could cripple a small town police force," O'Brien said.

"Some small communities only have two patrol cars on duty, say, after midnight. Suppose each one picks up a subject for drunk driving, and each of them is from out-of-town and demands to be taken to his own doctor for a second test.

It would be possible for the town's whole police force on duty to be out of town, hauling somebody 60 or 70 miles or more.

"The same thing applies in a way to us," O'Brien added. "We might have to take a subject from East St. Louis to Chicago, or from Cairo to Champaign. We'd be in the taxi business".

The current laws covering driving while intoxicated offenses have been on the books for many years, O'Brien said, and have always provided that a motorist can have an additional test at his own expense if he chooses.

"But the reasonable thing to do is let him call a doctor or a registered nurse or a qualified lab in town, and arrange to have them come to the jail and test him," O'Brien said.

There is no time limit on such a procedure, the police captain said, adding that if a person deliberately delays the second test by calling for a doctor who could not arrive for hours, the tactic would be self-defeating when such evidence was presented in a trial.

Unlike some individual police chiefs, and the Illinois Association of Police Chiefs, Capt. O'Brien had no objection to a requirement in the implied consent act, as it now stands, which calls for replacing present breath-testing devices with equipment which will operate automatically, once started, and will give an immediate print-out of test results.

Some law enforcement officials have charged such equipment is not even obtainable, but O'Brien said his staff already has bench-tested two such machines and is preparing to bench-test two more, for accuracy and reliability.

At least two of the manufacturers involved, he said, have assured him they could provide the number of units needed by the time the law goes into effect, next July 1.

The new units are priced at $1,900 to $2,900, compared to $800 to $900 each for the present equipment, when bought in lots of 100 or so, O'Brien said.

Woman Driver Named On Five Charges

Charges were filed against a driver and two passengers in her car following a head-on collision on Madison Avenue near 26th Street. A police officer, investigating the accident, said he was attacked by the woman driver after the accident.

Barbara Melton, 2414 Madison Ave., was charged with aggravated battery, aggravated assault, reckless driving, illegal transportation of liquor and failure to display her license upon demand following the accident and the alleged assault on Patrolman Glenn Wright. She pleaded innocent on all charges and posted $404 cash bond for her release.

James Ray, 31, of 206 Kirkpatrick Homes, and Bobby Baker, 31, of 726 Twenty-sixth Place, passengers in the Milton auto, were charged with illegal possession and transportation of liquor and intoxication.

Police said the Melton vehicle was pulling from a liquor store on the south side of Madison Avenue, crossed the center line and collided head-on with the car of Miss Janice M. O'Bear, 19, of 2010 Thirteenth St. Miss O'Bear and her sister, Sharon O'Bear, 16, were injured in the mishap.

Janice O'Bear was treated for injuries to her right knee at St. Elizabeth Hospital and her sister was treated for abrasions and contusions to her right knee and a sematoma to the right side of her forehead. X-rays were taken and both were released.

AWNINGS—G. C. GLASS CO.
18th & Edison, 877-5400

WANTED HUSBAND To bring his lovely wife to:
BERT'S CHUCKWAGON
1537 Johnson Rd.
to
REWARD
HER WITH A DELICIOUS MEAL

COUPON SPECIALS

VALUABLE COUPON
"Must Have Coupon When Order Comes In"
GOOD SAT. & MON., MARCH 11-13 ONLY!
SKIRTS and SWEATERS 2 for $1.00
When Brought in With This Coupon.
HOLIDAY 1-HOUR CLEANERS
(NO LIMIT)

VALUABLE COUPON
"Must Have Coupon When Order Comes In"
GOOD SAT. & MON., MARCH 11-13 ONLY!
2-PC. SUITS CLEANED and PRESSED, Ea. $1.00
When Brought in With This Coupon.
HOLIDAY 1-HOUR CLEANERS
(NO LIMIT)

HOLIDAY 1 HOUR CLEANERS
Nameoki Village Shopping Center 876-9428
NEW HOURS: OPEN MONDAY THROUGH SATURDAY 7 A.M. 'TIL 6 P.M.

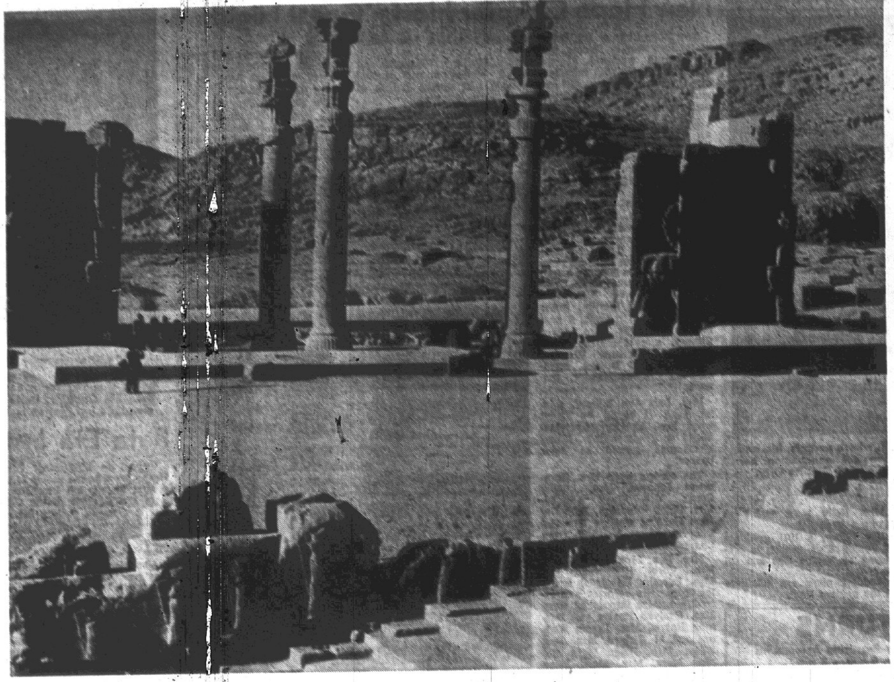

BUILT 2,500 YEARS AGO. These stately pillars are part of the ruins of Apadana, the 'kingliest palace,' one of the top attractions of Persepolis in southeastern Iran. The majestic palace erected 25 centuries ago was destroyed by Alexander the Great in 330 B.C. The structure had been completed by Darius the Great about 521 B.C. Archaeologists continue to explore around Persepolis and have turned up pottery that indicates a thriving civilization as far back as 3000 B.C. The remains of the palace include wide staircases, giant halls, courtyards and statues of horses and gods of old.

New City Directories Distributed in Area

R. L. Polk & Co. of Taylor, Mich., has begun delivery of a complete, up-to-date 1972 Tri-Cities Directory, including Granite City, Madison, Mitchell and Venice. The books are being delivered to local subscribers. The directory contains four major departments along with an introduction and statistical and general review of the communities.

The classified section contains a complete list of the names and addresses of business and professional concerns arranged in alphabetical order under their appropriate classifed headings.

The alphabetical section of the directory shows the name, marital status, occupation and address of each resident of the Tri-Cities area. Husband and wife are counted as one name, and 18 still is the minimum age limit of individuals listed.

The third section is the directory of householders, including a street and avenue guide. This section lists numbered streets in numerical order followed by the named streets in alphabetical order. The residents on every street are listed along with the telephone number at each address.

The numerical telephone directory is the last major section of the book. This is a list of every telephone number in order with the person or business who has the number listed alongside.

The first and last names appearing in the alphabetical section of the directory are Junior Aaron and David Zuwalt.

Charged with Robbery, Jailed for Contempt

Waldo Mathenia, 22, of 2256 Washington Ave., was arrested Monday on a robbery charge in connection with a $62 holdup at Goskie's Country Cupboard Confectionery, 2503 Washington Ave., last Thursday evening.

He entered no plea and $6,000 property bond was set. He also was held in contempt of court for failing to appear last January on a disorderly conduct charge and was sentenced to 60 days in the Madison County Jail at Edwardsville.

$148 Tiller Stolen

Raymond Harper, 2326 W. 24th St., reported Monday that a tiller valued at $148 was stolen from his back yard after 4 p.m. Sunday.

Ogilvie Favors a Tax Limit for Aged of 8% of Their Cash Income

By GOVERNOR RICHARD B. OGILVIE

Tax relief for our older citizens is a must, in my judgement.

Scant income was the chief concern voiced by many of these citizens at a recent White House conference.

There are other concerns, to be sure — loneliness, isolation, immobility — but there are few older citizens who are not caught in the vise between inflation and fixed incomes.

Inexorably rising local property taxes have tightened this vise, contributing to forcing older people from familiar surroundings.

This in turn aggravates the other problems faced by so many of our "golden age" group.

I have asked the eGneral Assembly to address the problem of tax relief speedily — and $16 million is reserved in the budget for this purpose.

It is a gross inequity, in my opinion, to allow rising property taxes to add to the already heavy financial burdens of retired persons.

Most elderly persons are living on incomes that are continually being eroded by the other rising costs of living.

Many other states — Wisconsin, Minnesota, Colorado and Vermont are examples — have already adopted so-called "circuit breaker" tax protection for the elderly.

A circuit breaker, like the familiar household fuse, blows when the electrical line is overloaded. It's automatic and provides essential protection.

Our proposal on tax relief will work this way:

Any time property taxes or rents of persons over 65 exceed specified percentages of their cash incomes, they can qualify for state grants.

The grant will be equal to the amount by which property taxes exceed the specified percentage of income, but there will be a ceiling placed on the size of the grant to any one taxpayer.

This ceiling will decrease with increasing income to ensure that most of the relief goes to those with lowest income.

Thus the relief they get will not reduce the support of local tax bodies like schools, and the relief is proportional to the severity of the problem.

Some examples may be helpful in understanding how the plan will work:

A couple with a $4,500 cash income from all sources pays $500 in property taxes on a medium-priced home.

They would qualify for a grant at the point where their taxes exceed 8% of their cash income.

Thus, .08 times $4,500 is $360. The difference between this and $500 — $140 — would be their grant.

A single widow lives on $3,000 a year. Her qualifying level is .08 times $3,000, or 24. She pays a property tax of $350, and the difference of $110 is her grant amount.

Persons who rent their homes or apartments would also qualify, and the figuring required adds just one more step: One-quarter of the rent paid is counted as going to the property tax. Here is an example:

A single persons living on $2,000 a year pays $70 a month rent for a small apartment. The yearly rental is thus $840, and one-quarter of this is $240. The qualifying level is .08 times $2,000, or $160, and the grant is $50.

Nearing the upper limit of the program, set at just below $15,000 annual income, we could take the case of a retired farmer.

He gets an $8,000 annual income from rental of his farm, and pays a $690 tax on his homestead. His qualifying level is .08 times $8,000, or $640, and his grant is $50.

Thus although his income is four times as great as previous example, his grant is the same dollar figure and it is only one-fourth as effective in stretching his income.

To qualify, older citizens will have to make an application which would include the reporting of all income, including sources not subject to taxation, such as their social security checks.

I think this progra mis the least we can do right now for our older citizens. Their taxes — paid in their working years — built our schools and roads. We owe them this tangible expression of our concern.

W. C. Vidan Qualifies For Top Sales Honors

Walter C. Vidan, 1708 Moro Ave., district representative for Lutheran Brotherhood, has qualified for one of the Minneapolis-based fraternal insurance society's top 1971 sales honors, the Leaders' Club.

Woodrow P. Langhaug, president of Lutheran Brotherhood, said Vidan earned membership in the club on the basis of the amount of life and health insurance protection provided for Lutherans in his area.

Vidan is associated with the Robert Brinkman agency, headquartered in Springfield.

Langhaug said Lutheran Brotherhood set new highs last year in services provided for Lutherans across the United States.

The society allocated more than $1.8 million for fraternal activities, including scholarships, grants to Lutheran educational institutions, and Sunday School teaching aids. More than $275,000 went to the society's branches for fraternal activities on the local level, Langhaug said.

Youth Fined on Conduct

Thomas C. Hill, 17, of 4021 Kassberg Lane, was arrested Monday on a disorderly conduct charge at the Bellemore Village mall. He pleaded guilty and was fined $100 and costs, with $80 of fine stayed. He is to pay $30 by March 30.

FREE. $3,710.00.
Sound too good to be true? This is what the Air Force spends to train a Jet Engine Mechanic.
Can You Afford That Much For Your Training?
Maybe you don't want to be a mechanic? . . . The Air Force has over 400 civilian related jobs with training worth up to $17,810.00, one of them is just right for you. Starting pay is $288.00.
If you're interested in more information, call 88 4-1244 collect, or fill in coupon below.
NAME ____ AGE ____ SEX ____
ADDRESS ____ PHONE ____
LEVEL OF EDUCATION ____
Send To--- USAF RECRUITING OFFICE
Federal Building Rm. G34, 650 Missouri Ave., E. St. Louis, Il. 62201

25% OFF
ON SECOND TIRE
WHEN YOU BUY FIRST TIRE AT OUR REGULAR LOW PRICE.
THE SEIBERLING 200
FULL 4 PLY POLYESTER CORD
BLACK WALL

SIZE:	1st Tire	2nd Tire	F.E.T.
C 78-14	23.00	17.25	2.08
E 78-14	23.64	17.90	2.24
F 78-14	25.49	19.12	2.39
G 78-14	27.28	20.46	2.56

ECONOMY TIRE SALES
15th and Madison, Granite City
Phone 451-7620
CHARLIE ADAMS, MANAGER

Hospital Notes

Patients admitted to St. Elizabeth Hospital Sunday:

Donalda Sue Dorris, 1816 Sixth, Madison; Michael Bailey, 2314 E. 25th; Robert Gillespie, Decatur, Ill.; Christanna Griggs, 1122 College, Madison; Azlie Gross, 1126 Logan, Madison; Eunice Keel, Collinsville; John Kozer Jr., Rural Route Number Two, Box 925.

Joseph McGowan, 108 Kirkpatrick; Susan Molina, Rural Route Number Two, Box 776J; Evelyn Naney, Box 305 Sunny Shores Mobile Homes; Erno Orgovan, 2816 National; Marvin Owca, 2035 Beckwith, Madison; Brenda Reese, 2411 Benton; Sharon Rhodes, E. St. Louis; Vern Schillinger, 4117r Breckenridge; Richard Stark, 3708 Nameoki Road.

Moleita Stief, 714 28th Place; Bessie Trammell, 125 Garesche, Madison; Stephanie Turner, 62 Grenzer, Madison; Joan Watson, 807 Washington, Madison; Jerry Wiley, 210 Allen, Eagle Park, Madison; Stanley Yreck, 2219 State.

Patients admitted to St. Elizabeth Hospital Monday:

James Parrott, 1737 Delmar; John Young, 2027 Washington; Shirley Copeland, 4536 Walter; Kevin Dorsey, 528 Fleming; Ora Leonard, 532 Meredocia, Madison; Joseph Kambitch, 3233 Colgate; Oaka Cravens, 1533 Market, Madison; Fred Brown, 637 Margaret; Linda Warren, 4003 Kirkpatrick; Odie Williams, E. St. Louis; Linda Kovar, 3204 Rodgers; Veda McClellan, 49 Cambridge; Henry King, 2126 Grand.

Marsha Cox, Ewardsville; Charistopher Hilt, 2053 Rhodes, Madison; Elva Mirle Hutchins, 2822 Nameoki Road; Alfred Castillo, 2911 Oregon; Doris Wilson, 2132 Orville; Joseph Eppler, 2344 Orville; Mattie Clubb, 204 Kerr, Venice; James Berry 3801 Lake Drive; Steven Hagler, 14 Iris; William Kessler, 3011 Marshall; George McIlroy, 2669 Center; Rosa Champion, 2413 Winters Drive; Wilbert Shemonia, 2659 Washington; Dora Post, 2232 Nameoki Road.

Leon Williams, 1011 Calhoun, Venice; Mary Palermo, Collinsville; Elizabeth Schoeber, 2105 Cottage; Steven Doyen, Fairview Heights; Roy Travis, 3176 Jill; Carol Honchak, 2228 Alexander; Jacquelene Johnson, 2832 Forrest; Sharon Ferris, 1925 Rhodes, Madison; Betty Thomas, 729 Twenty-sixth Place; Paula Summers, 2825 Dale Karen Jones, 93 Grenzer, Madison; Sharon Brunsch, 41 Jeanette Drive.

Two Girls Report Kidnapping, Assault

Two St. Louis girls, ages 16 and 17, told Venice police at 12:30 p.m. Monday that a man who had offered them a ride home in his car in St. Louis had brought them instead to Kerr Island where he attempted to molest the older girl.

They said the girl being assaulted broke an egg in the man's face and they fled. They said another man was asleep in the back seat of the car during the incident.

Police arrested two men for questioning, but released them without charge. Venice policemen returned the girls to St. Louis.

CALL YOUR REALTOR
MORRISS REALTY CO.
876-4400

17 Batteries Stolen

Seventeen auto batteries valued at $55 each were stolen in a burglary at the Woodrow Agency, 1905 Madison Ave. during the night, it was reported at 7:30 a.m. Tuesday. The rear overhead door was found to be unlocked and slightly open.

Knits Unlimited Sale $3.33 per yd.
ONE WEEK ONLY:
Additional savings on our unlimited collections of new doubleknit jacquards. Regularly selling for a low $3.99.
* All 100% polyester doubleknits
* All 58/60" wide
* All in 12 great Spring colors
* All on sale at Singer now!
Select from geometrics, diamonds, ribs and florals in unlimited colors that do wonders for you and your Spring wardrobe.
- FROST WHITE
- CHINA RED
- SKY BLUE
- TANGERINE
- NAUTICAL NAVY
- PEONY PINK
- CAMEL
- EBONY
- PINK ICE
- MAIZE
- LILAC
- MINT
The Singer 1-to-36 Credit Plan can help you have all of these values now — within your budget.
*A Trademark of THE SINGER COMPANY
SINGER Fashion Fabrics
BELLEMORE SHOPPING CENTER
Granite City 876-0151

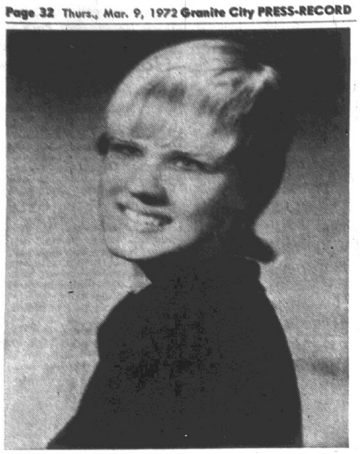

MISS KAREN ANN KELLY, whose parents, Mr. and Mrs. John L. Kelly, of Madison are announcing her engagement to David Michael Levy of Granite City.

Levy-Kelly Engagement

Mr. and Mrs. John L. Kelly, 1423 Third St., Madison, are announcing the engagement of their daughter, Miss Karen Ann Kelly, to David Michael Levy, son of Mr. and Mrs. John Levy Sr., 3023 Nameoki Drive.

Miss Kelly is a senior at Madison High School.

Her fiance, a 1971 graduate of Venice High School, is employed by Venice Gas and Oil Co.

Wedding plans are indefinite at the present time.

TAX RETURNS

Confidential 1-Day Service by Practicing Accountants
Hours: Mon. thru Thurs. 9 a.m. - 8 p.m.
Sat. 9 A.M. to 1 P.M. — Other Hours By Appointment.
FOR APPOINTMENT CALL 451-7767—OR STOP IN

BUENGER ACCOUNTING And TAX SERVICE

1506 Johnson Road
Professional Service at Moderate Cost Since 1956

New Hope Chapter Hosts 'Guest Night'

New Hope Chapter 432, Order of Eastern Star of Illinois, met during the weekend at the Masonic Temple with members of Granite Chapter 650 as guests and filling the oficers' stations.

Mrs. Louise Meador served as worthy matron; Cleveland Cox, worthy patron; Mrs. Rachael Larson, associate matron; Walter Johnson, associate patron; Mrs. Mary Ellen Lewis, a past matron, secretary; Mrs. Arlene Fox, a past matron, treasurer; Mrs. Betty McClintock, conductress; Mrs. Cecilia Taylor, associate conductress; Mrs. Pauline Cox, chaplain; Mrs. Mary Helen Duckett, marshal; Mrs. Hulda Griffith, a past matron, organist; Mrs. Dorothy Brokaw, Adah; Mrs. Cora Hettich, a past matron, Ruth; Mrs. Marilyn Timmons, a past matron, Esther; Mrs. Mary Bilbrey, a past matron, Martha; Mrs. Dorothy Ebrecht, Electa; Harold Ducket, warder; and Charles Meador, sentinel.

Mrs. Lois Ann Bilbrey, soloist, sang "I Would Be True" when Mrs. Meador was introduced as guest matron. Harry McClintock served as color bearer.

The escorts were Mrs. Rosamond Johnson, Mrs. Lucille Crews, Mrs. Mary Wofford, Mrs. Helen Randolph, John DeHart and Lee Wofford. The visiting oficers received gifts from Chapter 650.

Mrs. Fox, Mrs. Hazel Wood, Mrs. Carol Hildebrand and Mrs. Dorothy Edwards, grand lecturers were escorted and introduced. Also introduced were Mrs. Evelynn Harris and Herman Harris, Mrs. Donna Wodard and Al Wodard, Mrs. Bess Weiss, Mrs. Helen Merz and Max Merz, Mrs. Mary Ellen Lewis and Lloyd Lewis, Mrs. Marilyn Timmons and Joe Timmons, Mrs. Fairy Bodnam and Brinley Bodnam, Mrs. Florence Spohr, Mrs. Cora Hettich, Mrs. Mary Bilbrey and John DeHart, Grand Chapter appointments, all of whom are past officers. Other past officers introduced were Mrs. Thelma Jahnsen and Mrs. Lou Anderson.

Mrs. Marilynn Whitworth and Lloyd Whitworth are worthy matron and worthy patron of New Hope Chapter.

This Friday evening New Hope Chapter will be honored by Granite Chapter members and will fill the stations for the evening.

About 80 members and guests were served refreshments and enjoyed a social hour in the dining room after the rituals.

New Hope Chapter will next meet Friday, March 17, when the Chapter's anniversary will be observed and initiatory work will be presented.

Grandview Studio

MR. AND MRS. JEFFREY STEVEN JOLLY, who were married Feb. 26 at the First United Pentecostal Church, 2450 Pontoon Road. The bride is the former Miss Ruth Ann Jameson, a daughter of Mr. and Mrs. Paul E. Jameson Jr., 1611 Primrose Ave. Mr. Jolly's parents, Mr. and Mrs. Claude Jolly, reside at 2541 Ivy Lane.

RECRUITMENT GRANT is presented Linda Durer, a Venice High School senior, at left, who will enroll at Southeast Missouri College, Cape Girardeau, this fall to begin studying for a career in teaching, by Mrs. Julia Taake, retiring president of Beta Eta Chapter, Delta Kappa Gamma Society. The presentation was made at the chapter's installation luncheon.

Beta Eta Installs in Riverboat Setting

"Revel in Mississippi River Heritage" was the theme of the annual installation luncheon of Beta Eta Chapter of the Delta Kappa Gamma Society set appropriately on board the Robert E. Lee Riverboat Restaurant in St. Louis. Sixty-two attended.

Also highlighting the meeting was presentation of a recruitment grant to Linda Durer, a senior at Venice High School, who intends to pursue a career in the teaching profession.

The young woman who plans to enroll this fall at Southeast Missouri College at Cape Girardeau, was presented the award by Mrs. Julia Taake, retiring president.

New officers installed were Mrs. Valerie Stevens, Granite City, president; Mrs. Helen Purkaple, Madison, first vice president; Barbara Williams, second vice president; and Mrs. Margurite Connole, parliamentarian.

Hostesses for the riverboat party were Mrs. Connole, Mrs. Georgia Engelke, Mrs. Irene Cook and Mrs. Virginia Wharton. A St. Patrick's Day decorating scheme was used. The Personal Growth Committee was in charge of the program.

Mrs. Stevens and several chapter officials made plans to attend the Delta Kappa Gamma convention in Springfield set April 14-16. The conference will take place at St. Nicholas Hoted.

The society is a professional organization of women educators.

Also attending the luncheon were Mrs. Florence Durer of Venice, mother of the grant recipient, and chapter members from the Quad Cities, Nancy Barnett, Irene Cook, Vivian Dine, Viola Edwards, Anna Marie Horn, Nelle Hart, Martha Jean Hayes, Catherine Hildebrand, Rogera Mefford, Virginia Oram, Gladys Pape, Norma Schroeder, Cleo Ulm, Esther Vasileff and Barbara Williams.

NEW BETA ETA OFFICERS, Mrs. Valerie Stevens of Granite City, president, at right, and Mrs. Helen Purkaple of Madison, first vice president, who were installed at a luncheon on board the Robert E. Lee Riverboat Restaurant, St. Louis. Beta Eta Chapter is part of the Delta Kappa Gamma Society for professional women educators.

Mrs. Pieper Heads Cancer Service

Mrs. Ann Pieper of the Pieper Funeral Home, a member of the executive board of directors of the American Cancer Society, Madison County Unit, still maintains her status as service chairman of dressings for cancer patients in the Granite City area.

Any cancer patient needing dressings may call Mrs. Pieper at 876-0032 or call at the Pieper Funeral Home at 1929 Cleveland Blvd. These dressings are provided free of charge and in unlimited amounts.

Mrs. Pieper said the committee tries to have a good stock of all sizes of dressings on hand at all times, but it would help to give a little advance notice of a patient's needs so the correct size is available when needed.

Mrs. Pieper has supervised the dressing program for the past five years. Newcomers to the area who are in need of services may contact the chairman at the above number.

WCTU SPRING INSTITUTE HELD IN EAST ALTON

The Madison County Spring Institute of the Women's Christian Temperance Union was held in the home of Mrs. Harold Nessl in Rosewood Heights, East Alton, and attended by several area residents.

Mrs. Genevieve Willtrout, county vice-president, led the flag salute and presided over the business meeting.

Guest speaker for the meeting was the Rev. Lollard Simmons, pastor of the Curdie Heights Baptist Church in Alton for the past 20 years.

Those attending from Granite City were Mrs. Susan Hopkins, Mrs. Genevieve Willtrout, the Rev. E. V. Campbell, Mrs. Ruth Johnston; Mrs. Mildred Cundiff, and Mrs. Verna Willtrout.

DR. SCHWEITZER

On Jan. 14, 1875, famed missionary doctor Albert Schweitzer was born in France.

Rollettes Honor Mrs. Sweeney

Mrs. Wanda Sweeney was honored on her birthday by members of the Rollettes Club Monday night. She also received a gift from her secret pal during a meeting at the home of Mrs. Debbie Betendorf, 1619 Spruce St.

Those awarded prizes were Mrs. Sharon Jackson, Mrs. Edith Wofford and the hostess.

Mrs. Bettendorf served a Mexican-style luncheon to those named and to mesdames Helen Randolph, Jeanette Wilson, Betty Brooks, Connie Tinsley, Diane Wilson, Carol Smith and a guest, Wilma Burns.

The next meeting will be with Mrs. Jackson who resides on Old Alton Road.

PAST MATRONS 650 TO PLAN ANNUAL BANQUET

The Past Matrons Club of Granite Chapter 650, Order of Eastern Star, will meet at 11:30 a.m. Saturday at the home of Mrs. Blanche Leuchter in Creve Coeur, Mo. The newly-elected president, Mrs. Cora Hettick, will preside.

Discussion will center on plans for the annual past matrons banquet.

18 YEAR OLDS CAN OWN THEIR OWN HOME IN LEXINGTON. CALL 797-0700.

USE YOUR
MASTER CHARGE
FOR
CLASSIFIED ADS
Phone
877-1343

Birthday Cards
And
CARDS FOR ALL OCCASIONS
HALLMARK & GIBSON QUALITY CARDS
GRAHAM'S
BOOK STORE
Niedringhaus and Delmar

Edward's Economy Floor

SERVING THE QUAD-CITIES FOR OVER 21 YEARS
1909 DELMAR AVENUE Phone 452-1380

is proud to announce that we now carry

Burlington House Carpets

Come in and see our wide selection

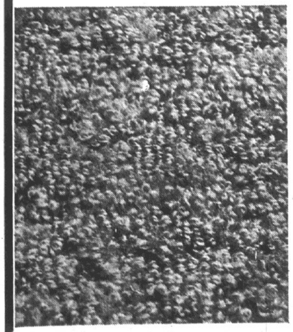

ENDORSEMENT—An exceptionally versatile carpet that combines beauty with practicality. The random sheared pattern creates a quiet elegance. 100% Acrilan acrylic fiber.

$8.49 SQ. YD.

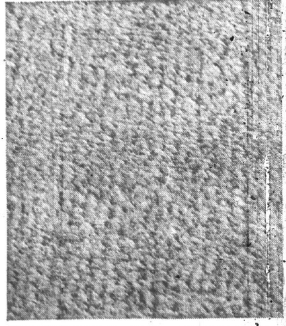

LONG-ON-LOOKS—Here's the luxury of plush carpet at a down to earth price. The clear deep colors are a decorator's dream—the velvety elegance of more expensive carpet.

$8.49 SQ. YD.

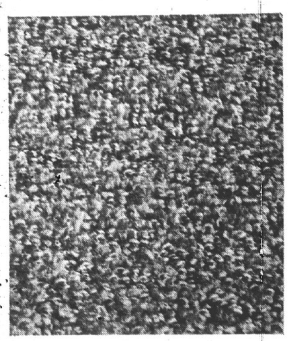

REALLY RIGHT—Styled to look and stay beautiful for years to come. The tip-sheared texture is both practical and elegant. Richer, thicker, denser than carpets costing dollars more.

$8.49 SQ. YD.

made of Acrilan® acrylic fiber.... Over 40 different colors to choose from.
nationally advertised on prime time TV in color

Let us show you the pastels to create the Cherub Look Technique for the City Look and Sunlit Country Look. Created with the new products received this week.

TRY BEFORE YOU BUY!

MERLE NORMAN COSMETICS

19th and Niedringhaus, Granite City, Ill.
877-8372 or 877-5957

Rabies Control Needs Cooperation By All

(This is the final article in a series on rabies, a foe of mankind for centuries. The series was prepared by the Division of Preventive Medicine of the Illinois Department of Public Health.)

Five-year-old Tommy has been bitten by a dog. It's thougth the dog has rabies. What should be done.

The wound should be scrubbed thoroughly with any of the common household detergents or soaps. This is the most effective first-aid treatment.

The family physician should be consulted immediately, and, the wound should always be treated within four hours by a physician.

Pasteur Series

Then a series of injections known as the Pasteur series is begun. Actually, the injections are not a treatment but a prevention, after the manner or smallpox or polio vaccinations.

The incubation period of the rabies virus is usually longer than a month. The vaccination, on the other hand, brings protection within 30 days. Thus the person becomes immune to the disease before it has developed.

This is a race against time, so it's vital that the vaccinations start at once.

Tommy's series will consist of 14 injections, one each day for two weeks. In severe instances the series may be increased to 21 injections.

Obviously the Pasteur series has drawbacks. It is time-consuming, painful, and is not without danger. Yet, in 1967, more than 500 persons in Illinois were treated for rabies.

Horse Serum

Children like Tommy may benefit from a new material which is prepared by utilizing horse serum. The method is to immunize horses against rabies, then separate the protective portion of their blood. If used within a few hours after the bite, this serum effectively prevents rabies. However, this serum must still be used with one of the anti-rabies vaccines.

If your dog should be bitten by a rabid animal, the safeest thing to do is to have a veterinarian humanely put him to sleep to prevent him from spreading rabies to you and your children. However, if the dog has been vaccinated previously, he may be revaccinated and quarantined for 30 days, then declared safe.

There is no doubt the disease can be eliminated. All dogs and cats which could be exposed to the virus must be immunized. If they are not immunized, they must be kept confined so they won't run loose to come in contact with rabid animals.

One unvaccinated dog running loose is enough to keep the disease alive. Many strange tales are told concerning the dangers of vaccinating dogs, but none of these tales are true.

No Adverse Effects

In a recent study, 114,000 dogs were immunized against rabies, then "followed" for four years. Of course, many were killed by accidents, but none of the 114,000 showed any damage in their ability to see, smell, hunt, hear, eat or reproduce. In short, none were adversely affected by the vaccination.

The records show the effectiveness of immunization and quarantine. For example: Summit County, Ohio, had 218 cases of rabies in 1945. In 1946 a serious control program was begun; every dog in the county was required to be vaccinated. By 1947 no cases were reported, and only four cases have been reported since.

Denver, Colo., had 120 cases of rabies in 1950, but after a state-wide vaccination program was put in effect, the disease was reduced until no cases were reported in 1955.

When everyone cooperates, control programs can work for cities, counties, states, and even countries. Thruogh immunization and quarantine, Australia, England, Denmark, Norway and Sweden have become free from rabies.

But remember: Rabies control is not just a program to be maintained by your health department or local government. To be successful, the program requires the cooperation of you and your neighbors.

Preview of Summer Classes for Gifted

The Granite City Chapter of the National Association for Gifted Children will meet at 7:30 p.m. Monday, March 13, in the Coolidge Junior High School cafeteria program for the evening will be a preview of the Gifted Summer School for students who are at present in the intermediate grade levels in various schools.

Teachers and students from previous summer schools will talk about and demonstrate activities in the summer school classes. All concerned parents and teachers are being urged to attend.

VOTE DEMOCRATIC
CRUSE FOR RECORDER

THEN AND NOW. The airline luxury lounge is not new, as witness the cabin arrangements in the upper photos. Airlines developed the first true lounge 35 years ago. Lower photos show plush lounge areas found in current 747 jumbo jets. Rivalry over the air traveler's dollar has become so feverish that some carriers are providing 'live' musical entertainment in their first-class lounges, which are perched in the upper level above a circular staircase leading from the main cabin.

City Awaiting Word on Proposed Sewer Lines

A "wait and see" attitude was taken at Monday night's Granite City Council meeting on plans by the four Quad-City townships for construction of interceptor and collector sanitary sewers in unincorporated portions of this area and in the village of Pontoon Beach.

In a brief "message of information" to the council, Mayor Donald Partney said he knows of no decisions on the proposal.

A letter evaluating the plan is to be sent to affected governmental agencies by the Southwestern Illinois Metropolitan Area Planning Commission.

SIMAPC officials and Illinois and U. S. administrators met March 2 with city and township representatives.

"The meeting ended without a decision" concerning separate plans drafted by the city and the group of townships on construction of interceptor lines which would connect proposed township collector sewers with the Granite City treatment plant, the mayor told the aldermen.

Decision on Plans

"I attended the meeting and was informed by both state and federal representatives that Mikesell (Theadore Mikesell, executiv edirector of SIMAPC) will decide which plan is to be approved.

"Engineers for the city and townships were excluded. It was a discussion between the township officials and myself with SIMAPC and the federal and state men to discuss the sewer program," Partney related.

Alderman Steve Basarich took exception to reports about plans for a link between township collector-interceptor sewers and the city treatment plant.

"I think we've fooled around long enough," the alderman commented.

Suggests Township Beg

"We should just sit back and let them (the townships) come in and beg us to connect to our treatment plant. Then we'll see where we put the sewers."

Persons close to the project have said they felt some city spokesmen had taken a "take it or leave it" attitude—that the townships would have to let the city build interceptors or else have their request for treatment denied by the city.

However, state and federal officials say the city could not be arbitrary and still obtain 80% Illinois-U. S. financial help for required upgrading of the plant from primary to secondary treatment.

In order to get the financial aid, the city would have to take a regional approach and could not ban township usage through high fees; on this basis, the city lacks power to force anyone to "beg," the state and federal authorities point out.

Questions by Alderman

Alderman Sam Whitmer asked Monday night what advantage there would be to the city if it built interceptors.

"It's a matter of control," the mayor said. "If they (the townships) build interceptors, we would have no control over them."

"Could we tap in or use the interceptor lines if the townships build them?" Whitmer asked. "Only if it were so designated in the contract," Partney replied.

A Press-Record analysis published last week showed it is doubtful that there could be city tap-on to proposed city interceptors due to scheduled routings, depths and types of sewers.

"Then if the townships build the lines they really could put the blocks to us if we couldn't use them," Whitmer concluded Monday.

His remark was regarded as implying that city use of interceptors is an integral part of the planning which has been carried out. Actually, the interceptor lines as now proposed have the purpose of serving sections in a wide area outside of Granite City, rather than portions of the city.

City Transfers Funds

The council Monday night approved resolutions transferring money from the sewage treatment plant fund to the sewage treatment plant construction fund to permit payment of $148,450 to the M.W., Inc., consulting engineers.

The bills include $102,000 in fees for preparation of a preliminary engineering report on secondary sewage treatment, treatment plant expansion and interceptor installation.

Another $46,450 in fees is sought for engineering work thus far on detailed construction plans. It was not explained whether the detailed plans are for increasing the capacity of the treatment plant, upgrading the extent of treatment, or installing interceptor sewers.

Expansion Seen As Needless

The city has discussed expanding the treatment plant from 20 million gallons to a capacity of 23 million gallons but most observers believe this is unnecessary, particularly in view of the scheduled Miles Laboratories corn milling plant closing, cutting in half the present city sewage flow volume.

SIMAPC and the East-West Gateway Coordinating Council have authorized city upgrading of its plant from primary to secondary treatment.

They are not expected to authorize city interceptors; the interceptor lines instead would be installed by the same townships which would utilize them.

Mayor Partney told the City Council Monday that the U. S. General Services Administration has offered the city a reduction of $133 in the monthly rental of property the city will need to lease for the treatment purposes.

$550 Rental Offer

The treatment plant occupies a 14-acre tract at the Granite City Army Installation, for which the city pays $133 per month. An additional 20 acres is being sought by the city.

The mayor said the GSA originally offered a 50-year lease at $550 per month for the tract.

Last week, the GSA informed Mayor Partney that it would reduce to $550 the total cost for all 34 acres.

Partney said he belives this figure still is excessive. He plans to confer with authorities at Washington in an effort to have it reduced further.

Car Ransacked

Vasil Graville, 1616 Sixth St., Madison, told police at 8:30 p.m. Monday that his car was ransacked and his car keys and a 100 foot measuring tape stolen.

AWNINGS—G. C. GLASS CO.
18th & Edison, 877-5400

Hoffman to Graduate From Police Academy

Fred Hoffman of the Granite City Police Department will be among 27 new police officers to graduate tomorrow from the Police Academy of Belleville Area College. Ceremonies will be held at Fischer's Restaurant in Belleville.

Following remarks by Kankakee Police Chief Dean Bauer, diplomas and awards will be presented by H. J. Haberaecker, college president.

Brass Journals Taken

Four brass journals were stolen from a Terminal Railroad open gondola car in the yard behind Moss-American Inc. on Washington Street in Madison, company guards reported at 3:25 a.m. Tuesday.

ALL THE FISH YOU CAN EAT
FRIDAY, $1.29 AT GRANTS

Stolen Car Found

The brown 1971 two-door car of John Huckla, 1735r Rhodes St., Madison, stolen from his home about 7 a.m. Tuesday, was recovered by police in an alley between the 2100 blocks of Fourth and Fifth streets in Madison at 8:35 a.m. Neighbors reported they saw a man about six feet tall and wearing a stocking cap and striped trousers driving the car before police recovered it.

In Basic Training

Keith Dermott, son of Mr. and Mrs. Orlo Dermott, 2417 E. 25th St., has enlisted in the Army through the Granite City recruiting office and now is in basic training at Fort Leonard Wood, Mo. He attended Granite City High School.

NORTH COUNTRY
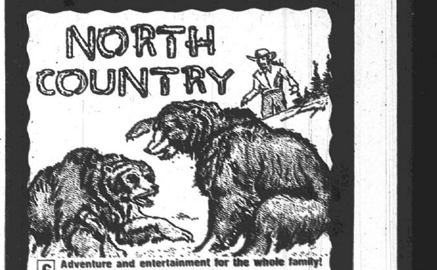
G Adventure and entertainment for the whole family!
A RAINBOW ADVENTURE FILM
© 1971 AMERICAN NATIONAL ENTERPRISES INC.
PLUS SPECIAL FEATURETTE
OUTDOOR ADVENTURE!
NOW SHOWING
NOW THRU TUESDAY
WASHINGTON THEATRE
Granite City, Illinois
WEEKDAYS:
4:30 — 7:30 — 9:15
SATURDAY & SUNDAY
12:00 - 2:15 - 4:30 - 7:00 - 9:15
Regular Pass List Suspended
Big Foot Man or Beast

V.F.W. Post #1300
21st & Washington – Granite City
CORN BEEF and CABBAGE
— FAMILY STYLE — MEMBERS and GUESTS —
SUNDAY, MARCH 12TH
SERVING— 12 Noon - 6 P.M. – Children $1.00—Adults $2.00

MID-AMERICA THEATRES
Mid-America Bel-Air
OPEN 6:30 — START 7:00
IN CAR HEATERS
NOW thru TUES.
JACK NICHOLSON
CANDICE BERGEN
ARTHUR GARFUNKEL
ANN-MARGRET
The triumphs and defeats of two men dealing with women...
"CARNAL KNOWLEDGE"

ALSO

"Rider on the Rain"
Charles Bronson Marlene Jobert
#3 FRI. & SAT
'Man Who Had Power Over Women'
SUNDAY IS BUMPER STRIP NITE

Mid-America Falcon
OPEN 6:30 — START 7:00
NOW thru TUES.
SAVAGE & BRUTAL

the Brotherly Love that makes Prisoners riot!
CAGED MEN
The dirty dolls of devil's island.
You can meet them for a price!

WOMEN IN CAGES
#3 HIT FRI. & SAT. 'GIRLY'
FRIDAY IS BUMPER STRIP NITE

iT's a DQ SPRiNG at Dairy Queen
come celebrate our new season
FREe GIFTS
DQ COLORING BOOKS DQ BUTTONS
WHILE QUANTITY LASTS!
Now DQ is more fun because it's spring and there are more places for you to enjoy Dairy Queen. Come celebrate our spring opening with us and get free gifts. Bring the family.
Dairy Queen
DAIRY QUEEN 2699 Madison Granite City
DAIRY QUEEN 3901 Pontoon Road Granite City
DAIRY QUEEN 666 McCambridge Madison

RED CROWN
DRIVE-IN LIQUORS
312 Madison Ave., Madison
HIRAM WALKER'S
TEN HIGH
80-Proof, Straight Bourbon Whiskey
FULL QT.
$4.29

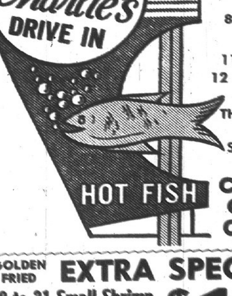
Uncle Charlie's DRIVE IN
HOT FISH
2610 Nameoki Rd.
876-1202 or 876-9313
OPEN 11 A.M. to 12 MIDNIGHT
THURSDAY THRU SUNDAY
CARRY OUTS ONLY!
GOLDEN FRIED EXTRA SPECIAL
18 to 21 Small Shrimp DINNER, reg. $1.59
FRENCH FRIES, SLAW CRACKERS & SAUCE
$1.39 Only
JACK SALMON
6 JACK SALMON . . $1.99
12 JACK SALMON . . $3.89
Includes Bread, Pickle and Onion.
DINNER SPECIALS!
JACK PLATE, 2 JACKS $1.09
FISH 'N CHIP DINNER $1.25
8-OZ. FRESH CATFISH DINNER . . $1.79
1/2 CHICKEN DINNER $1.25
3 PCS. CHICKEN DINNER $1.00
GIZZARD or LIVER DINNERS . . . $1.25
STUFFED FLOUNDER DINNER . . . $1.79
SEA FOOD DINNER $1.95
Jumbo Shrimp or Oyster Dinner . $1.79
OCEAN COD BASKET 79c
SLOPPY JOE BASKET 79c
(All Dinners & Baskets Includes French Fries & Slaw)
$ $ SPECIALS $ $
4 BEEF or BEAN TACOS
4 Ocean Cod Sandwiches
4 BURRITTOS
YOUR CHOICE $1.00
4 SLOPPY JOES $1.19
3 JUMBO TENDERLOINS $1.29
3 LARGE CHEESEBURGERS . . . $1.19
5 LARGE HAMBURGERS $1.39

12 GC Steel Retirees are Quad-City Residents

All four 44-year veterans retiring from Granite City Steel Co. in February were Granite Cityans—and of a total of 16 men retiring, 12 were from the Quad-Cities area.

The four 44-year men were Howard Jones of 1708 Garfield Ave., Everett "Cherry Picker" Morlen of 2666 E. 24th St., Frank Pare of 3313 Lydia Lane and Ray Lake Sr., of 2966 Madison Ave.

Other February retirees had from 16½ to 35 years of service.

Jones, 63, retired as steelworks paymaster. He started as an office boy in October 1927 and had been paymaster since 1956. His wife, Agnes, also is employed at Granite City Steel as machine shop clerk.

Morlen, 65, who also is a Granite City Alderman, was a basic oxygen furnace craneman at the mill. He and his wife, Stella, have one son, four grandchildren. The son, Norman Morlen, also is employed at Granite City Steel in the Cold Strip department.

Other Retirees

Pare was carpenter-paint shop shop foreman. He and his wife, foreman. He and his wife, Anne, also have a son, Bob, who works at GCS—in the utilities department—as well, as a daughter and four grandchildren. He is 65.

Lake, who served as Cold Strip millwright leader, is 65. He and his wife, Vesta, have one daughter, two sons and 12 grandchildren. He is active in volunteer civic and church work.

Other Quad-Cityans were Norman Gardner, Hamilton "Hamp" Glasgow, Sylvester "Ves" Harris, Lloyd "Mitch" Mitchell, Dick Russell, Tony Sperino, William "Speed" Van Meter and Robert Wiley.

Gardner, 2764 Nameoki Drive, retired at 65 as electric shop electrician after 28 years service. He started in that department in 1943.

Glasgow, 2530 Propes St., Granite City, was a coil location stocker with more than 32 years of continuous Granite City Steel service. He and his wife, Eva, have three sons, three daughters, 19 grandchildren and nine great-grandchildren. Glasgow is 65.

Harris, 58, retired on disability as Pipe Shop pipefitter after 23½ years of service. He and his wife, LaVerna, live at 2119 Hildebrand, Madison. They have one son, three daughters, five grandchildren.

Mitchell, 4009 Braden, Granite City, retired at age 63 after 35 years of service. He was a Blooming Mill millwright leader, and he and his wife, Henrietta, have five sons, three daughters, 23 grandchildren. Son, James, works for GCS in the Blast Furnace department.

Russell took early retirement at age 55 to go into the timber business. He and his wife, Lillian, live at 3316 Wabash Ave., Granite City. They have two daughters and a son. Russell was assistant purchasing agent for the company and had more than 20 years of service.

Long Service

Sperino, 63, retired from the blast furnace labor department after more than 26 years of service. He lives at 604 Vandalia Ave.

Van Meter, 2811 Edwards St., was a coke ovens coal handling operator. He and his wife, Leona, have two sons, one grandchild. Van Meter was 69 at retirement and had 20½ years of service.

Wiley, a blast furnace cinder snapper, lives at 101 Carver, Madison. He had almost 24 years with GCS, starting with the blast furnace track gang. He is 65 and a widower with three daughters, three sons and 18 grandchildren.

Non-residents of the Quad-Cities who retired included Norman "Pat" Brown, George Coleman, John Holman and Claude Huffman.

Brown, 62, retired from the yard maintenance department after almost 21 years of service. A widower, he lives at Mount Olive, Ill. He has one son, one daughter, four grandchildren.

Coleman, a blast furnace scale car operator, retired at 65. He had more than 20 years of service and lives in St. Louis. He and his wife, Seicie, have one daughter and two sons.

Holman, 72, was a Granco truck driver and had 16½ years with Granite City Steel—all in the same job. He is a widower and lives in St. Louis. He has one daughter and four sons.

Huffman, St. Louis, retired from the basic oxygen furnace department on disability at the age of 48. He started with Granite City Steel in October 1950.

SEE US FOR
Cash Register Rolls & Add Rolls and RIBBONS—N.C.R., Victor, Burrough's, etc.
Typewriter Ribbons, All Kinds
Business Forms by B & P
Printed Order Books and Sales Books
Letterheads - Envelopes - Business Cards
GRAHAMS BUSINESS PRODUCTS, Inc.
1915 Delmar Ave., Granite City, Ill. 62040
452-1199 877-1015

NEW STUDIO FACILITIES being opened near the Lewis and Clark restaurant on Highway Three by Marge and Ralph Gravemann. The building includes a photography section and two office suites.

Open House Sunday at Photography Building

After 17 years in the same location, Marge and Ralph Gravemann, master of photography, and owner of the new Gravemann Building, are announcing the opening of their new studio facilities, located on Lewis & Clark Blvd., Highway Three, adjacent to the Lewis & Clark Restaurant and across from the Eastgate Shopping Center.

The 4,800-square-foot brick building is designed and furnished in a rustic decor, specifically for the purpose of professional photography. Many of the furnishings are antiques. The building also has two office suites.

An open house is to be held Sunday, March 12, from 2 until 5 p.m.

State Bankers Meeting Scheduled Tonight

Group Nine of the Illinois Bankers' Association which includes 99 banks in Madison, Bond, Clinton, Fayette, Marion, Monroe, Randolph, St. Clair and Washington Counties, will hold its annual spring meeting today and tonight at Augustine's Restaurant in Belleville.

The one-day session will begin at 3:45 p.m. with a business session that will include election of officers. A banquet will be held in the evening. Ernest A. Karandjeff, president of the Granite City Trust & Savings Bank and the American National Bank of Granite City, is secretary-treasurer of the group.

Madison Amvets Plan Fish Fry March 31

Final plans for the 15th annual fish fry of Madison Amvets Post 204, to be held Good Friday, March 31, from 4 to 7 p.m., were discussed by post members during a regular meeting.

The fish fry will be held at the Madison Recreation Center and takeouts will be available. Vasil Graville is chairman of the event. Tickets are available from all members.

Madison Post 204 also will host the 5th District meeting on March 26 at the Post 51 Home on Lakeview Drive, beginning at 2 p.m. All members and wives are urged to attend. The Ladies Auxiliary of Post 51 will serve the afternoon luncheon. A new member, James Cromer Jr., was introduced at the Thursday night meeting.

Kate-Sheridan Mishap

Autos driven by John J. Christoff Jr., 2749 Grand Ave., and Jack Kabarski, 2846 Ralph St., were in an accident during the weekend at Kate Street and Sheridan Avenue.

Overnight Case Stolen

Paul W. Calender, Mehlville, Mo., reported this week that a white overnight case was stolen from his auto parked on the lot at the Granite City Trust & Savings Bank. It contained about $40 worth of personal items and tax forms. There was no forced entry. The case and contents were recovered by police in the alley.

Parked Auto Struck

The front of the auto of Ed Boyer, 2230 State St., parked at his home, was struck by another driven by William Bulva, 1230 Iowa St., Madison, this week who was backing up after something struck the side of his auto.

READY MIX CONCRETE
CALL LYBARGER
452-3107 or 452-6180

Charlie Holden, 80, Former Resident, Dies

Word was received here this week of the death of Charlie R. Holden, 80, formerly of 2911 Edwards St., at the Farmington, Mo., hospital Feb. 21.

Mr. Holden lived here until a year ago when he moved to Springfield, Mo. to live with a sister, Mrs. Mary Palmer. He retired from the Granite City Army Installation several years ago. Funeral services were held at the Greenlawn Chapel, Springfield, Mo.

Walls, Concrete Floors Raised
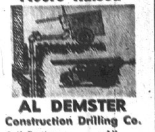
AL DEMSTER
Construction Drilling Co.
Soil Testing — All
Piers . . . — Modern Methods
Mud Jacking — Modern
Under Pinning — Equipment
FREE ESTIMATES
Phone Day or Night
876-7690

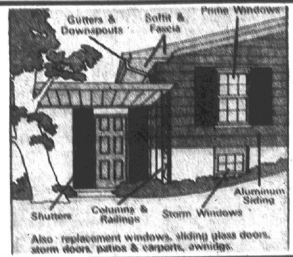

LET GRANITE CITY GLASS CO. INSTALL THE "EASY CARE" ALUMINUM PRODUCTS PICTURED AT LEFT ALONG WITH THE MANY OTHER ITEMS LISTED.
- VINYL SIDING
- GLASS -- All Types Cut to Size
- AUTO GLASS
- MIRRORS -- Framed or Plain. Largest Stock in Tri-City Area
- CHAIN LINK FENCING
- PRIVACY FENCING

FREE ESTIMATES -- FINANCING AVAILABLE
GRANITE CITY GLASS and FENCE CO.
--- TWO STORES ---
2732 NAMEOKI RD. 451-4777
18TH and EDISON AVE. 877-5400 --- 452-6141

SALE ENDS MARCH 13th
TOWNSEND T.V.
MAGNAVOX FACTORY-SPONSORED ANNUAL SALE
NOW ONLY $298.00 SAVE $51.00
...on this superb Magnavox DRUM TABLE solid-state stereo FM/AM Radio-Phonograph that looks as great as it sounds!
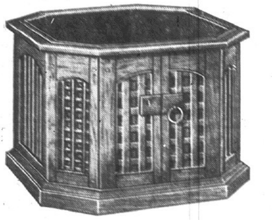
Mediterranean styling—model 3463. Contemporary and Early American styles available also. Your choice.
YOUR CHOICE OF THREE STYLES NOW
It's really a stereo in disguise! You'd never guess that there's a pull-out 20-Watt (EIA music power) radio-phono behind those doors. Or a six-speaker omni-dimensional sound system concealed behind the grille work (projecting sound in all directions). Or enough space to store 20 record albums. But there is. It's a sort of hide-a-stereo. Magnavox makes it for people who believe a great stereo should be heard but not necessarily seen. Also save on Color Stereo Theatres, Color TV, other Stereo Consoles and Component Systems, Radios, Tape Recorders and Monochrome TV during these Annual Sales.
TOWNSEND TV SALES and SERVICE
#6 American Village Shopping Center
Phone 877-2564

DRIVE with SAFETY — DRIVE ON ARMSTRONG
NOW TOP QUALITY TIRES AT LOWEST PRICES EVER
BOND TIRE CO.
by ARMSTRONG RHINO-FLEX TIRES
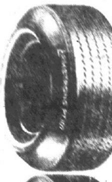
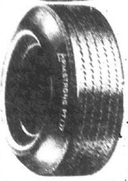
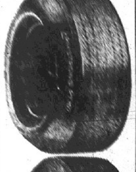

TUBE — TUBELESS — POLYESTER — RAYON — NYLON — FIBERGLASS — RADIALS
BLACKWALLS — WHITEWALLS — WIDE TRACK TIRES — REGULAR TIRES

Armstrong PT. 107 Tubeless 4-Ply Nylon
All Sizes - One Low Price! $17.95
5.60x15 Plus $1.75 tax
6.95x14 Plus $1.94 tax
6.50x13 Plus $1.78 tax
6.85x15 Plus $1.88 tax
WHITEWALLS ADD $3.00 EACH

Armstrong PT. 107 Tubeless 4-Ply Nylon
All Sizes - One Low Price! $19.95
7.00x13 : 1.96 Tax 7.75x15 : 2.19 Tax
7.35x14 + 2.05 Tax 8.25x14 + 2.33 Tax
7.75x14 + 2.17 Tax 8.25x15 + 2.36 Tax
7.35x15 : 2.06 Tax
All Other Sizes Not Listed Proportionately Low Priced
WHITEWALLS ADD $3.00 EACH

Armstrong PT. 107 Tubeless 4-Ply Nylon
All Sizes - One Low Price! $22.95
8.55x14 Plus $2.43 tax
8.55x15 Plus $2.57 tax
9.00x15 Plus $2.87 tax
8.85x15 Plus $2.87 tax
WHITEWALLS ADD $3.00 EACH

ARE YOU LOOKING FOR A WIDE, FULL 4 PLY TIRE WITH SAFETY BUILT INTO THE TIRES FOR HEAVY SERVICE?
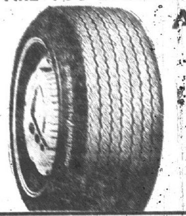
ARMSTRONG FULL 4-PLY RAYON SURVEYOR "78" SERIES
DUAL WHITEWALL TUBELESS TOP QUALITY TIRES
$25.88 PLUS F.E.D. TAX 2.45 EACH
SIZE E78x14 WHITEWALL
F78x14 $26.88 PLUS $2.55 TAX
G78x14 $27.88 PLUS $2.69 TAX
H78x15 H78x14 $29.88 PLUS $2.74 TAX
J78x14 J78x15 $32.88 PLUS $2.76 TAX
L78x15 $34.88 PLUS $3.19 TAX

SLIGHTLY BLEMISHED TIRES - ALL TYPES - VARIETIES
Tires Originally Priced From $17.00 Up
SALE PRICED AT $13.88
All Sizes One Low Price
6.50 x 13 Plus 1.78 Tax
6.15 x 13 Plus 1.43 Tax
6.00 x 13 Plus 1.71 Tax
7.00 x 13 Plus 1.96 Tax
WHITEWALLS ADD $3.00 EACH
Tires Originally Priced From $30.00 Up
SALE PRICED AT $19.88
BOTH TIRE AND TUBE
All Sizes One Low Price
Wide Track "78 Series" Tube Type Whitewall Tires
C 78 x 13 — E 78 x 14 — F 78 x 14
G 78 x 14 — H 78 x 14 — J 78 x 14
F 78 x 15 — G 78 x 15 — H 78 x 15
J 78 x 15
PLUS TAX $2.35 to $3.35

SERVICE SPECIALS!
$9.88 EXPERT WHEEL ALIGNMENT
3.00 MORE FOR TORSION BARS AND AIR COND.
$6.95 ORIGINAL EQUIPMENT SHOCK ABSORBERS
INSTALLATION SLIGHTLY HIGHER
DELCO PLEASURIZERS 10.75 PLUS INSTALLATION
$20 BRAKE SERVICE
4 Linings Plus Labor Slightly Higher
DRUM TURNING & CYLINDER WORK SLIGHTLY HIGHER
$2.00 Expert Wheel Balancing
Includes Weights
SPIN BALANCING 3.50 EACH
$3.50 COMPLETE CAR SAFETY CHECK
19 points checked including ball joints, tie rod ends, wheel alignment, brakes, idler arm, master cylinder, universal, battery, lighting system, exhaust system, and many others.
NEW SERVICE OFFER AT BOND
LUBE -- OIL -- FILTER CHANGE
FEATURING PENNZOIL AND PUROLATOR PRODUCTS
$10.95 SLIGHTLY HIGHER FOR MULTI-GRADE OILS

Lowest Prices on Mickey Thomason Racing Type Tires.

BOND TIRE COMPANY
5100 STATE ST., E. ST. LOUIS
Open 8 A.M.-6 P.M. Sat. 8 A.M.-5 P.M. - Not Open Sun.
PHONE 271-6688 or 397-6680
9001 COLLINSVILLE RD. COLLINSVILLE ILL.
Open 8 A.M.-8 P.M. - Sat. 8 A.M.-5 P.M. - Not Open Sun.
PHONE 345-1323

SPECIAL PURCHASE, LIMITED SUPPLY
PUCTURE SEALANT WHITEWALLS
1 SIZE ONLY 7.75x15 6.70x15
4 TIRES for 79.50 Plus $2.45 Tax Each
SPECIAL PURCHASE WHILE THEY LAST
POLYESTER FULL 4 PLY WHITEWALLS
2 SIZES G 78 x 14 (8.25 x 14) G 78 x 15 (8.25 x 15)
$24.88 Plus Fed. Tax $2.60 Each
H78x14 - $26.88 PLUS $2.74 Each

Laclede Steel Honors Safety Minded Workers

A total of 99 employes of Laclede Steel Co. has been recognized as "safety minded" and presented with special lapel pins to commemorate their part in promoting safe working conditions at the Madison plant.

For more than a decade the Laclede Steel management has conferred the safety awards on employes who have worked for five years or more without a lost time accident. A lapel pin is awarded for each five-year period of accident-free employment.

The current awardees include three employes, Ed Koelker, Steve Konuch and Joe Lapinski, whose individual records span a 35-year period. Jack Jegglin and Dick Seidler have each compiled 30 years of accident-free service with the firm.

In addition to those receiving the award pins, 401 Laclede employes at the Madison plant have completed a combined total of 5,374 years of service without a lost time accident.

Recognizing the workers' safety achievements, company officials noted that the most effective safety device is the trained, safety minded employe. "We are very proud of these safe working employes," a company spokesman said.

Twenty-five year awards were received by Kermit Atkins, Frank Baczewski, Earnest Barry, Lawrence Blakey, Ben Bosworth, Joe Budash, Elmer Burns, Ben Clark, Dean Emery, Delmar Fletcher, Ed Forys, Caleb Green, Rainey Groff, Ed Hoag, Harvest Hull, Sylvester Hunt, Manuel Jones, Damon Meredith, Mickey Micik, Sigmund Mulnik, Cleve Sampson, Pete Seneczyn, Cecil Stiers and Bill Welton.

20-year Pins

Those awarded 20-year pins were John Cargoni, Hugh Clarke, Willie Curry, Bill Dragovich, Hubert Fleming, George Gipson, George Gray, Earnest Nance, Simon Plebanek, Joe Sebeschak, Howard Tomlin, Ed Ulbrich and Malcolm Wallace.

Fifteen-year awards were to Harold Becherer, Billy Dew, Charles Fuller, Emery Green, Herman Gray, Willie Jackson, Delmar Knebel, Anthony Koski, Earl Laufer, Bobby Morries, Gene Shemwell, Clyde Skaggs, Robert Sorenson and William Stephens.

10-Year Records

Employes with 10-year records are John Gangcheff, William W. Juenger, Thomas T. Leonard, Ed Marra, Leonard Mikolaszuk, Jose Narvaez, Robert Pilcic, Jim Simpson and Dave Webb.

Five-year pins were received by Clarence Armour, Eugene Arnold, Paul Barham, Gerald Boyles, Charles Bridges, Charles Bucholz, Ted Christian, Modert Clark, Pat Crawford, Jim Dickerson, Don Douglas, Tamus Gates, Jim Gipson, Ron Gnaegy, Charles Hankins, Floyd Ireland, Maurice McNeill, Thomas Peets, Robert Plantz, Jim Reeves, Don Skaggs, Roosevelt Smith, Bill Spudic, Chester Stafford, Jim Stephens, Steve Syniski, Tom Ussery, Rick Wallace, Willie Williams, John Willmirth, Don Wilson and Wendell Wilson.

Robt. Kastelic Named Bank Vice-President

ROBERT KASTELIC
Receives Promotion

Robert F. Kastelic, a son of Mr. and Mrs. Joseph Kastelic Sr., 3252 Carlson Ave., has been appointed vice-president and comptroller of the Western Pennsylvania National Bank of Pittsburgh. The appointment was announced by Henry Tunny, bank president.

Prior to assuming the new position at the Western Pennsylvana Bank, Kastelic was vice-president and comptroller of the $1.6 billion Mercantile Bancorporation, Inc., a one-bank holding company headquartered in St. Louis. He held the Mercantile post since 1964.

Kastelic attended Sacred Heart Parochial School and was graduated from Granite City High School. He received his degree in accounting in 1956 from the University of Illinois.

The former local resident began his banking activities with Price Waterhouse & Company in 1956. His career was interrupted from 1957-59 when he served in the U. S. Army in Germany in the Office of the Army Comptroller.

Kastelic rejoined the Price Waterhouse firm after leaving the service. He remained with the company as head of the field audits division until named manager of Audit, Systems and Cost Accounting of National Rejectors, Inc., a division of UMC Industries. He held that post until joining Mercantile.

The new Western Pennsylvania Bank officer is listed in Who's Who in America and Who's Who in Finance and Industry. He is a certified public accountant and a member of the American Bankers Association's Taxation Committee; a director of Financial Executives Institute of St. Louis; the Missouri Society of Certified Public Accountants; the American Institute of Certified Public Accountants; and the Bank Administration Institute.

Kastelic is married to the former Patricia Dalton. They have four children, Michael, 9, Robert, 7, Constance, 5 and Kirtsen, six months.

Arrested in Madison On Fugitive Warrant

Eugene Gilbert Timmer Jr., sought as an alleged parole violator by Sacramento, Calif., authorities, was apprehended by Madison Police during the weekend as he was coming out of a Madison restaurant.

Earlier in the day, police had received a telegram from the California parole office in Sacramento reporting Timmer was believed heading for, or already in, Madison because he had a friend living here.

Detective Paul Bargiel saw an auto with California license plates parked at a local restaurant. When the driver of the auto came out of the restaurant, he was questioned by police and adivsed of the California warrant. He was then placed under arrest and held for California authorities.

BUSINESS SKILLS are being taught at the new Illinois Technical Institute, 1412 Twentieth St. Student Pat Konuch of Collinsville has the school curriculum explained by Melvin G. Sirclum, head of the school and a veteran of more than 20 years in the data processing field.

Private Business School Opens in Granite City

The Illinois Technical Institute, a private business school, has opened at 1412 Twentieth Street and is offering three classes per day in business skills.

The new institute is headed by Melvin G. Sirclum, 2200 Grand Ave., a veteran of more than 20 years in the data processing field. For 12 years, Sirclum has been engaged in instructing and directing data processing educational organizations.

He has served as educational director of Pacific States Schools, director of the California Business Education Center, executive vice-president of the Arizona Data Processing Center and president of the California School of Automation.

He also has instructed data processing courses in several schools including the Academy of Computer Technology and for the California State Department of Education.

Sirclum is a graduate of Golden Gate University in San Francisco, Calif., and the Metropolitan School of Business in Los Angeles, Calif. He also has completed several IBM technical courses.

Approved by State

The Illinois Technical Institure here is approved by the Illinois State Department of Education for key punch, clerk typist and executive secretarial training. Financial assistance is available and a placement service is offered for graduates.

Classes are held from 9 a.m. to noon and 1 to 4 p.m. weekdays. An evening course, from 6:30 to 9:30 p.m., also is offered Monday through Thursday. Included in the curriculum are courses ranging from three hours per day for eight weeks in key punching, to a six-hour per day class for 54 weeks in executive secretarial training.

"So many of our high school graduates are going to St. Louis to seek education and business skills that we felt a definite need for an institution in this immediate area," Sirclum explained.

Residential Living for Adult Retarded Cited

Four members of the Granite City Association for Retarded attended a special seminar on "Adult Residential Living Quarters" at the St. Nicholas Hotel in Springfield.

Taking part from here were Mrs. Hazel Kynion, Mrs. Emma Relleke, Mrs. Audrey Lewis and Mrs. Genevieve Hellrich.

Sponsored by the Illinois Association for Retarded, the seminar topics concerned a new state program which provides limited residential living facilities for adult retardees, as opposed to strictly institutionalized care.

Facilities such as described at the state seminar are urgently needed in this area, a local spokesman noted.

At a meeting of the Granite City association, also held last week, plans were made for the annual day camp.

The two-day summer project will take place June 12-23 at Wilson Park. All mentally handicapped children in the Quad-City area are eligible to take part in the day camp program, Mrs. Kynion said.

Services Held for Raymond Romine, 73

Funeral services were held Tuesday for Raymond Lee Romine Sr., 73, of 2908 Oregon Ave., a 60-year resident of Granite City who died during the weekend at his home. He was born in Rolla, Mo.

He was a retired chauffeur for the East Side Levee and Sanitary District. Mr. Romine was a member of Masonic Lodge 877, Teamsters and Chouffeurs Local 525, Low 12 Club and the Scottish Rite Bodies.

Surviving are his wife, Mrs. Lelia Romine; two daughters, Mrs. Joseph (Irma) Buscemi of Granite City and Mrs. Jack (Jeannine) Kennington of Birmington, Ala.; two sons, Glenn Romine and Raymond Romine Jr., both of Granite City; two sisters, Mrs. Selma McAnarney of Granite City and Mrs. Gertrude Hoggett of Edwardsville; a brother, William E. Romine of Pocahontas, Ark.; nine granchidlren and seven great-grandchildren.

Details of services are given in the obituary column.

Charged for Conduct

John Stanton, 36, of 2128 Grand Ave., was arrested this week at 2600 Washington Ave., on a disorderly conduct charge. He was released on $35 cash bail pending a hearing set March 17.

HOSTS CLEAN CARPET
WITHOUT WATER —
FEDER HUBER
NIEDRINGHAUS & DELMAR

Fox to Keynote Area Explorer Plan Meeting

DAVID FOX

Decision-making is a major responsibility of leadership, according to David Fox, vice-president of the First Granite City National Bank who will present this theme in the keynote adress at an Explorer officers program planning conference, March 25 at the Howard Johnson Motor Lodge near Collinsville.

Fox, a retired U. S. Army Colonel, is currently serving in Boy Scouting as chairman of the Cahokia Mound Council Leadership and Training Committee and as a member of the local council executive board.

"The success of any organization depends chiefly on that organization's leadership. I hope to impress on these Explorer leaders just what leadership really is; how it ties in with sound planning and decision-making; also how all these elements fit together so that the plans and goals of their Explorer posts materialize," Fox said.

The Explorer officers and advisors will be divided into four groups after Fox's opening address, and four discussion leaders will then rotate, leading the smaller groups in a discussion of different topics.

Miss DeAnne Whitsell, president of Explorer Post 123, a health specialty post sponsored by St. Elizabeth Hospital of Granite City, will lead a discussion on post leaders duties.

Orvile Harris, Explorer advisor of Post 75, sponsored by Parklein School in Collinsville, will cover the role and duties of the adult advisors.

Planning and conducting successful post activities will be the topic led by Don Lenz, assistant administrator of St. Elizabeth Hospital.

Publishing a post news letter and the general area of news media relations, such as how to get a story or a picture in the paper, just what makes news really news, will be covered by J. Richard Hooks, of Venice, associate advisor of Explorer Post 10-4.

Other topics will include the Explorer Road Rally, Explorer Olympics and the possibility of an all night "rap" session.

The conference is being planned by the adult Explorer committee headed by Dave Wilson of Granite City, Explorer chairman for the Cahokia Mound Council.

Exploring is the advanced program of the Boy Scouts of America for young men and women between the ages of 14 and 21 years of age. The Explorer groups which are known as "posts" are generally formed along special interest such as general science, law enforcement, health, auto mechanics and just about any topic a group of youths are interested in. Many Explorer posts are organized around vocational interest and sponsored by industry and business concerns.

Information on joining Exploring or any group wishing to sponsor an Explorer post may contact the local Boy Scout office, 1338a Niedringhaus Ave., 876-0686.

VOTE DEMOCRATIC
CRUSE FOR RECORDER

CANVAS AWNINGS
New and Recover
TRAUBE AWNING CO.
234-0696
BELLEVILLE, ILLINOIS

Grants FIGHTS INFLATION

10% DOWN

CAMPING LAYAWAY SALE

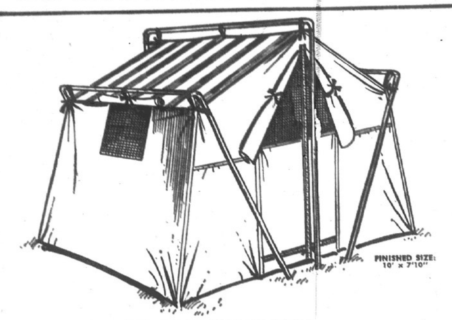

HIGH-WALL CABIN TENT SLEEPS 4 OR MORE ADULTS

Easy set-up; spring-button-lock exterior aluminium frame. Mildew-resist cotton drill, sewn-in floor; zippered screen door. Nylon screen windows. Save more at Grants!

9x12' 'Starlight' high-wall cabin tent ....Sale

SALE $49.77
Reg. $57.88

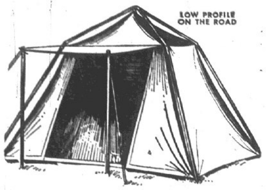

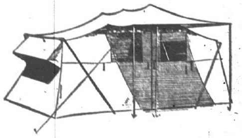

'ADVENTURER' 9 x 9' UMBRELLA TENT

$42.88
SALE Reg. $48.86

Spring-button-lock aluminum exterior frame, easy set-up. Water-resist, mildew-proof cotton drill; sewn-in floor; 3-way zippered screen door; nylon screen windows.

SPACIOUS 'VANGUARD' TENT FOR THE TRAVELING FAMILY

$78.00
SALE Reg. $97.00

Finished size: 15'5" x 8'10" with 7½' center height. Mildew-resist Forester cotton drill, armor-tough Typar mildew-proof floor. 5 large windows. Easy set-up. Important value!

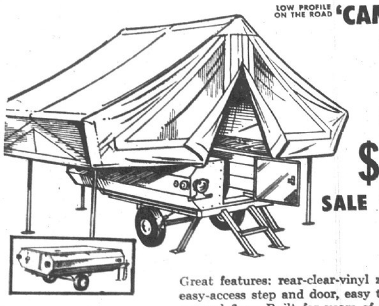

LOW PROFILE ON THE ROAD

'CAMPCRUISER' CAMPER-TRAILER SLEEPS 4

SALE $428
Reg. $495.00

Great features: rear-clear-vinyl zippered windows, easy-access step and door, easy to maintain vinyl-covered floor. Built for years of use. At Grants... savings priced!

GRANTS YOUNG'UNS CAMPER sale

$277
REG. $299

FEATURES:
- LOW PRICE
- ROOM FOR FOUR ADULTS
- LOW MAINTENANCE ALUMINUM BODY
- TRAILS EASILY
- LIGHT WEIGHT

20 NAMEOKI VILLAGE GRANITE CITY, ILLINOIS

Local Busineess Women to Compete Sunday

Mrs. Sylvia Wright, a member of the Granite City Business and Professional Women's Club and "Speak Off" winner of Course II in the club-sponsored Individual Development Program, will compete Sunday against contestants from 13 BPW clubs at the Spring District Meeting at Augustine's Restaurant, Belleville.

Mrs. Rebecca Slate, winner of Course I, will receive a "NIKE" award from the local club to mark her achievement.

Mrs. Dolores Allen of Granite City, District 14 chairman and a member of the local club, will preside at Sunday's meeting.

The program will start at 1:15 p.m. and will include the presentation of District 14 awards in four categories — "Club of the Year"; "Young Career Woman"; "Speak Off"; and "Scrapbook."

Guest speaker at the affair will be Mrs. Edveta Wolf, legislation chairman, Illinois Federation of Business and Professional Women.

O'Fallon Club Hosts

The O'Fallon BPW Club will serve as host for the luncheon-business meeting and participate in the opening ceremonies.

During the business session, an election of 1972-73 district officers will take place. Plans for the state convention, set April 21-24 in Chicago, and a district "fun night" to be held in Granite City, will be discussed.

Mrs. Dolores Klesh is in charge of reservations and travel accommodations for Granite City members.

The "speak-off" program is an 8-week series of classes, sponsored by the Personal Development Committee of local clubs. The course is prepared by the National BPW Federation.

Classes include 5-minute speeches made on assigned topics by the BPW enrollees and two-minute extemporaneous on self-confidence; preparation; adherence to the subject; voice expression; posture and platform appearance; eye contact, audience attention and interest; and timing and audibility.

Mrs. Genevieve Grady, Personal Development chairman, conducted Course I. Mrs. Verna Lengyel was in charge of the second segment.

Leadership Potential

Purpose of the course is to develop and train members for more effective communication, self expression and leadership potential.

The National BPW Federation, largest women's organization in the world devoted to the interests of business and professional women, stresses continued individual development of every member.

Mrs. Wright is a member of the Granite City BPW board of directors and serves as club treasurer, a position she had held the past two years. She also has served as chairman of the World Affairs and Finance committees.

In addition to her service with the BPW club, she is active in the Delta Theta Tau Sorority and American Legion Auxiliary. She also has served as vice-president of the Heart Association.

Works as Instructor

Her hobbies include interior decorating, bowling, sewing and reading. She is employed as an instructor with the Alfred Werber Manufacturing Co., in St. Louis.

Mrs. Slate is employed as items manager with the U. S. Army Mobility Equipment Command in St. Louis. Active in the local PBW club for several years, she served as treasurer for five consecutive years in addition to holding chairmanships of various committees.

Mrs. Slate also takes an active part in programs at Niedringhaus United Methodist Church, the Heart Association Fund, Salvation Army and other civic and charitable endeavors.

Certificates for completing the course will be given at a future dinner meeting to Mrs. Wright and Mrs. Slate, Mrs. Bonnie Lazenby, who had a perfect attendance, Mrs. Rosemary Baseden and Mrs. Lorene Sadrakula.

MRS. SYLVIA WRIGHT
Speak Off Winner

MRS. REBECCA SLATE
Wins NIKE Award

Grants FIGHTS INFLATION

SUNDAY COUPON MARCH 12TH

Open 9 A.M. - 9 P.M. - Sun. 11 A.M. - 7 P.M.
20 NAMEOKI VILLAGE — While Quantities Last

Each coupon: SUN. MAR. 12 ONLY — With This COUPON — W.T. GRANT CO.

- FANTASTIK SPRAY CLEANER — Sale 88¢ • Reg. 96¢ • Limit 2
- COLEMAN 2-BURNER STOVE — Sale $12.44 • Reg. $14.96 • Limit 1
- WOMEN'S CHENILLE SCUFFS — Sale 86¢ • Reg. $1.26 • S-M-L • Limit 2 Pair
- BARKCLOTH — Sale 58¢ yd. • Reg. 83¢ Yard • Limit 10 Yards
- MEN'S Crushed Velvet TIES — Sale $2.96 • Reg. $4.00 • Limit 2
- Little League BASEBALL GLOVES — Sale $5.88 • Left or Right Hand • Reg. $6.99 • Limit 1
- WOMEN'S DUSTER — Sale $4.74 • Reg. $6.76/#3827 • Limit 2
- DIAMOND ALUMINUM FOIL — Sale 34¢ • Reg. 41¢/Heavy Duty • 8 Yards—18" Wide • Limit 2
- METAL TACKLE BOX — Sale $1.46 • Reg. $1.88 • Single Tray • Limit 1
- ZEBCO 202 REEL — Sale $2.87 • Reg. $3.27 • Spin Cast • Limit 1
- RAKES HOES and SHOVELS — Sale $1.57 • Reg. $1.97 • Limit 1 Each
- SPLATTER LIDS — Sale 77¢ • Reg. 97¢ • Limit 1
- LARGE ASSORTMENT WIGS — Sale $5.00 • Values to $23.96 • Limit 1
- GRANTS 50 LB. ORGANIC PEAT HUMUS — Sale 83¢ • Reg. $1.17 • Limit 2
- 108 POLAROID COLOR FILM — Sale $3.33 • Limit 1
- GRANTS WASHER SOLVENT — Sale 77¢ • Reg. 97¢ • 1 Gallon • Limit 1

Joy Gasparovic Weds Henry A. Lairmore

The wedding of Miss Joy Diane Gasparovic, a daughter of Mr. and Mrs. Mathew Gasparovic Sr., 9 Nassau St., and Henry A. Lairmore of Arnold, Mo., a son of Mr. and Mrs. Ernest R. Lairmore, 2804 Jolson Ave., Memhpis, Tenn., was solemnized in an afternoon ceremony March 4 at St. Elizabeth Roman Catholic Church.

The Rev. Lawrence J. Mattingly officiated at the two o'clock double ring ceremony before an altar holding two bouquets of white gladiolus and 'mums.

Mrs. Cleta Judd presided at the organ, accompanying Richard Judd, soloist, who sang several wedding selections preceding the ceremony.

Mr. Gasparovic escorted his daughter down the white carpeted aisle and gave her in marriage. The bride chose a pure white delustered satin gown fashioned with a high neckline of Venise lace masked with satin ribbon. The long sleeves were cuffed and trimmed with matching lace and satin ribbon.

Small satin covered buttons accented the front bodice and rows of lace and ribbon encircled the waistline and edged a front panel on the skirt that extended to the hemline.

She wore an open crown headpiece securing a full length total look mantilla veil bordered with Venise lace. Her bouquet was a nosegay of white carnations, roses and baby breath.

Miss Sharon Gasparovic, a sister of the bride, was maid of honor. Mrs. David G. Brandt III and Miss Claudia Gasparovic, also the bride's sister, were bridesmaids.

They were dressed alike in royal blue velvet gowns designed with an Empire bodice featuring a front bib of white lace. Lace was repeated at the high neckline and on the cuffs of the long sleeves.

Velvet ribbon with long streamers were worn as headpieces and each attendant carried a single, long stemmed pink rose.

The little flower girl, Christine Noel Gasparovic, the bride's cousin, wore a frock identical to the bridesmaids' dresses. She carried a white wicker basket filled with rose petals.

Jeffrey Scott Shilt, a cousin of the bride, was ringbearer.

Attending the groom as best man was his brother, William Lairmore. Groomsmen and ushers included Ernest Larimore Jr., another brother of the groom, Mark and Mathew Gasparovic Jr., the bride's brothers, and Keith Darner.

Mrs. Gasparovic chose for her daughter's wedding, a powder blue dacron dress and jacket ensemble trimmed in matching lace. Her accessories were in the same shade.

Markuly Photo

MR. AND MRS. HENRY A. LAIRMORE, who were married at St. Elizabeth Roman Catholic Church. The bride is the former Miss Joy Diane Gasparovic, a daughter of Mr. and Mrs. Mathew Gasparovic, 9 Nassau St. The bridegroom's parents, Mr. and Mrs. Ernest R. Lairmore, reside in Memphis, Tenn.

The groom's mother selected a beige linen ensemble fashioned with a short jacket, featuring lace inserts on the sleeves, and matching accessories. Both mothers wore corsages of pink Sweetheart roses.

A reception for guests was given following the ceremony at Holy Trinity Hall in Madison.

The former Miss Gasparovic is a graduate of St. Teresa Academy in East St. Louis. She is employed at Mercantile Trust Co. in St. Louis.

Mr. Lairmore was graduated in 1968 from Nurnberg American High School in Nurnberg, Germany. He presently is attending Meramec Community College, St. Louis and is employed at United Parcel Service.

Out-of-town guests here for the wedding were Mr. and Mrs. Ernest R. Lairmore, William Lairmore, Ernest Lairmore Jr., Mike Knight, Mr. and Mrs. Joel Bee Phillips, all of Memphis, Tenn.; Mr. and Mrs. George Arena, Fritz Fiorelli of Lisle, Ill.; Mr. and Mrs. Edward Richie and daughter, Dixie, of Downer's Grove, Ill.; Mrs. Lucy Richie of Mountain Home, Ark.; and Mr. and Mrs. Richard Judd and daughters, Laura and Francine, of Kansas City, Missouri.

FEDERAL AND STATE
Income Tax Returns PREPARED
V-R Tax Service
ROY E. NORTON
1930 Edison 877-8800

Here's What You Get Each Visit
12 minutes on the Exclusive Figure Contouring Facilities designed to whittle away embarrassing bulges on waist, hips and thighs.
5 minutes in the Finnish Sauna to relieve nervous tension and give you a peaches and cream complexion.
3 Minutes in the Steam Room to melt away excess fluids and pounds of unneeded weight.
2 Minutes in the Golden Sun Tan Room Equals 2 Hrs. in the Summer Sun.
3 Minutes in the Egyptian Inhalation Room with the vapors from the Ancient Eucalyptus Plant, opens sinus passages, gives feeling of well being. 25 Minutes to new youthful you.

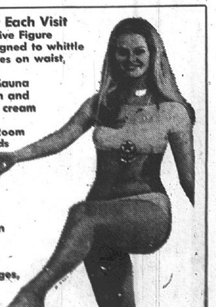

SPARTAN HEALTH SPA
2917 Edwardsville Rd. — 876-1925

By Press-Record Staff Photographer

OFFICERS INSTALLED. New officials of the Madison Ladies Democratic Club following their installation at a dinner meeting Monday evening at the Sportsman's Club, Madison. Front row, from left to right, Mesdames Betty Dobrowalski, treasurer; Maxine Costoff, secretary; Winnie Sasyk, president; Ann Gavilsky, vice president; and Ann Bialczak, installing marshal. Second row, from left, Mesdames Juanita Brown, installing officer; Marie Hlava and Georgia Graham, trustees; Hazel Swigert, chaplin; Cora Barr, trustee; Frances Trotts, flower committee chairman; and Josephine Knezevich, marshal.

Italian Author To Speak at SIU

Maria Battilana of Venice, Italy, will speak at Southern Illinois University-Southwestern campus at 3:30 p.m. Friday in the Mississippi Room of the University Center. The public is invited to hear her lecture on "The Contemporary Italian Novel."

Author of two books of poetry and many literary critical essays and articles, Miss Battilana earned degrees from the University of Venice and the University of Ca'Foscari in Venice.

A specialist in Italian, English and American literature, she is a lecturer at both of these institutions. She also holds an interpreter's diploma.

Miss Battilana is in this country in connection with the International Exchange Person Program, part of the Hays-Fulbright Act, under the sponsorship of the Associated Universities for International Education, Inc. She is assigned this year to SIU-Carbondale campus.

MARIA BATTILANA
To Lecture Here

VOTE DEMOCRATIC
CRUSE FOR RECORDER

FRIENDS OF LIBRARY board members from Granite City, examine some of the books that will be on sale March 10-12 at the antiques and decorators show in the ballroom of the SIU-SW University Center. Seated from left to right are Mrs. Earl Glenn, Mrs. Ernest A. Karandjeff and Mrs. Charles Kohl. Standing is J. Homer Kennedy of Edwardsville, president of the SIU-SW Friends of the Library, sponsors of the show. Items of museum quality will be in the show as well as "one of the finest primitive paintings to come on the market in a number of years," they said.

Practical Politics Series to Start

An "Action Course in Practical Politics" will be presented on three consecutive Friday evenings, starting tomorrow, at the East Side Levee Board district office on Madison Avenue.

The public is invited to take part in the series, to be sponsored by the Granite City Business and Professional Women's Club.

Mrs. Vernice Wortman will coordinate the program, it was announced this week. The course is published by the Public Affairs Department of the U. S. Chamber of Commerce.

Non-partisan in nature, the "Action Course in Practical Politics" primarily is designed for presentation to small groups and mostly involves discussion. It consists of three workshop sessions, each lasting two hours.

All sessions will take place at the Levee Board office, between 7 and 9 p.m. Participation is without cost.

MRS. VERNICE WORTMAN
Course Instructor

Topics to be covered include: "The Individual in Politics"; "Political Party Organization"; "The Political Precinct"; "Campaigns"; "Political Clubs"; "Political Leaders Problems"; "Meetings"; "Businessmen in Politics"; and "The Politicians Speak."

Object of the program is to teach individuals how to work in and through the political party of their choice, Mrs. Wortman explained. Those taking the action course and learning how to work effectively in an election can get personal satisfaction in helping to select, nominate and elect the best qualified candidates to public office, she added.

Mrs. Wortman, a past president of the Granite City BPW Club who is active in local and state politics and civic affairs, resides at 2400 Washington Ave. She is employed as a nutrition consultant for the Landshire Food Systems, Inc.

XI ZETA PSI CHAPTER PLAN FOUNDERS DAY

Table decorations to be used at the "Founder's Day" observance and general meeting of all chapters of the Beta Sigma Phi Sorority April 24 were completed by Xi Zeta Psi Chapter members at the home of Mrs. Annabel Chesnut, 3205 Kilarney Drive.

After the business meeting, conducted by the president, Mrs. Ruth Seymour, a program was given by the hostess, who showed slides taken at the new Disneyland area in Florida.

Other attending were Miss Hazel Lowery and Mesdames Virginia Johnson, Geraldine Cox, Helen Law and Martha Santana.

DISTRICT GARDEN BOARD TO MEET AT FISCHERS

The annual meeting of the board of directors of District V Garden Clubs of Illinois, Inc., will be held at 10:30 a.m. Thursday, March 16, at Fischers Restaurant in Belleville.

Mrs. H. C. Heberer, district director, will preside. Plans will be completed for the annual District V meeting March 23. Exhibit entries are to be registered with Mrs. R. J. Isselhardt at the March 16 meeting.

Gifts for Vietnamese Children Prepared

Packages of school supplies and personal grooming items, destined for missionary children in the vicinity of DaNang, South Vietnam, are being prepared for mailing by the Daytime Missionary Society of Cedar View General Baptist Church.

Contents of the packages were discussed at meeting of the society at the church. A noon luncheon was served and a business session followed.

A variety of school supplies, toothpaste, tooth brushes, combs and other personal grooming items will be included in the gift box. The package will be mailed to an Army chaplain stationed at DaNang, who has agreed to distribute the contents to the missionary at DaNang, who has agreed to distribute the contents to the missionary children.

Mrs. Ermyl Camren, society president, was in charge of the meeting, with Mrs. Pauline York, secretary and Mrs. Peggy Bargel, treasurer, giving reports.

A nominating committee, consisting of Mrs. York, Mrs. Bargel and Mrs. Jean Gosnell, vice-president, was named to select a slate of officers for 1971-72.

The devotional topic, "Sweetness in Christian Life," was given by Mrs. Mary Ellen Lewis and Mrs. Camren presented the missionary lesson, entitled "God's Divine Plan for Churches and Missionary Work."

A silent prayer and hymn, "I'll Go Where You Want Me to Go," opened the program. Mrs. Marian Riddle, Love Gift chairman, offered a lesson and collected gifts.

Special guests at the meeting were Mrs. Ruth Clifton and Mrs. Mary Stroder.

WANT ADS
GET RESULTS

Christie Dufner To Be Married

The engagement of Miss Christie Dufner and William B. Starnes of Belleville was announced by her parents, Mr. and Mrs. Nicholas Neunzerling, at a family dinner party in their home, 19 Shirlwin Drive.

The bride-to-be also is the daughter of the late John G. Dufner, a Granite City attorney.

Mr. Starnes is a son of Mrs. Nell Starnes of Lampe, Mo., formerly of Belleville and the late James H. Starnes, who also was an attorney.

Miss Dufner was graduated from Granite City High School and attended William Woods College in Fulton, Mo. She is a member of the Alpha Chi Omega Sorority and presently is employed at Reinholdt and Gardner Investment in St. Louis.

Her fiance received his B.A. degree from the University of Illinois and L.L.B. degree from Washington University Law School. He is a member of the Phi Delta legal fraternity and Kappa Sigma social fraternity.

Mr. Starnes is associated with the Karnes, Starnes, Nester and Stegemeyer law firm in Belleville.

The betrothed couple is completing arrangements for an April 14 wedding at the Old Cathedral in St. Louis.

APRIL BRIDE-ELECT. Miss Christie Dufner, whose engagement to William B. Starnes of Belleville is announced. They will be married April 14 at the Old Cathedral, St. Louis.

Miss Linda Mullin To Be June Bride

From Riverside, Calif., comes the news of the betrothal of Miss Linda Kay Mullin, a daughter of Mr. and Mrs. Frank T. Mullin and Richard Alan Grotefendt, son of Mr. and Mrs. Roger F. Grotefendt, 2039 Pontoon Road.

The bride-elect was graduated from Freeport, Ill., Senior High School, and will graduate this year from the University of Illinois with a bachelor of arts degree in French Education.

Her fiance is an alumnus of Granite City High School. He also will graduate this spring from the University of Illinois, with a bachelor of science degree in Forest Production.

Plans are being completed for a June 10 wedding.

LUTHERAN WOMEN TO MEET IN CAHOKIA

A Mission Guild Lutheran Women's meeting will be held Monday at Mount Calvary Lutheran Church, 2300 Jerome Lane, Cahokia. Several Quad-City area women are expected to attend.

Luncheon will be served at noon, followed by a meeting at 1 p.m., it was announced today by Marion E. Stacy, secretary.

Antique Furniture of MUSEUM QUALITY!
FRI., SAT. & SUN.
MARCH 10-11-12
ANTIQUES SALE
and Decorator Show
BALLROOM SOUTHERN ILLINOIS UNIVERSITY, EDWARDSVILLE

TUES. THRU SAT.
MARCH 14-18
Grants
KNOWN FOR VALUES

8"x10" Living Color PORTRAIT
only 88c* * Plus 50¢ Film Fee
* Babies — children — adults — groups — 1 Special of each person singly only 88¢, plus 50¢ film fee. Groups $1.00 per person, plus one 50¢ film fee.
* Select from finished pictures in radiant black and white and living color.
* Bonus quality "Guaranteed Satisfaction."
* Limit — one Special per child.
* Fast delivery — courteous service.
* Senior Citizens Welcome
Studio Hours: 10 A.M. to 1 P.M., 2 P.M. to 6 P.M.
Friday to 7:30 P.M.—Saturday to 5:30 P.M.

Grants
FIGHTS INFLATION

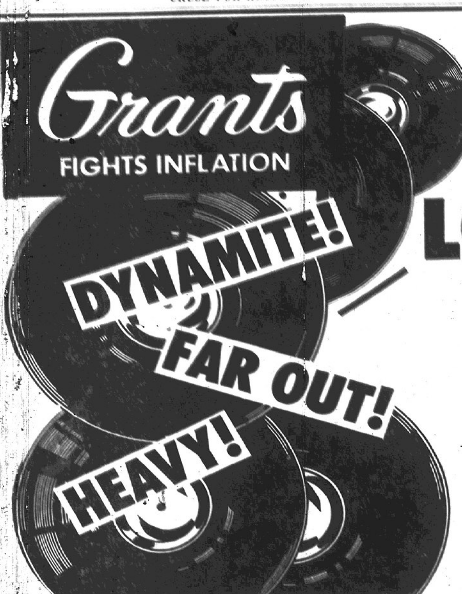

TUNE IN TO GRANTS
NEW LOW PRICES
SPECIAL BUY
3 RECORD BOX SETS
$1.66
LATEST HITS! WOW!

McLEAN AMERICAN PIE $3.97	NEIL YOUNG HARVEST $3.97	DAVID CASSIDY CHERISH $2.97	45's LOWEST PRICE IN TOWN! 66c
LORETTA LYN AND CONWAY TWITTY LEAD ME ON $3.97	SONNY AND CHER ALL I NEED IS YOU $2.97	BREAD BABY I'M A WANT YOU $3.97	8-TRACK TAPES GREAT ASSORTMENT $1.87

STORE HOURS: 9 A.M. - 9 P.M. — SUNDAY, 11 A.M. - 7 P.M.
Grants FIGHTS INFLATION ... COAST TO COAST
20 NAMEOKI VILLAGE GRANITE CITY, ILLINOIS

GRANITE CITY BOARD of REALTORS

REALTOR MEMBERS ARE PLEDGED TO A STRICT CODE OF BUSINESS ETHICS

13 OFFICES TO SERVE YOU WITH OVER 50 SALESPEOPLE AND OVER 300 LISTINGS

REINHARDT AGENCY
877-0613
1933 Edison

#11 WILSON PARK DR.: Here is one you will like. Lovely kitchen, carpeted living room and 4 bedrooms. 1½ baths. Gas heat. Central air conditioning. 4th bedroom can be used as a Den. Built-in garage in basement level. Patio-porch off kitchen. Cyclone fenced rear yard. Exceptionally clean and attractive. Call for appointment to see it today!

3032 BUXTON AVE. 2 bedroom 5 room cottage with additional bedroom space in basement. Gas heat. Garage. Ideal location for all schools. Priced right at $9450.

3202 WILSHIRE DRIVE. 4 bedroom home, plus family room. Carpeted. Air conditioned. 1½ baths. Enclosed recreational area. 2 car carport with storage. Range, refrigerator and dishwasher included. Call for appointment.

4345 HIWAY 162. Nice 3 bedroom frame home with basement, and gas heat. Handy to the Stallings School.

CALL US FOR INFORMATION

On how you can buy a brand new 3 bedroom home, with a basement for only $100.00 down payment, and monthly payments you can afford.

EXECUTIVE TYPE ranch home with all the modern conveniences available. 3 big bedrooms, 3 baths, completely built-in kitchen, formal dining room, large living room, extra large family room, 2 fireplaces, 2 gas furnaces, 2 central air conditioning units, attached 4 car garage, completely finished basement with rathskeller and recreational area. One of the hinest homes in the entire area. 23 Paul Drive.

2623 HODGE AVE. Cute 5 room frame, with nice basement. Gas heat. Fenced yard. Window air conditioners. Quiet location. Call today. Only $9950.

517 FILMORE, in Venice. 8 year old, 3 bedroom frame home. Built-in kitchen, full basement, central air conditioning, cyclone fenced yard, garage, and it's priced right!

INVESTOR OPPORTUNITY: Downtown location. 5 leased units in one package. Building in excellent condition. This property will pay for itself with minimum care. Call for details.

2506 IOWA AVE. 3 bedroom brick home. Large rooms. Basement, gas heat and carport. Price cut to $10,500.

KAEGEL
"The 'Key' For All Your Real Estate & Insurance Needs"
1367 NIEDRINGHAUS AVE.
Call 452-1125

NEAT AS A PIN. This 2 bedroom frame home in excellent condition. Full basement, 2 car garage, fenced yard. Carpeting in LR & dining area. Priced at only $15,950.

ANOTHER HANDY MAN SPECIAL. 3 BR brick located at 9 Georgetown dr., Large bath, fully carpeted. This home has been extensively vandalized but can be repaired with a little money and a lot of elbow grease.

TRAILER LOTS?
17xx CLEVELAND 45' frontage zoned R-5. Priced at $15,000.
21xx LINCOLN 2 lots with combined frontage of 105' will sell separately or together.

A MAN'S AMBITION — A WOMAN'S DREAM. This very nice 3 BR home located at 136 Arlington drive. 1 3/4 baths, large entry foyer, built-in kitchen, fire place, central air, family room, garage, etc.

HANDY WITH A HAMMER? We'll sell you this damaged home at 2824 Birch for only $7,000.

HEY BARGAIN HUNTERS, HERE TIS. 4 room frame with basement and fenced yard. Located at the edge of town. Move in for $8,950.

COMMERCIAL LOCATION includes 3 office spaces, two garages, two apartments and a house. Located at 2574-78 Washington ave.

AFTER HOURS & SATURDAYS
CALL 876-8869 FOR APPOINTMENTS

CONVERTIBLE! A 2 BR house that could be a 4 BR home by just finishing the top half of this 1½ story house. Listed for $9,950.

2909 NATIONAL. 3 BR home with fenced yard. Will sell GI, FHA or contract for deed. Call today!

"REALTOR"
Ray Kaegel — Bob Warford
Carl Miller — Mick Warford
AFTER HOURS: 876-8869

WHY RENT? WHEN YOU CAN OWN

1200 WEST PONTOON: Almost new 5 room 3 BR modern frame on slab, gas furnace. $[illegible],500. $500 down FHA. Vacant.

119 WILSON PARK LANE: 3 BR modern frame with bsmt, gas furnace. S/P $19,700. [illegible],000. down FHA.

120 WILSON PARK LANE: 3 BR modern frame on slab, gas furnace. S/P $18,000. $800. down FHA.

819 IOWA: 4 room 2 BR modern frame, panelled interior, full bsmt, gas furnace in process of repair. S/P $6,000. with only $[illegible] down. See Judd on this today!

2641 HIWAY #3: Neat and clean well built [illegible] room, 3 BR frame rancher, w/w carpeting in LR, hall & 3 BRs, big kitchen with plenty cabinets, big oven, tile bath, 2½ ton central air, plenty cabinets, deep dry concrete bsmt., gas furnace. Inspect with Judd today!

2430 MADISON: 1½ story brick with bsmt, 2 gas furnaces, 4 rm. rental on rear, gas furnace. $13,950.

NEAT & CLEAN: 3 br frame cottage, no bsmt, big kitchen, garage.

COME IN AND LOOK OVER OUR MULTIPLE LISTING BOOK. OVER 200 PHOTO'S AND DESCRIPTIONS.

715 IOWA: Income property 5 with bath down & up, also 3 room rental on rear. Bsmt., and entirely rewired. See with Judd today!

VACANT LOT: 2826 Buxton, near all schools & on sewers. 40x120. $1,500. cash.

WHY NOT LIVE CLOSE TO SIU? Choice residential lots in Glenwood Estate in Glen Carbon are ideal to build your new house on. Electric & gas & phone service underground. Its so clean and fresh on these bluffs. Bus service for students. See Judd for details now!

3009 ASH: 5 room 3 bedroom on slab. $11,000. Only $300 down $102.00 monthly on contract with VA

JUDD REAL ESTATE AND INSURANCE
2776 Madison Ave.
877-5542

Francis Agency
877-2133

GUS KOESTERER

3325 WILSHIRE— Beautiful 3 br. brick, 1½ baths, carpeting in lr., finished basement, attached garage and other extras. Price $21,900. $1000 down.
1619 SPRING— Two bedroom brick, living room, dining room, kitchen, full basement, attic that could be converted into bedrooms. Call for details!
65 RIVIERA: Beautiful 3 bedroom brick, carpeting thruout, finished basement, central air, St. Elizabeth School, 2 car garage and many other extras.
3009 ASH: Three bedroom home, living room, new gas furnace, large kitchen with new cabinets. $300 down. $110 mo.
1941 ST. CLAIR— Beautiful 3 br. home with carpetry in lr and hall, tile in kitchen, fenced yard, landscape. Close to schools & shopping center. Price $12,500
2306 WASHINGTON— Five bedroom home with extra large kitchen and living room, 1½ bath, h/w floors, basement with new gas furnace and other extras. Priced to sell!
2721 BIRCH: Three-bedroom home, newly decorated, kitchen, dining room. $300 down, $108 month.
LOTS: Located at the end of Lake Dr. 180 foot frontage.

-- Listings Wanted --

2813 RALPH: Two bedroom home. New kitchen range, dining room, living room, full basement, and new gas furnace. Other extras. Price $12,900.
2825 SARATOGA: Assume 4¾% VA loan. Three bedroom home, living room, large kitchen and unfinished family room.
3149 AUBREY: Two bedroom home, carpet in living room, ceramic bath, large kitchen, basement partially finished and many other extras. Price $15,500.

877-2133
Francis Agency Real Estate & Insurance
2740 Madison Ave.

STEELE-KUNNEMANN
876-0252
1318 Niedringhaus

FOUR FAMILY BRICK APT. BLDG. Good Income Property in prime location near Wilson Park. Four rooms & bath in each apt. Air-conditioned, basement, separate gas furnaces and utilities, aluminum storm sash, 4 car garage. Alwas fully rented. **PRICE JUST REDUCED!** Excellent return on investment. Call for appointment.

OWNER SACRIFICE on this 2½ story brick. Has 15 rooms 2 baths. Suitable for business, apartments or many other uses. Hot water heat, central air cond., 125' frontage. Formerly the Tate Home, 2118 State St. A terrific value. Call today for appt.

COMMERCIAL PROPERTY: Excellent condition. Has 2 offices and store front space and warehouse or work shop space in rear of bldg. Suitable for many types of business. Spacious 3 room and bath apt. upstairs. Gas heat and central air cond. A terrific value at $10,900. Immediate possession.

Country Home on 22 Acres
Just 15 miles from city. Almost new $30,000 home with 2 fireplaces, 2 kitchens, space galore with double garage, in excellent country location, yet close by to school with road frontage on 2 sides. Priced right at $49,500. Call for details!

$4900 BUYS this cozy 3 room and bath home. Ideal for a young or retired couple. Corner lot. Convenient location for shopping or transportation.

HILLTOP LOT: On 1/3 acre. 3 miles from city, this choice lot with city water, gas. Price reduced to $3,000 for quick sale. HURRY!!

Listings Wanted

GRANITE CITY REALTY CO.
Realtors
Herman Schroeder
Broker
876-2524

THE BEST SELLERS TO SELL YOUR HOME

NATURE PAINTS A MASTERPIECE RIGHT OUTSIDE YOUR WINDOW. We have brand new 3 & 4 bedroom brick homes in **IRON MOUNTAIN & GLENWOOD ESTATES.** Immediate possession. Call now for details, and **FREE SHOWING.**

120 SPRINGFIELD: Beautiful 3 bedroom brick, built-in kit., 1 acre of well landscaped lot. Too many extras to mention.
133 RIDGEMOOR: Vacant. Newly decorated. 3 bedroom brick. Bsmt. Fully carpeted. Collinsville.
2633 WASHINGTON: By Sacred Heart School, 3 bedrooms. Bsmt. Garage. Under $10,000.
R. R. #2 BOX 208: MARYOTT TRAILER. 12 x 60. Full skirted, central air. Gas heat. 3 bedrooms, large living rm. & kitchen. 2 baths. Fully paneled. Drapes stay. $5,000.
#12 VICTORIA: 3 bedroom brick. Built-in kit. Carpeted living rm. Dry bsmt. Central air. Att. garage. Under $20,000.
2001 RICHMOND: 3 bedroom, living room & kitchen, corner lot. Good credit. Nothing down.
2224 TERMINAL: 3 bedroom. Alum. sided. Att. carport. Storage area. No painting, ever.
BUILDING LOT: On corner, 75 x 270. Priced right.
#3 DAISY CRT.: Only for the family that wants the finest. 2 bedroom living rm, din. rm., built-in kit. Att. garage. ½ acre lot.
#15 WESTGATE DRIVE: 3 bedroom, split foyer with liv. rm., din. rm., family rm. & built-in kit. Carpeted thruout. Family room all paneled. 1½ car garage. Central air & gas furnace.
2614 W. 20TH: This is nifty, if you're thrifty. 3 bedroom, built-ins, central air. Fenced yard. Utility shed. Priced right.
5 ACRES IN KELLY GREEN SUBD.: Off of route 143 out of Edwardsville. Beautiful spot to build.

CALLING US ABOUT THESE HOUSES MAY BE THE WISEST CALL YOU EVER MADE . . .

Home: Herman Schroeder 876-4589 — Home: Fred King 288-7315
Home — Don Marcus — 931-2004

JOHN SOBOL REALTY
2124 Pontoon Road
451-7431

CUSTOMER HOURS: 8:00 to 8:00 Except Sunday

2455 WATERMAN: Extra large 3 bedroom brick ranch. Formal dining room. Stone fireplace, 2 car garage, central air. All carpeted, 1½ baths, basement. Park-like lot. Definitely quality throughout. Call John Sobol personally.

11 BRADLEY: 1,500 sq. ft. is awaiting your "country" edge of town living. Large white stone fireplace, big family room, 24' of knotty pine kitchen cabinets, new carpeting throughout, 3 bedrooms, garage etc. Look this over for $20,950.

2317 PAUL: Completely remodeled 4 room 2 bedroom frame. New wall to wall carpeting. Just nice, nice, nice. The man of the house would love the 14 x 34' garage. $9,950 takes this one.

2029 LINDELL: Perma-stone brick. 1,400 sq. ft. of nice living area. 6 room, 3 bedrooms, large wood paneled family room. Large well shrubbed 80' lt. Frohardt School 2 blocks. $18,900. Hurry!!

NEW LISTING: 2717 Buxton. Enclosed glassed-in front porch. Large dining room, 2 bedrooms, full basement, new gas furnace, garage. Marshall School a block away. $00 down G.I. $110 month. PITI Can't beat this.

CONTRACT FOR DEED: Large family attention: 4 big bedrooms, large living room, basement, garage. Kids can walk to school. Let's see 2258 Edison Avenue. Terms open. Available March 15.

NO $$ DOWN, AS LOW AS $90 MONTH: Once in a lifetime bargain on this newer 3 bedroom frame with carport, corner lot. Live out, drive by 602 Chouteau now.

LOOK WHAT $10,600 BUYS: $550 down, $95 month complete. There are 2 large bedrooms, big kitchen, 20 x 12' living room. Extra clean. Carport, nice yard. Walk to school. 4343 Highway 162.

WE HAVE (100 x 260') level lots on 54xx Maryville Road. O.K. priced. Terms.
A 50' CORNER LOT at 2601 State St., Wilson Park and Niedringhaus School nearby. Reduced to $4,500!!

LARGE LEVEL 100 x 200' building lot on Redwood Lane. Fresh air and elbow room $2,900 is very reasonable.

TROY - 22 ACRES: 18 miles from Granite City. Good road, flat and wooded. Must be sold to settle. Asking $7,000. Can be divided into 4 tracts. Call John Sobol now for the bargain of a lifetime.

451-7431

MORRISS REALTY CO.
Call 876-4400
Our 69th Year
Real Estate Counselors

2635 EDISON: 1½ story brick home with full basement. Convenient hot water heat. 1½ baths, 4 bedrooms. Carpeted living room & dining room. Fireplace. 2 car garage. Niedringhaus School District. Wilson Park just ½ block away. Shown at your convenience.
2442 DEWEY: 5 room 3 bedroom frame with insul siding. 50x125' lot located just ½ block from Prather School. Total price $5950.00.
2658 E. 24TH ST.: 8 room masonry home includ. a 3 room furnished apt. rented at $80.00 per month. Owner has 3 bedrooms, living-dining room combo and kitchen. Call 876-4400 for more info.
1512 4TH ST.: 1½ story 6 room asbestos sided frame with full basement. Auto. gas furnace. Economy priced. Will try G.I. or F.H.A. with small down payment.
2259 DELMAR: 5 room 3 bedroom with full basement. Auto. gas furnace. Large eat-in size kitchen. Will sell nothing down G.I. Price reduced $1000.00. Better Hurry!
1643 OLIVE: 4 room carefree alum. sided home. Full basement has two extra rooms for large family. Central air Fenced yard can give fast possession.
2736 W. 22ND ST.: 1971 3 bedroom trailer PLUS 26'x32' double garage now being used as car repair shop. Completely fenced 80'x125' lot. Will sell with or without trailer. Call for more details!
1829-31 EDWARDSVILLE RD.: Income prop. 1½ story 10 room 2 family apartment. Each side has carpeted living room dining room and two bedrooms. PLUS kitchen and full bath. Always rented. Call for additional details!
5 ACRES ON THE BLUFFS: 6 room stone ranch, full basement with huge brick fireplace. Stone fireplace between living and dining room. Built-in kitchen. 3 large bedrooms, 2¾ baths, closets galore. 2 car attached garage. Extensively landscaped. Call for apt.
1521 JOY: 4 bedroom brick home located just 2 blocks from high school and shopping center. Home has finished basement, central air, 1½ baths. Will try G.I. or F.H.A.

Office Phones:
876-4400 or 451-7880
After 5 Call:
Art Hoff—876-4461
Bill Turpenoff—876-5711
MORRISS REALTY CO.
1907 Edison Ave.

Cochrane-Wolf Agency, Inc.
876-1767
877-2345 — 452-8175
1506 Johnson Road

3240 NEWELL: Large immaculate, 4 bedroom luxury home with 2 lovely fireplaces, plush family room, 2½ baths, full basement, 2 car garage with all the trimmings and more. One of Granite's finest at a low price of $41,995.
ESTABLISHED SUPERMARKET. In East Granite, has a 48 x 80 building on a corner lot, fixtures and equipment included or can be separated, good location, call us.
SIX ROOM-3 BEDROOM RANCH HOME. 3116 Aubrey Ave., full poured concrete basement-partitioned and paneled, tile bath, paneled kitchen, big corner lot, ideally located.
ALMOST HALF ACRE: Big strawberry patch, shade trees, plus a really lovely 3 bedroom white home. 3 spacious bedrooms, pretty 16' kitchen, acres of cabinets, 1½ baths, carpeting, a fine home to be proud of. Located edge of town. Must sell quickly, only $14,950. Appt. only. Call today.
YOUR LARGE FAMILY WILL LOVE THIS. Owner is sacrificing new 4 bedroom split foyer, 1½ baths, walk out basement, Granite City Schools. Better see this one soon. We have key. We'll try nothing down. G.I.'s or F.H.A. buyers welcome.
VERY NICE BRICK HOME. With big bedrooms, large living room and kitchen, 1½ baths, attached 2 car garage, fireplace, central air conditioning, wall to wall carpeting, big utility room plus a small cottage on back next to lake for outside recreation, priced at just $27,500.
ALMOST AN ACRE LAND. Pretty little doll house. Really beautiful interior, 2 bedrooms, rich carpeting, paneling. Has garage, 3 stall horse shed. Great for horses, chickens, dogs, rabbits, garden. Located only 5 minutes from Nameoki Village Shopping Center. Must sell quick, only $10,600. Hurry. See 4020 Old Alton Rd. Today.
3019 NAMEOKI DRIVE. Beautiful new 4 bedroom Colonial Split Foyer. Full bsmt., wall to wall carpeting, aluminum siding, plus, plus. $21,200. Have key and appraisal both. We'll try with nothing down.
INVESTORS ATTENTION, Ground floor apt. bldg. 12 rooms, 6-2 room furnished efficiency's. Very nice furniture, all included. Huge deep concrete bsmt. Exceptional thru-out. Will net $300 per month. A-1 location, quiet side street, yet close to everything. Price only $24,950.

J.C. Cochrane 876-0160 — Sam Wolf 877-1366 — Jim Whitt 877-1325

ANDERSON AGENCY
2914 NAMEOKI RD.
876-0412

IF YOU HAVE BEEN LOOKING for an immaculate home with carpeting, beautiful dining area & 3 bedrooms, look at 2212 Terminal. See it today! $13,950

* * * *

NEW LISTING ON EDGE OF TOWN: Brand spanking new home with 3 br, lr, big eat-in kitchen, loads of cabinets, carpeting, central air, 1½ bath with ceramic throughout. Brick front & 1 car attached garage. Plaster with cove & swirl ceiling. All the goodies in this one $20,750.

* * * *

EDGE OF TOWN BRICK HOME— Has 3 br., lr. & 13x20 kit. with 20 ft. cabinets & built-ins. Att. garage, cent. air & bar-b-q pit. Close to schools, bus & playground area. Only..$18,500.

* * * *

OLD 66 HIGHWAY: Nice area for this brick, 2 br, lr & built-in kitchen home. Big lot & separate rooms for office, shop or whatever you need. Call for details $23,250

* * * *

809 WASHINGTON is completely remodeled inside & out. It's 2 br., lr. & big kitchen. Basement. New furnace, new wiring & plumbing. Only .. $8,500

- **WOULD A $2000.00 A MONTH INCOME** on commercial property interest you. Call us for particulars. Owner will finance.
- **COMMERCIAL FRONTAGE** on Highway 111.
- **COMMERCIAL FRONTAGE** on Nameoki Rd. This one is a money maker.

#61 UNIVERSITY— Excellent brick home with 3 br., lr. & built-in kitchen. W/w carpeting, central air & big family room. Big lot! $21,500.

* * * *

NOTICE

To prospective sellers — We have sold out most of our homes and still have buyers waiting. We probably have a buyer for your home now.

CALL
BILL "Satch" PAGE
Office 876-0412 — Home 931-0054

Houses for Sale 1

HOLZINGER
REAL ESTATE AGENCY, INC.
116 WALNUT
HIGHLAND 654-2613

#133—HOME ON CORNER LOT, IDEAL for handyman, 4 rooms down, space for 2 rooms upstairs, basement, in Highland, owner open for a reasonable offer.

#222—1 COUNTRY HOME SITE, still available, East of Marine, 4 lots sold.

#308—MAKE AN APPOINTMENT, hurry come see this beautifully decorated brick home, 2 of the 4 bedrooms are carpeted, 2 baths, carpeted kitchen and dining room, carpeted living room with fireplace, 2 car garage, on 2 acres, near Highland.

#326—7 ROOM HOME IN HIGHLAND: used as a 2 family apartment now, can be one family home, air conditioning, 1 car gage and carport.

#331—2 STORY HOME IN ALHAMBRA, 8 room frame, living room, dining room, 4 or 5 bedrooms, on approx. 2 lots.

#268—HOME IN COUNTRY ON 2 acres, near St. Jacob, 7 room frame home, 4 bedrooms, 2 baths, carpeted living and dining room, garage and a lot of out buildings, ideal set up for raising hogs.

#336—52 ACRES, north of St. Jacob, 26 acres in cultivation, 26 pasture and 1 barn.

#327—3 BEDROOM HOME IN Highland, 2 bedrooms carpeted, carpeted living room, utility, air conditioning, one car garage.

Call about our many 3 or 4 bedroom homes, farms and 5 and 10 acre tracts for building in the Highland and surrounding area.

OFFICE—116 WALNUT HIGHLAND
CALL ANY TIME
BROKERS
WILFRED HOLZINGER, 654-2613
FREMONT HOLZINGER 654-7621

master charge THE INTERBANK CARD

PHONE YOUR CLASSIFIED AD

USE YOUR MASTER CHARGE

master charge THE INTERBANK CARD

USE OUR SPECIAL MASTER CHARGE PHONE NUMBER
877-1343

PHONE DEADLINES
11 A.M. Saturday for Monday Paper!
11 A.M. Wednesday for Thursday Paper!

USE CLASSIFIED ADS TO BUY, SELL, SWAP RENT OR HIRE

DEADLINES: NOON SATURDAY for Monday Publication
NOON WEDNESDAY for Thursday Publication

MINIMUM CHARGE $1.00 (BOX NUMBER SERVICE CHARGE $1.00)

Rates: First Insertion 7c WORD — Second Insertion 6c WORD — Fourth Insertion 5c WORD

EXAMPLE: 15 WORDS, 1 TIME — $1.05; 2 TIMES — $1.95; 4 TIMES — $3.60

CANCEL YOUR AD DAY RESULTS ARE OBTAINED—
REFUNDS ARE BASED ON EARNED RATE

ROZYCKI REALTY

2216 MADISON
GRANITE CITY, ILL.
FOR SALE — BUY — TRADE — SELL

877-6108 877-6109 877-7188

The House of Real Estate

FERNANDO'S HIDE-AWAY: 5 acres — some woods — only minutes from town—$5750 full price—Just listed #M.

NOTHING DOWN: $110 month PLUS good credit & closing cost—Lovely 3 bedroom bungalow on edge town — garage — patio & more — Only $11,900. #3M.

WILSON SCHOOL: Completely redecorated 3 bedroom ranch—richly carpeted thru-out. All new built-in kitchen — paneled family room — PLUS host of extras that seeing 2308 Wilson is a must.

IMMACULATE: Just listed completely redecorated 2 bedroom frame on East 28th St. W/w carpeting. Enjoyable finished basement, central air, covered patio, carport PLUS host of extras that seeing is a must—Owner selling due to ill health!

EXECUTIVE MANSION—Steps away from Maryville School. Four bedroom brick, plush carpeting, modern built-in kitchen with more goodies than a cookie jar. Enjoyable family room, central air, heated swimming pool and more. Must to see! #4-D.

EDGE OF TOWN—Cute and lovely 3 bedroom frame. Carpeting, basement, fenced yard PLUS host of extras. Assume 5½% loan, total monthly payments $118. #3-M.

PLEASANT ACRES—$00 down, $110 total monthly payments on FHA loan. 3 bedroom ranch behind Bellemore Shopping, close to schools, church and transportation. Host of extras and a must to see. #3-J.

BUYERS WAITING!

OUR SALES ARE BOOMING . . . WE NEED MORE HOMES!! CAN WE HAVE YOURS??

BRUENE MEADOWS: Lovely & immaculate 3 bedroom Navajo brick ranch on edge of town — Richly carpeted — Modern built-in kitchen — Ideal recreation room in basement, 2 car garage plus more — Just Listed — Only $19,500.

OUT OF THE NOISE AND POLLUTION OF GRANITE CITY, beautiful Glen Carbon. Oved ½ acre of land. Lovely 2 bedroom brick and frame, split level, 1¾ bath, central air, 2 car garage, built-in kitchen, family room and host of extras. Only $18,900.

BELLEMORE VILLAGE—Immaculate and oversized. 2 bedroom frame, plush carpeting, richly paneled family room in basement. Carport, fenced yard plus host of extras that seeing 3205 Aubrey is a must.

EDGE OF TOWN—Picture pretty and maintenance free. 3 bedroom brick ranch. Modern built-in wife-saver kitchen, entertaining family room plus more. Owner transferred, wants quick sale. $19,900. #3-V.

20 ACRES—Two parcels in Washington County on all good roads and close to lake.

ASSUME LOAN — $109 total monthly payment with $3,200 down. 1½ story frame close to park. Richly carpeted and paneled. Basement, fenced yard. Must to see. #3-B.

3 BEDROOMS, living room with fireplace, dining room, large kitchen, very large family room, richly carpeted thruout. A/c, fenced yard, beautiful shrubs, all brick. Very, very beautiful. Storm sash, hot water heat. #3-M.

ASSUME LOAN. $2,500 and take over low monthly payments on this pretty and well maintained duplex. Richly carpeted, paneled walls, basement plus all separate utilities. Owner selling due to health. #2-S.

OLD ALTON ROAD: Rambling 3 bedroom brick ranch close new school — Plus carpeting thru-out — Country size kitchen loaded with built-ins — Family room — Bedrooms in basement — Garage plus host of extras. Seeing is a must — First offering.

ASSUME LOW INTEREST LOAN—Total monthly payment $135. 7 bedroom solid brick. Plush carpeting, formal dining room, modern built-in kitchen, finished basement with rathskeller. 2 car garage and more. #3-I.

"Your Independent Real Estate Agent"
ROZYCKI REALTY CO.
CALL 877-6108 — 877-7188
2216 MADISON AVE.
877-6108 817-6109 877-7188
Walter Rozycki - John Krekovich - Leo Pelek - Ivon Pomeroy

GRANITE'S FINEST! 3-bedroom, living, dining, kitchen, 2 baths, lava-stoned fireplace. Lake Shore lot. Patio, fountain, underground sprinklers and lights, swimming, golfing. Livability unlimited. Phone 931-4955. 1-3-30

MITCHELL AREA: 3 bedroom frame home, carpeting, central air, full basement. $2500 down, assume 6% mortgage. No other closing costs. For complete details write Box 53, c/o Press-Record. 1-3-27

SOLD — THEY'RE Poppin' up... ALL OVER..

For SALE 931-2400

3710 PONTOON RD.
931-2400
OPEN EVERY NIGHT 'TIL 8 P.M.

2599 LYNCH — 3 BR brick, finished basement, attached carport, covered rear patio, hardwood floors throughout, built-in kitchen & IN EXCELLENT CONDITION.

2748 HARDING — $7,600 FULL PRICE — 5 room frame home, 2 car detached garage, large fenced lot, carpeting in LR & DR, vanity in bath, paneled throughout.

2017 MANLEY—3 BR frame, attached garage, newly carpeted, hardwood floors, large utility room off kitchen — EXCELLENT LOCATION.

FHA OR GI — 1841 BREMEN — 2 BR frame, full basement, detached garage, fenced rear yard, central air & back patio — A LOT OF HOUSE FOR A SMALL PRICE.

$400 DOWN & ALL THIS IS YOURS—3 story frame, full basement, corner lot, covered front porch, wood-burning fireplace, formal dining room, butler's pantry in kitchen & detached garage — PAYMENTS SO MUCH LESS THAN RENT.

1 1/10 ACRES IN COLLINSVILLE BLUFFS — 4 room frame home, finished basement ONLY 8 YEARS OLD — COUNTRY LIVING WITH ALL CITY CONVENIENCES.

2536 EAST 24th — 5 room frame home, enclosed frpnt porch, full basement, detached garage, new gas furace, breakfast bar in kitchen, formal DR, hardwood floors & carpeting — NEAT AS A PIN & PRICED AT A LOW $11,800.

2246 DELMAR — Large 2 story frame, full basement, 2 car detached garage, new gas furnace — THIS CAN BE TWO FAMILY HOME WITH SEPERATE ENTRANCES & BATHS.

2656 EAST 27th — 2 BR brick home, finished basement, carpeting & hardwood floors, air conditioned & gas heat — HIGHLY DESIRABLE NEIGHBORHOOD.

3024 RAMONA—2 BR frame, attached carport, finished basement, carpeting & hardwood floors, air conditioned & gas heat—HIGHLY DESIRABLE NEIGHBORHOOD.

931-2400
AFTER HOURS CALL
Ruby Arnette — 877-5187
or
Carl Hoffman — 876-0246

WANT ADS GET RESULTS

1325 Edwardsville Rd.

5-room house, basement, garage, 50x125 lot. Poor condition. We'll furnish all the material if you do the work. No down payment.
CALL
1st Granite City Savings
876-0262

HERITAGE REALTY

William Dettwiler
BROKER
3723 Nameoki Road — Phone 877-5252

RETIREMENT RETREAT — 17 acres with pond and almost new 2 bedroom brick home, fireplace, carpeting, central air, large rooms. Only 3 miles from Edwardsville. Must see to appreciate.

#38 BELLVIEW — This beautiful 4 bedroom brick Cape Cod home is now nearing completion and will soon be ready for occupancy. Excellant location and plenty of room. Call for appointment.

#16 CATHERINE DRIVE — Pretty as a picture and complete with all the extras of gracious living such as the large spacious lot, finished basement, fireplace, maintenance free exterior and more. Perfect for any family.

1017 WASHINGTON — A fine three room home just right for the couple starting out. Panelled interior, carpeted, large utility room.

2110 CLEVELAND — Four bedrooms in this fine two story home, large dining room, full basement, close to shopping and schools. Perfect for the large family.

2725 MARYVILLE ROAD: Three bedroom frame with vinyl siding, attached garage, patio, fenced yard. Excellent location.

2127 HAMILTON—Beautiful three bedroom ranch home with extra large attached garage, thermo pane windows, large covered patio, full basement. Excellent location.

2457 MORRISON ROAD—Price reduced on this exceptionally neat and clean 3 bedroom brick home. Has all of the extras plus large lot. Call for your appointment to see this fine home now.

SMALL ACREAGE—A fine six room home located on a five acre tract just minutes from town. Perfect for the gentleman farmer.

THORNGATE ROAD—Very attractive 3 bedroom brick with garage under the house, finished basement and much, much more. Situated on a beautiful one acre lot.

4517 VINE—An excellent 3 bedroom home in perfect condition. Has family room, carpeting, window air conditioner, all at a very modest price.

3833 JOHN GLENN Drive — New 3 bedroom, central air, carpeting. Would consider contract for deed or lease. Call after 6 p.m. 1-656-2660 1-3-23

FOR SALE BY OWNER: 3-bedroom brick, wall/wall carpet, storage room, garage. Mitchell area. Call 931-0964. 1-3-20

IN MARINE, Ill. 30 minutes from St. Louis. 5 room house with attached garage. Phone 1-618-887-4557. 1-3-9

IF YOU WANT an outstanding, four bedroom home with a large living room, fire place, two baths and a formal dining room, check this one. Huge kitchen, two car garage, air, and an enormous lot. 1531 Lindell. 10% down. Summers Realty. Call 656-3397. 1-4-3

FOR SALE: 1½-story brick home, wall to wall carpeting, 2-car garage, full improved basement, many extras. Call 876-4324 or 876-0016. 1-1-24tf

NEW BRICK BUILDING

IDEAL FOR PROFESSIONAL OR GENERAL OFFICE USE.
2400 Sq. Ft.
Located Near Hwy 111 & Pontoon Rd.
Will Remodel To Suit Your Needs
Available About May 1st.
WRITE P. O. BOX 776
Granite City, Ill. 62040

IS OUR HOUSE THE BEST VALUE IN TOWN TODAY???

We Think So—and Heres' Why . . . In our opinion the Basement House, in the Granite City area, will increase in value, over the value of a non-basement or slab house with a garage, to the extent that its increased value should, within ten years, be worth the price of a new car to you.

The basement home, has the advantage of easy and inexpensive expansion for additional bedroom or family room, while you are making money living in it.

In other words . . . the basement house has better, quicker, and higher re-sale value.

OPEN HOUSE

Open every day 1 P.M. 'til 5 P.M.
Except Saturday

in WILSON PARK ESTATES

Turn North at 29th and Benton onto Indiana Avenue....2 Blocks and You're There !

FEATURING:

- DEEP DRY BASEMENTS
- LARGE COUNTRY-SIZE KITCHENS
- TILED BATHS
- WIDE CONCRETE PAVED STREETS
- SIDEWALKS, both sides of street
- SEWERS, Deep and Dependable
- CLOSE TO WILSON PARK and all its activities
- HANDY TO SCHOOLS, BUS LINE AND SHOPPING

$100. Total Down Payment and Closing Costs, with our Work Equity Plan!!!
Monthly Payment Based on Your Income and Size of Your Family.
Any Size Family Will Now Qualify

PAYMENTS AS LOW AS **$102.00** Total Per Month

— SALES BY —
REINHARDT AGENCY
1933 EDISON AVENUE
OFFICE: 877-0613
DISPLAY HOUSE: 876-2650

A REVOLUTIONARY NEW CONCEPT IN LIVING!

$114* per mo.
*BASED ON SALARY

NOTHING DOWN!
NO CLOSING COSTS!

. . . Only 15 Minutes from St. Louis in Granite City

18 Yr. Olds will now qualify

LEXINGTON

4 BEDROOMS WITH GARAGE 1½ BATHS, WALL TO WALL CARPETING • STORM WINDOWS AND DOORS • SPACIOUS KITCHEN CABINETS • LARGE LOTS, CONCRETE STREETS & WALKS • STORM & SANITARY SEWERS

3 Bedroom Homes with garage, as low as $105 per mo.

Phone Anytime **797-0700**

Directions From Granite City:
Take Nameoki Road (Hwy. 203) to Victory Drive, follow Victory Drive & arrows (EAST) 1 mile to 2704 Maryville Road, Lexington display model.

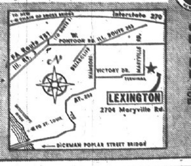

OPEN DAYS: 1-8 P.M. EVENINGS: MON.-THURS. 6-8 P.M. • SUN. 1-5 P.M.

OFFICE: 1-618-931-0111
DISPLAY: 1-618-876-1016

DALE CONSTRUCTION COMPANY

WILLIAMSON: Modern 4 rooms; paneled, 2 bedrooms, new bath, new gas furnace, bedrooms, LR and hall carpeted, 85' x 153' lot, septic tank.

LIVINGSTON: Modern 3 large rooms, breakfast room, w/w carpeting, cabinets, new large bath, new gar furnace, enclosed porch, utility building, 2 lots. $6950.

R.R. #1, NEW DOUGLAS: 5 acres, close location to U.S. 66.

MT. OLIVE. Frame, 3 large rooms, floored attic, has lavatory, wash stand, summer kitchen, city water, gas and sewers, 2 lots, vacant. $4000.

NEW DOUGLAS. Four large rooms, has siding, 50x120 lot. Needs work to finish, vacant. $2500.

BODNER AGENCY
New Location in Livingston
Off U. S. 66, Across From Ken-Den Motel
Phone 1-637-3151

9-ROOM HOUSE on large corner lot with garage and garden area. Suitable for 2 families. Located in Pearl, Ill. Price $5000. Call after 6:30 p.m. 1-883-2320. 1-3-9

ABRAMS Real Estate

451-7788 — 877-1900
3010 NAMEOKI RD.

HANDY MAN SPECIAL. Small aluminum sided 3 room home with full basement, metal kitchen cabinets, carpet and linoleum on floors, house needs some fixing up. Immediate possession. 2114 Missouri avenue.

GI SPECIAL. 3 bedroom brick home, 6 rooms, dining room, built-in kitchen cabinets, gas heat, h/w floors, carport, storm windows and doors. No down payment for a GI on this one. Box 1172 on edge of town. #O-13 for $16,300.

5204 MARYVILLE RD. 3 bedroom brick and stone home with lots of kitchen cabinets and built-in stove and oven, h/w floors, dining area, 1½ ceramic baths, full basement and 2 car garage, plus 2 extra lots with a 36x50 heated building and lots more to boot. #R-11. Ideal for trucking company or a contractor.

3216 ERIN DR. Lots of room in this 4 bedroom 2 story brick with 2 full baths, built-in kitchen cabinets, tile and carpet floors, closets galore, full basement, central air and aattached garage. #R-5 in Dream Villa.

2127 FOURTEENTH ST. Owner needs a quick sale on this 3 bedroom frame home with 5 rooms, carport, awnings, basement, storm windows and doors, window air cond. Why not try an offer on this one. #R-9.

3045 MYRTLE. A very large 2 story home with 3 bedrooms, dining room, kitchen cabinets, newly painted, enclosed porch, full basement and a corner location. #R-16. Owner needs a quick sale!

WE NEED LISTINGS ! — HOW ABOUT YOURS ?

LUEDERS Realtor

#12 Nameoki Village
877-0388
"MLS"
Since 1925

MARYVILLE SCHOOL DISTRICT, 3 bedroom brick, living area w/fireplace, formal dining room, 1½ baths, eat in kitchen w/built-ins, central air, full basement — See to appreciate.

LOW TAXES — Two bedroom home in Maryville, large rooms throughout, attached heated garage. $16,500

INCOME PROPERTY — 5 yrs. old, brick, 6 apts., carpeted throughout, built-in kitchens, gas heat, air conditioned. Never a vacancy. Powell St., Troy.

LUXURY HOME — 3 bedroom brick, carpeted, 26x30 family room w/stone fireplace & built-in bar, intercom, basement, beautifully lighted patio on ½ acre lot. $42,500.

ACREAGE — Commercial & Farm Land. 47 acres on Hwy 66 at Hamel; 12½ acres near Prarietown; 5 acres & cottage at Horseshoe Lake; 40 acres on Rout 3; 120 acres w/5 room modern home & out buildings; 34 acres & 68 acres on Chouteau Island; 38 acres on Cuba Road w/4 bedroom home.

ASSUME 5¼ loan on a 3 bedroom frame at 709K Meadowlane, full basement, monthly payment only $108.00 for everything.

NICE little house in Melrose Addition, 1 bedroom, 1½ ton air cond., large lot. Only $4,000.00.

HANDYMEN* 2714 Harding bath & furnace - 4 rooms, you can make some money on this one. MAKE OFFER!

Let us list your home.
We Can Sell It.
After 5 P.M. Call
Mildred Fehling 876-2244
or Fred Fossieck 931-3629

LOW DOW NPAYMENT: Move in today, 1-bedroom, living, kitchen, porch, basement, double lot. Ideal for single or couple. Gas heat. Phone 931-4955. 1-3-30

1721 OLIVE ST. 4 rooms, full basement, new furnace. With or without furniture. Call 876-7741. 1-3-9

Gitchoff Agency

REAL ESTATE & INSURANCE

Buyer's Waiting Now
We Need Homes to Sell
Call Today
Open Saturdays
877-2006 452-3119
1927 Edison Ave.

2662 STATE STREET, Spring around the corner, move close to park. Nice 6 room brick, two bedrooms, kitchen, fireplace, w/w carpeting living room and dining room, full basement, fully insulated, close to schools and transportation. Price just reduced for quick sale.

2618 EAST 25th, four room brick, 2 bedroom, bath, upstairs can be made into child's bedroom, full basement, two car garage, storm windows and screens, close to schools, call on this one today.

2322 DEWEY: Nine room frame, 5 or 6 bedrooms, kitchen, living room, utility room, fenced yard, enclosed screened in BBQ. enclosed front porch, carport, window air conditioner, refrigerator and stove stay, priced for quick sale.

807 IOWA: Nice three room frame, one bedroom, bath, storm windows and doors, new furnace and wiring, full basement with nice finished room close to everything. Owner selling due to health.

Young Marrieds Can Have Their Own Home...

Walk in their own woods...
Around their own lake,
and
Be a vital part of an Environmentally Planned Community of Tomorrow...
Today.

COTTONWOOD VILLAGE

A NEW CONCEPT IN MOBILE-MODULAR LIVING

Houses for Sale 1

LUXURY 5-BEDROOM, 6-year-old home, all brick, 2 baths, air, dishwasher, dining room, close to schools, and corner lot, $32,800, 10% down. Call Summers Realty, 1-656-3397. 1-3-30

BY OWNER: 2 bedroom house with garage and basement. Mitchell area. Call 931-0301 1-3-13

FOR SALE: Edwardsville, University Drive, ESIC newly completed 3-bedroom home, 1½ baths, family room, built-in kitchen, basement, double garage. Phone 344-7900 or your realtor. 1-2-7tf

SIX ROOM HOUSE: Convenient to stores and schools. Two blocks from town. Assume loan. Call 451-9754. 1-3-9

LOW DOWN PAYMENT: 3 bedroom, living, dining, kitchen, carport. Fenced rear yard. Near schools. Bellemore Village area. Redecorated. Move in today. Phone 931-4955. 1-3-30

5-ROOM HOUSE with lot, 100 ft. front, 175 deep. $3000. Eagle Park Acres. Call 876-0021. 1-3-9

6 ROOMS, porch, basement, near school and downtown, $7300.00, good location. Call 876-1044 1-3-13

ARLINGTON HEIGHTS: By owner. Elegant 4 bedroom brick, 2 story, winding staircase, 2½ baths, built-in kitchen, entry foyer, formal dining, basement, central air, paneled family room, fireplace, 2 car rear entry garage. Owner transferring — only $37,900. $42,000 value. 80 Shirlwin. Call 931-6017. 1-3-16

FLAT FOR SALE: Title clear. 4 rooms, 2 lots, 1653 Market (rear), Madison. 1-3-9

Trailers for Sale 5

WILL SELL MOBILE HOME or trade for equity in house in Granite City or Madison. Call 876-7284. 5-3-20

Mobile Home Sale 5-A

SLIGHTLY LIVED IN beautiful 1972 two bedroom $110 per month. Immediate occupancy. Call 931-5109. 5A-3-16

12X44—2 BEDROOM: Approximately 3 years old. $100 down and take over payments. Call 931-6576. 8 A.M. to 2 P.M. Monday thru Friday. 5A-3-9

1965 AMERICAN MASTERCRAFT 58x10, 2 bedroom, front kitchen, dining room, washer & dryer. $3,000. Call 931-4585 after 5 5A-3-16

1970 NASHUA, 4-bedroom, 12x60. Call 1-656-0954. 5A-3-13

WANTED: Mobile Home Park manager, write Box 49, c/o Press-Record, Granite City, Ill. 62040. 5A-3-9

2-BEDROOM house trailer, completely furnished, on 90'x 120' lot with lights, water, sewer. Located on Black River, 6 miles from Piedmont, Mo. Sale includes boat, trailer, motor, outside patio with barbecue grill. Phone 876-6526, Granite City. 5A-3-30

Real Estate for Sale 2

IN NEW DOUGLAS. 8-room modern house, basement, 4 lots, garage. Lawrence Wall. Phone 1-217-456-7173. 2-3-13

18 ACRES WITH nearly new modern home, barn, etc., plus (2) 20-acre tracts. Will sell any or all. Orville Caulk, R. R. 1, Greenville, Ill. Call 1-217-537-3193. 2-3-9

18 ACRES with nearly new modern home, barn, etc. plus (2) 20 acre tracts. Will sell any or all. Orville Caulk, R. 1, Greenville, Illinois. Call 1-217-537-3193. 2-3-2/3-9

LOT FOR SALE. Bunkum Place off Old Buck Rd. Highway (162). Call 877-4358. 2-3-13

LOT FOR SALE at West Twin Lakes, Troy, Ill. Phone 876-1202. 2-6-17-tf

INCOME PROPERTY for sale. Call 877-3375. 2-3-9

EXTRA LARGE LOT, 130x180', beautiful home site off 162. Call 1-462-1492, Alton. 2-3-16

Business for Sale 3

CONFECTIONARY for sale, attached modern 5 room, full basement. 605 Chouteau, Mitchell 3-3-23

GOOD GOING
RESTAURANT
Neat and Clean, Heart of Downtown, Fully Equipped and Ready to Go, Why not move in Today.
SEE US ON THIS ONE
877-2006 or 452-3119

COMMERCIAL 2-story brick building for sale by owner. Good buy. Good income property. For details call 877-8461. 3-3-27

Farms for Sale 4

126 ACRES: 5 room house, central air. All good farm buildings. 6 miles east of Alhambra on Route 140. Call 1-488-7769 4-3-20

Houses for Rent 6

6 ROOMS: Extra nice. Call 877-8700 or 876-1872. 6-3-13

2 BEDROOM BRICK duplex, Westinghouse kitchen, central air, carpeted, draperies, $125. Call 877-8641 6-3-20

4 AND 2-ROOM FURNISHED houses. 2019 (rear) Washington. Call 877-1679. 6-3-9

FOR RENT OR SALE
3 bedroom duplex practically new, w/w carpeting, drapes with complete G.E. kitchen, sundeck, three-car carport & central air.
Apply 1507 2nd St.
From 3 p.m. till 5 p.m.

3-ROOM FURNISHED HOUSE, Close to everything. Inquire at 3000 East 23rd St. 6-3-9

1-BEDROOM HOUSE, unfurnished. Call 451-9177. 6-3-9

6-ROOM HOUSE, fenced yard. Inquire 1909 Fourth, Madison. 6-3-9

Mobile Home Sale 5-A

NOW RENTING . . .

NEW MOBILE HOMES
... Completely Furnished ...
NEW PARK JUST OPENED!
$100.00 TO $150 PER MONTH
TWO-SEVENTY MOBILE HOME SALES
270 WEST CHAIN OF ROCKS RD.
Granite City, Ill. 62040
Phone: WE 1-1000

MOBILE HOME, 2-bedroom furnished, central air, 2 corner lots 50x150 each, city water, electric, telephone and butane gas, 12x-5 utility shed. In Wilsonville, Ill. Close to good fishing lake. Phone 1-217-835-2139. Wilsonville, Ill. 5A-3-13

MOBILE HOME and recreational vehicle insurance specialist at Pontoon Beach Insurance Agency. Call 931-2226. 5A-8-31

1968 PARK AVE. Carpeted, 2 bedrooms. Wash machine included. Call 931-2871. 5A-3-9

Live Better for Less . . .
CUSTOM ORDER THE HOME OF YOUR DREAMS
IMPERIAL MOBILE HOME SALES
NEW IMPROVED FLOOR PLAN
ALL TYPES FINANCING
SMALL DOWN PAYMENT
"GUARANTEED QUALITY"
— FOR REASONABLE PRICES —
IMPERIAL MOBILE HOMES SALES
4114 Pontoon Road, Granite City, Ill.
1 Block Off Hiway 111 — Phone: 931-5100

12x50 MARLETTE with 18 ft. expando, 3-bedroom, washer, air conditioner and porch. Call 931-1111. 5A-3-16

IF YOU HAVE good credit you can buy with $200 down at Pontoon Beach Mobile Home Sales. Call 931-2226. 5A-3-16

NOW RENTING . . .
'LOTS'

NEW MOBILE HOME PARK
... All Lots 50-Ft. x 200-Ft. ...
TWO-SEVENTY MOBILE HOME SALES
270 WEST CHAIN OF ROCKS RD.
Granite City, Ill. 62040 Phone: WE 1-1000

Houses for Rent 6

FURNISHED HOUSE: 4 rooms and bath. Couple preferred. 803 Grand. 6-3-13

3 ROOM HOUSE: Lovely yard. Call after 7:00 877-1183. 6-3-13

3½ ROORM HOUSE: Gas heat, unfurnished, off street parking, water furnished. Call 876-3806. 6-3-9

4-ROOM MODERN HOUSE with basement. See 2712 Cayuga St., West Granite. 6-3-13

4 ROOM HOUSE: No utilities, $60 a month at 2337 Rock Road, West Granite. Call 876-6017. 6-3-9

COTTAGE — Unfurnished 4 rooms, bath. Prefer retired couple. Call 931-0481. 6-3-9

3-ROOM HOUSE. Lovely yard. Call after 7, 877-7183. 6-3-9

Apts. for Rent 7

MONTCLARE APARTMENTS
1810-12 AUGUST
FURNISHED AND UNFURNISHED
For Appointment Call
877-0754 — 931-4309
451-4759
Manager in Apt. #1

UNFURNISHED 1-BEDROOM apt. New paneling, carpeting, etc. Ground floor. $85. Call 344-2593 or 344-7163. 7-3-9

2-ROOM FURNISHED apt. Utilities furnished. Adults. 2260 State. Call 876-6370. 7-3-16

4 ROOM unfurnished apt in Madison. Call 876-6880. 7-11-8tf

2 ROOMS, BATH AND kitchenette, unfurnished. Range, refrigerator and air conditioner provided. Parking space. One adult only. Call 876-7610. 7-3-13

4 CLEAN ROOMS: Sun porch, shower, range and refrigerator. 2416 Madison, G. C. Call 452-5383. 7-3-9

4-ROOM FURNISHED apt., ground floor, no pets, 1 child. One 2-room furnished apt. 2223 Washington. 7-3-9

NEW UNFURNISHED, single bedroom apartments now available at Cottonwood Village. Marrieds only. No children. No pets. $125 per month. Park. Lake. Pool this summer. Route 159 South of Edwardsville. Call 656-8881. 7-13-13

APT. UNFURNISHED: Upstairs, all utilities paid. Central air. Call 451-7492. 7-3-16

UNFURNISHED APT.: One bedroom, 5 rooms, very clean, gas fireplace, garage in rear. 2449 Cleveland. Call 877-2390 or 877-4962 after 6:00. 7-3-13

3 ROOMS UNFURNISHED: 1st or 2nd floor. Clean. Gas, water furnished. Call 876-1594 or 931-2393. 7-3-13

NICE 3 OR 4 ROOM furnished apt. No pets. Inquire rear 1743 Edison. 7-3-13

2 ROOMS AND BATH: Private ent. All utilities furn. Deposit required. Also fully furnished 3 room house. Water & elec. furn. Call 931-0638. 7-3-13

3 ROOMS & BATH: Private entrance. Heat and water furnished. Elderly couple preferred. 1640 State. 7-3-13

4 ROOMS AND BATH, unfurnished. Call 876-4807. Also 3 rooms and bath, furnished. 7-3-13

APARTMENTS — Furnished, semi-furnished. Utilities paid. Call 451-9542 or 877-0539 7-1-1-73

1 AND 2- ROOM furnished apts. 849 Niedringhaus Ave. Van May. 7-3-16

1-BEDROOM FURNISHED garden apt., all electric kitchen, central air, disposal, color TV antenna, water furnished. Call 877-7086. 7-3-16

NOW LEASING . . . Modern New Apartments
PONTOON PLAZA APARTMENTS
Country Club Living with Private Swimming Pool and Tennis Court
★ Bedrooms ★ Living Room with Dining Area ★ Complete GE Kitchen ★ Gas Heat & Central Air-Conditioning ★ Full Basement ★ Wall to Wall Carpeting ★ Ceramic Tile Bath ★ For information and application for lease . . . call 931-1530 or 452-6118 . . . today.
APARTMENT MANAGER IN APT. #7

3 ROOMS AND BATH, upstairs apartment. 1603 2nd St. Call 877-2135. 7-12-9tf

PRIVATE 3-ROOM unfurnished apt. in private home. Reasonable, quiet, employed lady or gentleman. See to appreciate. Ideal location. Call 876-2864 after 5:30. 7-3-9

FOR LEASE: 2 bedroom town house, with or without basement. Call 877-1900 or 451-7788 7-3-11tf

FURNISHED APTS: Various locations, 2 and 3 rooms, low rent. Everything paid. Call 876-1562. 7-3-30

1736 CLEVELAND: 3 large rooms, semi-modern, vacant, $40. Adults only. Call 877-5542. 7-3-9

3-ROOM APT., private entrance, upstairs. 2023 McCasland, Madison. Call 876-5907 after 3 p.m. 7-3-9

WILSON PARK APTS.: 26xx State, near Wilson Park. 2-bedroom apts., heat and water furnished. Call custodian, 877-0410 or Trust Dept., 876-1212. 7-1-24tf

Nice Apartments For Nice People!
SHAMROCK APARTMENTS
Maryville Road and O'Hare
ONE BEDROOM UNITS — — from $120.00
TWO BEDROOM UNITS — — from $130.00
Spacious Rooms with Big Closets. New GE Kitchens, wall-to-wall carpeting, nice draperies, central air-conditioning, water furnished PLUS laundry facilities.
Quiet residential area across from Wedge Park and Parkview School — Plenty of room to play and enjoy living.
Resident Manager
CALL 876-6269 OR 876-2878
OPEN DAILY: Saturday and Sunday 1-6 P.M.

3-ROOM FURNISHED APTS., newly decorated, carpeting, all utilities paid. 2501 Washington. Adults only. Call 451-9160. 7-3-9

GASLIGHT WALK: 2-bedroom garden apt., carpeting, drapes, built-in kitchen, $145 month. Call 451-7431. 7-3-6tf

2 AND 3-ROOM furnished apts., all utilities paid. 3000 East 23rd Street. 7-3-9

FURNISHED APT. including utilities, 2½ rooms, adults, good location, garage optional. Call 877-2158 between 5 and 7, Mondays after 7:30. 7-3-16

LADY NEEDS another working lady to share my apartment and expenses. Call 931-1773 evenings. 7-3-9

4-ROOM FURNISHED APT., heat and utilities furnished. No pets, prefer couple or one child. In Granite, call 345-0535. 7-3-9

2-BEDROOM TOWNHOUSE, 1½ baths, carpeting, drapes, refrigerator, range, disposal, central air, color TV antenna, water, basement storage and coin operated washer and dryer. Call 877-7066. 7-3-16

4-ROOM FURNISHED. Inquire 2638 Madison Ave. after 5 p.m. weekdays. 7-3-9

2-BEDROOM TOWN HOUSES
AVAILABLE AT
GASLIGHT WALK
IMMEDIATE POSSESSION
ABRAMS REAL ESTATE 877-1900

2-BEDROOM TOWNHOUSE, 1½ bath, carpeting, drapes, central air conditioning, range, refrigerator, disposal, laundry facilities, basement. Call 877-3983. 7-3-13

Luxury Townhouse APARTMENTS
Full Dry Basements, Wall To Wall Carpet
GASLIGHT WALK
Phone: 931-2299 or 931-2907

COUPLES PREFERRED, one small child OK, $85 to $110 monthly. Call 931-0758 or 931-2226. 7-3-16

3-ROOM FURNISHED, utilities paid. No pets, adults. Call 451-9617. 7-3-9

DUPLEX APTS.: 3 styles of 2-bedroom brick apts. Security deposit and credit references required. No pets allowed. Rents $110 to $130 per month. Call 452-1125 before 5 p.m. 7-1-24tf

BRICK 1-BEDROOM efficiency apt., air conditioned, tiled bath, drapes furnished, kitchen appliances and kitchen furniture included, only $95. Call 876-6772. 7-3-9

FURNISHED APT— 2 rooms, bath. 2404 Grand 7-3-9

2 BEDROOM BRICK duplex, Westinghouse kitchen, central air, carpeted, draperies, $125. Call 877-8641 7-3-20

4 ROOM UNFURNISHED Apt. Downstairs. References. Call 876-0165. 7-3-13

100 BRIARHAVEN DRIVE
Most modern apartments in area — Lovely one
ILLINI APARTMENTS, INC.
and two bedroom units available. Completely air-conditioned, drapes and carpeting with complete G.E. electric kitchen. Water furnished and complete laundry facilities.
Call Office — 452-3107 and 876-8676

Apts. for Rent 7

2-ROOM FURNISHED APT., private bath and entrance, located at 22nd and Adams, rent $72 per month, utilities furnished. Call 797-0340. 7-3-9

2-BEDROOM FURNISHED apt., private bath, 1st floor Also 3-room furnished apt. Inquire 2001 Missouri Ave. after 4. 7-3-9

Rooms for Rent 8

CLEAN SLEEPING ROOMS for men. 1513 Second Street, Madison. Call 876-6218. 8-7-12tf

SLEEPING ROOMS, clean, modern, convenient. 2131 Grand. 8-3-16

SLEEPING ROOMS, gentlemen preferred. Call 877-1977. 8-3-6

SLEEPING ROOM: Front, private entrance, everything furnished. Call 876-0562. 8-3-13

2-ROOM EFFICIENCY, air conditioned. 1507 2nd St., Madison. 8-3-20

SLEEPING ROOM, in private home. Gentleman. 2438 Cleveland. Call 451-9721. 8-3-13

SLEEPING ROOM, kitchen prvilege, private home, female. Call 876-9057. 8-3-9

SLEEPING ROOM, 1304a Niedringhaus. Private entrance. 8-3-9

Business for Rent 9

OFFICE SPACE for lease, approximately 1100 sq. ft. 1836a Delmar. Call Morriss Realty Co., 876-4400. 9-7-8tf

SHOP SPACE: 1300 sq. ft. Is fire proof. Has 3 phase electric service. Forced ventilation and loading dock. Make good welding, machine or service shop. 1413 (rear) Second St., Madison. Write Chas. Beck, Bull Shoals, Arkansas 72619. 9-7-24tf

NEWLY REMODELED office space. 1415 Niedringhaus. Call 877-5886 or 877-8592. 9-3-16

BELLEMORE VILLAGE Shopping Center—Stores now complete. 20'x52' and 20'x54' in our new heated and air conditioned mall. Excellent traffic locations. St. Louis. Call 314-531-7739. 9-3-18 TF

FOR LEASE by year. 10 acres pasture, lake, barn, etc., 10 miles out. Call 931-3971 9-3-9

Misc. for Rent 10

SHADY trailer lot. Call for details. 931-2938 10-3-9

SHADED LOTS for lease on Swan Lake. Water furnished. Does not overflow. John Held, Brussels, Ill. 10-3-30

Trailers for Rent 11

GUY WANTED to share trailer. Call 931-5263. 11-3-16

COUPLES PREFERRED. One small child OK. $85 to $110 monthly. Call 931-0758 or 931-2226. 11-3-16

10X52 TWO-BEDROOM Trailer: Good neighborhood. Close to shopping center. Call 931-3731. 11-3-13

3-BEDROOM MOBILE HOME, stove and refrigerator furnished, $130 month. 2614 W. 20th. Inquire 2115 Lee. 11-3-9

Houses Wanted 12

WANTED TO BUY: 3-bedroom brick, basement, in good area. Write Box 35 c/o Press-Record. 12-1-24tf

WANTED: HOME. Will purchase outstanding home for cash. Prefer 3-bedroom but would consider 2. Must be well located. Please write Box 47, c/o Press-Record. 12-2-17-tf

WANTED: GOOD INCOME property. Duplex, 4 family or two houses on lot. Call 931-5338. 12-3-13

Apts. Wanted 13

NEWLYWEDS seeking nice, clean, 2 bedroom apt. in quiet, reserved neighborhood. Stove and refrigerator furnished. Prefer house-type apt., rather than complex. Call 876-3912. 13-3-13

Cars for Sale 15

1967 FORD Country Squire wagon, fully equipped. 1964 Mercury hardtop coupe, runs good, real clean. Call 452-7153. 3145 Fehling. 15-3-9

1969 ROAD RUNNER. Call after 5 p.m. 877-7089 15-3-9

VOLKSWAGENS
'64 THRU '71 MODELS
from **$395**
GOOD Selection Of
BUGS ● FAST-BACKS
SQUARE-BACKS ● BUSSES
... Financing Available ...
COLLINSVILLE VOLKSWAGEN
1832 Vandalia, Collinsville
345-5500

Cars for Sale 15

1962 FORD 390, auto., bucket seats, $150 firm. Call 876-1910. Trade? After 3:30. 15-3-9

1963 OLDS 88 4-door sedan, chrome wheels. Call 876-5906 after 5 or see at 2946 Madison Avenue. 15-3-9

1927 MODEL T 2-door sedan. Runs good. Call 877-3072 after 6. 15-3-9

We Pay Cash for
Good Clean Cars
Any Make or Model
LaRUE'S AUTO SALES
2261 Madison Ave., 877-6304

1968 HARDTOP IMPALA, 307; 1966 Caprice 283. Both air, automatic. Call 931-4263. 15-3-13

1965 MUSTANG. 4-speed, V-8. Good condition. $650. Call after 4:30, 931-6652. 15-3-9

1971 PLYMOUTH DUSTER, V-8, 3-speed. $1735. Call 931-2162. 15-3-9

1966 FORD V-8, 1½-ton pickup truck, excellent condition. Sterling TV, 5th and Madison. Call 452-816. 15-3-13

1966 CHEVROLET CAPRICE 2-door hardtop, 396, 4-speed, air, P/S, $500. Call 876-3205. 15-3-13

JACK SCHMACKER

1971 CHRYSLER
300 2-Door Hard-Top
With power sun roof and vinyl interior, light group, power disc brakes, automatic transmission, sure grip, 440 Engine, Tinted glass, remote control mirror, air conditioning, clock, undercoat, automatic speed control, power windows, power door locks, multiplex AM/FM radio, steering wheel tilt & telescope, vinyl roof, power steering, and many other extras.

Several Low Price Older Used Cars Available At Reduced Prices.

1970 CHEVROLET
Monte Carlo. V8, Auto. P.S., P.B., Air, Buckets, Console, Beautiful, Red With Black Vinyl Roof.

1969 CHEVROLET CAPRICE
4 Dr., Hardtop,
Loaded, Air, Extra Sharp!

1966 CHARGER
V-8, automatic, power steering, air, local owner, extra sharp. Hard to find one like this.

1967 RENAULT
4 dr., sedan, 4 speed, extra clean, runs perfect. Priced to sell.

2-1971 CHRYSLERS
Newport Custom 4-Door
Vinyl roof, vinyl interior, power steering and power disc brakes, power windows, AM/FM radio, air conditioning, auto. transmission, white walls.
IT'S LOADED **SAVE**

1970 MAVERICK
Automatic, 6-cyl. "Economy Driving at a Deeling Price."

1969 POLARA
V-8, automatic, power stering, air, local owner and priced right!

'71 DART SWINGER
2 dr. hardtop, auto. ps., air, vinyl roof, sharp DK bold metallic.

1969 Pontiac Executive
9-Pass. Wagon, loaded, wood grain side panels, luggage rack.

1968 NOVA
6-cyl., auto. Sharper Than Sharp. Economy Plus!

1969 KARMAN GHIA
Fully automatic with air. Price cut to move it out.

3-EXCELLENT 1967 CHEV. IMPALA HARDTOPS!
All Fully Equipped & Priced to Sell!

1965 MUSTANG
V-8, auto., p.s., air,

WE'LL DEEL
GRANITE CITY DODGE
Phone: 876-3564
1911 Madison Ave.

Cars for Sale 15

Do We Have Bargains? ...
Just Ask BILL HOUSER!
He Wants to Save You Money $

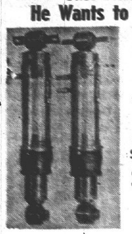

DELCO AIR SHOCKS
PLEASURE LIFTS
Reg. $60.75 SALE! **$36.95**
Complete With Hose and Fittings Kit.

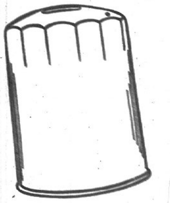

ENGINE OIL FILTERS
Values to $4.30
Special Price **$1.59 ea.**

8 TRACK STEREO TAPE PLAYER

Reg. $49.95
Special **$29.95**
TAPES -- Reg. $5.95
Special **$3.97**

"EASY RIDE" By MONROE

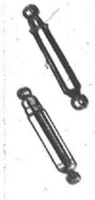

Regular $8.80 Ea.
Now $3.95 each
HEAVY DUTY -- $12.30 Ea.
Now $5.95 each
EXTRA HEAVY DUTY
Reg. Price $15.30 Ea.
Now $7.95 each

GABRIEL Hi-Jackers
HOSE KIT INC.
Reg. $69.95
Special Price
$44.95 Per Set

Front and Rear ROAD MASTERS
Reg. $20.70 -- now **$13.95 ea.**

Creepers

Reg. $10.95
Sale
$6.95

NOW TWO LOCATIONS TO SERVE YOU!!
HOUSER AUTOMOTIVE
DOWNTOWN HOURS MONDAY-FRIDAY 8-8 SATURDAY 8-6:30 P.M.
PONTOON STORE MONDAY-FRIDAY 8-6:30 SATURDAY 8-6:30
OPEN SUNDAY (Downtown Only) 10 A.M.-3 P.M.
Downtown
18th & Madison Ave.
451-7446 876-1716
Pontoon Road
4124 Pontoon Road
931-6666

1959 FORD 4-door, 352 auto., engine needs work. Alto 352 engine with new trans., $45. Call 877-9067. 15-3-9

1960 FORD ½-ton pickup, $300. Phone 931-3940. 4208 Maryville Road. 15-3-9

1967 RAMBLER REBEL SS, 290 V-8, auto. trans., power steering, power brakes, radio, 5 new tires, good condition, $770. Call 451-9766 after 5 p.m. 15-3-9

1957 FORD ½-ton pickup, $300. Call 931-5091. 15-3-9

1964 FALCON Ranchero truck, $395. 5129 Rapp Road. Call 931-3513. 15-3-9

1961 FORD GALAXIE 500, good shape. Call 876-0226. 15-3-9

1963 CHEVY wagon, V-8, auto., $175. Call 877-0819. 15-3-9

1963 COUNTRY SQUIRE, full power, air, good. 2106 E. 24th Street. 15-3-9

1936 ½-TON FORD pickup, $250. Call 931-1255. 15-3-9

1964 RED VALIANT, 170 engine, radio, heater, 6 extra tires, $350. See at 1819 State. 15-3-9

1970 CHEVROLET Townsen wagon, auto. 2106 E. 24th St. 15-3-9

1961 CHEVY IMPALA, 6 cyl., runs good, $125. Call 876-7836 after 7 p.m. 15-3-9

1963 FORD FAIRLANE, 260, V-8, auto., new paint, good tires. Call 931-3479 after 5. 15-3-9

1968 CATALINA: 4 door hardtop, air conditioning, power steering, power brakes, vinyl top, $1300. Call after 4:30, 877-8206 or 1-233-6105. 15-3-6

1969 VW, excellent condition, new tires, 29,000 miles. Call after 6, 877-3072. 15-3-9

SO YOU WANT A PICK-UP

HOW'S $2195.95 GRAB YA?

(PLUS FREIGHT And SALES TAX)

WE NEED YOUR TRUCK -- TRADE NOW AND SAVE

Just Like The Good Old Days

(Low Down Payment -- Call Mr. Larry for Fast Credit Check — 451-7919)

THESE ARE '72s . . . AND THEY'RE CHEVY'S MISTER!

We Service What We Sell -- Call Norm at 452-7916

451-7913 **Mathews Chevrolet** 452-4753

The Wildest Trader In Town

1971 CADILLAC Sedan DeVille, must sell, will sacrifice, lots of extras, will consider trade. Call 931-2500. 15-3-20

Used Car SPECIALS!

1969 Chev Malibu. V8, H.T. Power, automatic, stereo — — — — $1850

1969 Pontiac Lemans. H.T., console, auto. power, air, bucket seats, mags, real clean — — — $2195

1971 Plymouth Satellite. Four door, 6 cyl., auto., 13,000 miles — — — $2150

1-1971 AMB. BROUGHAM 4 door, full reconditioned with power and air.

$1200.00 OFF!

1967 Riveria. All power & air — $1695

1970 Ford 250 Pick-Up. 3/4 ton. Ind. heavy duty susp., 360-V8 $2250

1967 Buick LeSabre. H.T. Power and air conditioning. — $1195

1969 Plymouth Fury III. 2 door, H.T., fully equipped. Extra clean $1895

1968 PONTIAC BONNEVILLE. Spt. sedan. Fully equipped — — $1695

1969 CHEVROLET NOVA 6. Automatic. Real sharp — — — $1495

NO PAYMENTS 'TIL APRIL, 1972

SPECIAL NOTICE

We are fully equipped to handle your service and American Motors parts requirements.

BREWER Motor Co.

41 YEARS AT 22nd & Madison Ave

452-3166 or 876-7925

HUNDLEY AUTO SALES

1801-05 MADISON AVE.

'69	DODGE Swinger, H.T., 2-dr., 340, V-8, 4-speed	$895
'69	GRAND PRIX H.T., 2-dr., power and air - - - - -	$2895
'70	CATALINA, 9 pass wgn., power and air - - - - -	$3195
'70	CHEVROLET, Bel-Air, 4-dr., power and air - -	$1995
'70	FORD, Galaxie 500, H.T., 2-dr., power, air -	$2595
'69	CADILLAC, Sed. DeVille, 4-dr. H.T., fully equip. -	$3995
'68	CADILLAC, Sed. DeVille, 4-dr. H.T., fully equip. -	$2695
'67	CADILLAC, Sed. DeVille, 4-dr. H.T., fully equip. -	$2095
'65	CADILLAC H.T., 2-dr., fully equipped - - - - -	$1095
'70	MUSTANG H.T., 2-dr., V-8, auto., power, air -	$2395
'66	OLDSMOBILE Vista Cruiser, power and air - - - -	$995
'69	FORD LTD, 10 pass wgn., power and air - - - -	$2195
'70	LEMANS, 2-dr. H.T., power and air - - - - -	$2195
'68	AMBASSADOR, 4-dr., DPL, power and air - - -	$1195
'67	BONNEVILLE H.T., 4-dr., power and air - - - - -	$1095

1960 CHEVY wagon, 6 cyl., standard trans., '62 motor, runs very good, $85. Call 931-3878. 15-3-13

1969 VW auto., fastback, red with white interior, new tires, new brakes, very clean, in top mechanical condition, must sell immediately, $1500. Call 876-3912. 15-3-13

1962 OLDS, good engine 425 and could use rest for parts, $65. '64 Chevy trans., $35. Call after 4, 876-1269. 15-3-9

1965 CHEVROLET IMPALA SS, 396, 350 h.p., turbohydro auto., 4 new tires, mags, vinyl roof. Call 876-1470 after 5 p.m. 15-3-9

'66 CHRYSLER 300 2-door hardtop, ful power, factory air. Call 1-656-7258. 15-3-18

1969 PONTIAC LEMANS 2-door hardtop, 2-barrel, 350 cu. in., auto., power steering, air, vinyl top, tinted windshield, radio, 31,000 miles, $2000. Call 931-4267. 15-3-9

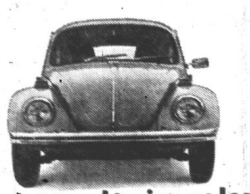

Guaranteed twice as long as any other economy car.

Every Volkswagen is guaranteed for 24 months or 24,000 miles.*

Most other economy cars are guaranteed only 12 months or 12,000 miles.

But don't take our word for it. Take our words for it:

*If an owner maintains and services his vehicle in accordance with the Volkswagen maintenance schedule any factory part found to be defective in material or workmanship within 24 months or 24,000 miles, whichever comes first (except normal wear and tear on service items) will be repaired or replaced by any U.S. or Canadian Volkswagen Dealer. And this will be done free of charge. See your dealer for details.

KLINKE VOLKSWAGEN, INC.

AUTHORIZED DEALER

(618) 465-7766

3865 E. BROADWAY, ALTON

"STEP-UP TIME"

1971 OLDS CUTLASS COUPE
7,000 Miles, Sharp!! A Real Buy At
$2995

1970 MUSTANG 2-DOOR HARDTOP
Fully Equipped, Air Conditioned, Low Mileage!
SAVE

1969 OLDS '98' HOLIDAY SEDAN
Loaded, Very Low Mileage
$2895

1967 OLDS CUTLASS HOLIDAY COUPE
Only 37,000 Miles. Fact. Air & Power.
SAVE

1967 CHEVROLET IMPALA 4-DOOR
Maroon, Fully Equipped. Nice Car.
only $995

NICE SELECTION OF 1968's AND OLDER. NICE CARS. COME BY.
from $495.00

WOODROME INC. OLDSMOBILE

"ALWAYS A STEP AHEAD"

1905 Madison Ave. 452-5107

SEE JOE DICKIE

FOR COMPLETE AUTO BODY REPAIR

Towing -- Free Insurance Estimates

EIGHTEENTH ST. GARAGE

1801 Grand Ave. Phone: 876-8300 or 451-7722

1964 DODGE POLARA auto., power steering, factory air, etc., excellent condition, $495. Call 877-3539. 15-3-9

1966 DELTA 88 OLDS, good condition. Call 877-1679. 15-3-9

1960 BUICK LA SABRE V-8, automatic, 2-door, runs perfect. Very dependable, $75. 876-9106 15-3-9

Maddox MOTORS INC.

4068 Nameoki Road

Phone: 931-2233

1971 Mercury Montego. Four door, V-8, automatic, air disc brakes, power steering — — — — — $2495

1971 Plymouth Fury III. 4 door, hard top. Special factory purchase. Extended warranty 18 months or 18,000 miles. Lots of equipment — — — $3150

1970 Ford Torino. 2 dr. hard top, vinyl top. Air, vinyl interior, power steering, disc brakes $2395

1970 Ford Galaxie. 4 dr. hard top. 17,000 miles. Air, power steering, disc brakes, vinyl top — $2495

1969 Dodge Polara. 4 door V-8, auto., power steering. Clean— — $1595

1968 Chrysler 300. 4 dr. hard top. Lots of equipment — — — $1650

1967 Chevrolet. V-8• Stick, bargain — — — $495

1966 Valiant. 6 cyl., automatic, power steering. Local one owner. 45,000 miles — — — $795

1965 Plymouth Fury III. Two door hard top. A.T. P. S. — — — — $550

1968 CHEV. pickup, 8-ft. bed, wide sides; 1965 Ford Country Squire, 9-passenger, air condition, $595; 1965 Buick Riviera, needs exhaust system, $595. 535 St. Louis Rd., Collinsville, Ill. Call 345-6122. 15-3-9

1966 FORD Country Squire, air, power, auto. Will take $75 over wholesale. Call 452-4199. 15-3-9

1965 CHEVY 327; 4-speed, super sport, air conditioned, power brakes. Clean. Call 931-0788 15-3-13

FOR SALE

1970 MERCURY CYCLONE GT

- 2 DOOR HARDTOP
- POWER STEERING
- POWER DISC BRAKES
- 351 V-8 4 BBL. ENGINE
- HI-BACK BUCKET SEATS
- 3 SPEED AUTO. TRANS.
- CONSOLE
- CUSTOM (BUILT-IN) GUAGES
- GOLD MATALIC WITH BLACK LACE PAINT
- WHITE RISE LETTER WIDE OVAL TIRES

EXCELLENT CONDITION

931-4706

If No Answer Dial 931-3262

1965 FORD GALAXIE 500 4-dr. hardtop, automatic, power steering & brakes. 40,000 miles. $450.00. Call 797-0941 15-3-9

1963 FORD, good tires, new paint, good engine, $200, tune-up. Call 877-4927. 15-3-9

1963 CORVAIR, see at Abel's Auto Body, 20th and Park. Call 877-4940. 15-3-13

1967 CHEVROLET station, 9-passenger, air, stereo-radio-tape, very good shape, $995. 1960 El Camino truck, recently overhauled, new paint, $450. Call 345-6495. 15-3-13

PONTIAC GM

1964 Cadillac. 4 door hard top. Power steering and brakes, factory air conditioned. Extra sharp. $995.

1968 Buick Wildcat. Power steering, power brakes, air conditioned. $16950.00

1970 Plymouth Duster. 6 cyl. engine, auto trans., air conditioned. $1695.00

1967 Pontiac GTO. Power steering, power brakes. Factory air conditioned. $1195.00

1969 Catalina. 4 door sedan, power steering and brakes. Vinyl top & factory air conditioned. $1995

GEN WAY Leasing Now Available

Carmody Pontiac

and G.M.C. TRUCK DEALER

Hwy. 111- 2975 Kingshighway, South of Gem Store, Fairmont City, Ill.

271-2700

1963 CHEVY station wagon, 6 cyl., standard shift, clean, 2nd car, $225. Call 876-2234. 15-3-13

'67 PLYMOUTH FURY III, like new, air, power. Call 877-8111 or 931-3166 15-3-13

Special Coupon

FREE Lube Job

Any Make, Any Model, with Oil Change and Filter Change at Regular Price. Bring to

Mathews Chev.

1511 NIEDRINGHAUS AVENUE

Ask for Norm Simon or Call 451-7916 for Appointment

For Quick and Efficient Service On Your Car or Truck

STOP IN AND SEE - - - - - HAROLD CHITWOOD
SERVICE MANAGER

"WE SERVICE ALL MAKES"

B. E. HOHLT, INC.

1837 MADISON AVE. GRANITE CITY, ILL.

Cars for Sale 15

THE DIFFERENCE IS THE DEALER
TO REALLY SAVE SEE THE DEALER WHO DEALS
MIXON BUICK
1910 State St. East St. Louis
• All 1972 Models Available For Immediate Delivery •
ASK FOR
WALTER EMDE or ORVILLE HODGE
Dial 271-6644 or 873-0146 Toll Free

1963 CHEVY NOVA 4-door, 6 cyl., auto., good rubber, $150. 2906 West 20th. 15-3-9

1964 CHRYSLER NEWPORT 4-door, radio, heater, auto., factory air, power, $395. Call 877-7294. 15-3-9

1961 PONTIAC, power steering, brakes, air conditioning, rebuilt trans., new tires. Call 931-4149. 15-3-9

1968 BUICK 4-door hardtop, excellent condition. Call 931-0757. 15-3-13

1966 CHEVY Super Sport LS-5, 454, new train drive, 4-speed, tach, factory gages, etc., Crager mags. Phone 931-3756. 15-3-9

1963 INTERNATIONAL pickup, 4-speed trans. Call 452-7153. 3145 Fehling. 15-3-9

THE SMALL CAR EXPERTS
TROTTER MOTOR CO.
'70 FORD GALAXIE
4 dr., hardtop, power steering, brakes, radio, vinyl roof.
$2195
'69 BUICK ELECTRA
Custom, 4 dr. hardtop, full power, including power windows, power seats, vinyl roof.
$2795
'69 Plymouth Fury III
4 dr., hardtop, V-8 auto, power steering, air, tinted glass, radio, vinyl roof.
$1995
'69 Chevrolet Impala
4 dr., hardtop, V-8, auto. trans., power steering, brakes, air cond.
$2095
'68 FORD LTD.
2 dr. hardtop, V-8, auto, power steering, air radio, vinyl roof.
$1595
'64 CADILLAC
Sedan Deville, auto. power steering, brakes, radio, power windows, seats, tinted glass, air.
$795
NO REASONABLE OFFER REFUSED
PHONE 254-3811
Trotter Motor Co.
49 E. Edwardsville Rd.
Wood River, Ill.
MADISON COUNTY'S EXCLUSIVE DATSUN DEALER

'71 VEGA for $1650. '69 Camaro Z-28, new paint, $1900. 2905 Edwardsville Rd. Call 877-3508. 15-3-9

1965 PONTIAC 389, 4-speed. A steal at $475. Call 931-5118. 15-3-16

1964 OLDS F85 station wagon, needs carb, runs pretty good, good tires. Will sell for parts. Call 877-6386 after 5. Will take best offer. Asking $175. 15-3-13

1965 MERCURY $650. 1965 Cadillac $1150. Both have full power, air, good tires. Call 877-3281. 15-3-16

1964 T-BIRD, good shape, $650. Call 876-6498. 15-3-20

1963 PONTIAC, power, air conditioner (3 years old). Make offer. Call 931-2838. 15-3-13

1969 ROAD RUNNER, bronze, 383, auto., console, vinyl top, new tires. Call 931-4188. 15-3-13

1963 PEUGEOT 404, runs very good, $125. Call on weekends, 877-3442. 15-3-9

1960 METROPOLITAN, rough looking but runs good, $150. See on weekends, 1609 Poplar. 15-3-9

For Quality Used Cars
Plus Money Saving Deals
Check
BOB'S AUTO SALES
1412 State 877-0086

1965 CHEVROLET step van. Call 452-1189. 15-3-9

1964 RAMBLER station wagon, 6-cyl. 2118 Dewey. 15-3-9

1971 PLYMOUTH CUDA, auto., yellow, 17,000 miles, excellent condition, $2695. Call 931-4776. 15-3-16

1970 PLYMOUTH, auto., air, P/S, vinyl roof. Call 876-1001. 15-3-13

1964 CORVETTE, see to appreciate, $2000. 1728 Venice, Granite. 15-3-13

1966 LA SABRE BUICK, $350, 4-door hardtop. Call 931-0834. 15-3-13

Misc. for Sale 17

TRASH BARRELS: Also barrels for boat docks, dirt and rock. Steven Benko. Call 876-0157. 17-3-30

CLEAN USED refrigerator and gas range. Call 931-5109. 17-3-9

Misc. for Sale 17

ANTIQUE FURNITURE, repair and refinish. Pick-up and delivery. Call 876-5243, evenings. 17-3-16

PIANOS: March specials. New pianos from $495, used spinnets, console, uprights. Rental. Open Sundays, Bierman Piano Shop, Sparta. Call 1-443-2982. 17-3-23

DUFFIN BROS.
FREE DELIVERY
8 COLORS
WOOD PANELING
4x8 Sheets
$3.95
13 COLORS
NO-DRIP LATEX
CEILING and WALL PAINT
Also White
$3.85 Per Gal.
DUFFIN BROS.
LUMBER COMPANY
1300 Madison Avenue
452-7190 or 876-3881

383, 390 ENGINE, transmission, $50. Call 876-1910 after 3:30. 17-3-13

1971 COACHMAN trailer, 25-ft. Like new. Call 451-6259. 17-3-9

1969 FLEETWING Travel Trailer. Self contained, disk brakes, awning, spare tire. For information. Call 797-0996. 17-3-9

SHAROLD YOUNT'S School of Baton, 1620 Ferguson, Granite. Classes and private lessons now in session, 6 days a week. For prices call 931-4742. 17-3-9

LADIES SUITS and ladies dresses. Sell cheap. Size 12. Call between 2 to 4 p.m., 876-6075. 17-3-9

REGISTERED POODLE, four months old. Silver female. Leaving town. $25. Call 877-6885. 17-3-9

MEN'S SHOES, 2 pair, size 8½ C, Florsheim. New. Best offer. Call 451-9721. 17-3-9

ARTIFICIAL BRICK FACE fireplace. New, $85. Call 876-3718. 17-3-9

DECORATIVE ITEMS
• PAINTS • FLOWERS • GIFTS
• HOUSEWARES • CANDLES
• SCHOOL SUPPLIES
1/3 OFF
OPEN 8 A.M. to 10 P.M. DAILY
CHAMPION'S FOOD MART
2205 PONTOON RD. GRANITE CITY

AUTOMATIC WASHER, Frigidaire, 1970 model, used 18 months. $100. Call after 5 p.m. 877-2618. 17-3-9

COUCH, MODERN, very good condition. Utility trailer, 4' by 8' with canvas, lights and new paint. Call 876-2866. 17-3-9

WANTED. POCKET WATCHES, need not run. Call 876-3200 or 876-3822. 17-3-9

INCOME TAX and complete bookkeeping service. Specializing in individuals and small businesses. Reasonable priced. By appointment only. Call 877-0139. 17-3-30

21,00 BTU AIR CONDITIONER: Call 451-9177. 17-3-9

GIBSON FREEZER: Call 876-2225 after 3 P.M. 17-3-9

MIDGET BEAGLE PUPS: Real beauties, 8 weeks old, $16 each. One year old male $18. Call 931-1653. 17-3-16

CHAIR SEAT weaving. Cane and rush type seats our specialty. Also furniture refinishing. Phone 877-0139. 17-3-30

SEWING MACHINE REPAIR: $5 labor on all makes & models. Call 876-0467. 17-3-9

$50,000.00 INVENTORY
MUST BE SOLD!
30-40-50% Discount
ON MANY FIXTURES
McATEER
HOUSE OF LIGHTS
3901 St. Clair Ave., East St. Louis
Phone 274-0660

NEW 24" ZENITH CONSOLE: Black & white, nice, $135. Call 931-2452. 17-3-9

1½-TON FLOOR JACKS, sump pump. Call 876-7874. 17-3-9

GIRL'S DRESSES AND COATS Summer and winter. Ladies' white fur coat. Call 877-8718. 17-3-9

GAS FURNACE, used, 75,000 btus. Will install. Phone 876-2626. 17-12-16-tf

FRIDAY, SATURDAY, MONDAY ONLY
Reg. $19.95
Battery & Electric Powered
Portable RADIO

Complete with carry handle and shoulder strap, 4 batteries, earphone and battery charger.
PAT'S LOW, LOW PRICE **$9.95**
PAT'S DISCOUNT
1911 STATE ST. GRANITE CITY

COLOR TELEVISION: G.E., Beautiful, needs work, $60. Stroll-O-Chair, converts to highchair, buggy, rocker, stroller, complete outfit, $50, good shape. Youth bed with mattress $15. Call 877-0241. 17-3-9

ADMIRAL CONSOLE TV.: Needs small tube, $12. Wonder Horse for child. Frame bent; otherwise perfect, $10. 2140 Dawn. 17-3-9

SHADE TREES AND EVERGREENS: Pin oak, sweet gum, sugar maple. Discount prices. Browns Nursery. 1-288-9441. 1 mile south Interstate 270 on Rt. 157. 17-4-27

UNCLAIMED LAYAWAY: New Zig Zag Sewing machine with cams, makes button holes, sews on buttons and fancy stitches, all without attachments, $38.95. Call 876-0467. 17-3-9

I WANT TO BUY antique clocks, working or not working. Reasonable. Call 931-2452. 17-3-9

LE BLANC SYMPHONY clarinet, good condition, perfect for beginner. Call after 5:30 p.m. 931-6013. 17-3-9

BEFORE YOU BUY GIVE PERDUE A TRY
PERDUE Furniture Company
FREE PARKING
877-9385
452-7197
NEW AND USED FURNITURE AND APPLIANCES
910 Madison, Madison, Ill.

REFRIGERATOR FREEZER; color TV; complete bedroom set; hospital bed; rollaway bed; washer and dryer; recliner; vibrator chair; studio couch; Klicker couch. Call 877-2822. 2207 Edison. 17-3-9

1966 B.S.A., 650 cc Chopper, $950. After 6:00. 4860 Warmack, Mitchell, Ill. 17-3-9

BUILT IN CABINETS? Call Marshall Brooks, 877-0221, any time. 17-4-3

1971 HONDA SL-125. Outstanding shape. Must sell. Call 931-6184. 17-3-9

COLDSPOT REFRIGERATOR, good condition, $25. Call 931-3756. 17-3-9

FISH TANKS, 5 complete tanks, all sizes. Also fish. Saturday only. 3188 Jill. 17-3-9

E. Jones LUMBER
Between Mitchell School
And Bel-Air Drive-In
On Old Highway 66,
Mitchell, Ill.
PRE-FINISHED
Paneling
$2.95 and up
12"x12" CEILING TILE 12¢ sq. ft. and up
1½" COPPER TUBING 57¢ per foot
Storm Doors
Water Heaters
Kitchen Cabinets
"ANYTHING" In Building Material
"For Information On" Remodeling See Us
931-2244

PORT. RCA STEREO $40; washing machine $5; wig $5. Call 877-8265. 17-3-9

BACK EQUALIZER hitch. Cheap. $25. Call 931-4291. 17-3-9

BLACK AND WHITE 21" console TV. Early American. Used 1½ years. $85. 2531 E. 24th St. 17-3-9

LIVING ROOM SET, small refrigerator, dresser, living room tables, etc. 1619 Delmar. Call 877-5892. 17-3-9

STOVE, BED, work bench, toilet iron post, railing, registered poodles. Call 877-0896. 17-3-9

ELECTRIC WASHING Machine, rockers, 2 end tables, rug—12 x 10'4", $10. Dishes and other household items. Apply. 2318 Edison. 17-3-9

MAN'S SUIT, nice, worn one time, cleaned, size 44. 39-29. $15. Call 877-8192. 17-3-9

ACCORDION LESSONS. Mr. Charles Kozielek (teacher of professionals) has some openings for beginner or advanced students. Call Jack Johnson Music, 451-7668 for appointment. 17-1-10-tf

KITCHENAID DISHWASHERS
Factory Authorized Sales
CHECK OUR PRICE BEFORE YOU BUY
SUBURBAN FAHNSTER TIRE AND SUPPLY
2800 Nameoki Rd. 452-2720

COLOR TV SPECIAL. Beautiful [illegible]rranean cabinet, 23" screen. $479.95. At Suburban Fahnster Tire Co. 2800 Nameoki Road, Granite City, Illinois. 17-9-23tf

COAL — FAST SERVICE. Furnace egg, stoker coal. Butch's Material, 1332 Iowa. Call 877-1600. 17-3-20

FURNITURE — New or used. Before you buy, give Perdue a try. Perdue Furniture Co., 910 Madison Ave. Call 452-7197 or 877-9385. 17-3-10tf

FAST AUTO LICENSE service. Titles, license, out of state titles our specialty. State approved license office. Wilson's, 2507 Grand. 17-3-9

CHAIN LINK FENCE headquarters. Do it yourself, save ⅓—42 in. high 11 gauge wire 80c per ft., includes toprail, line post, loop caps, fabric wire, tie wires, terminal post with fittings $5 apiece, walk gates $13, 10 ft. double drive gates $30. Portable dog kennels made to order. Bring in your plan or call us. We deliver. Butch's Material, 1332 Iowa. Call 877-1600. 17-3-20

ORDER TODAY YOUR OWN 3 INITIALS
Hand Crafted in 14 kt. Gold Pendant

$16.95
Walker's JEWELRY AND GIFT SHOP
1237 Nineteenth
Phone 451-4759

1950 PLYMOUTH $195; table and 4 chairs $15. Call 931-3767. 17-3-9

G.E. AUTOMATIC washer. New transmission. Call 931-6594. 17-3-9

NEW CRUSHED velvet couch, cost $500, sacrifice $275. Perfect condition. Call 931-2452. 17-3-9

HONDA 50 MINI TRAIL, 1970 model, $200. Call 931-0706 after 5 p.m. 17-3-13

LAMMERT COUCH, plush, 2 cushion, with 4 pillows on back and 2 arm pillows, white with gold design. Cost $350, sell for $175. Like new. Call 931-2452. 17-3-9

24" BATHROOM vanity $49.95, includes bowl and faucets. Call 877-0221. 17-4-3

OUTBOARD MOTOR, 1½ h.p. Neptune. Call 876-7280. 17-3-9

EVERYTHING GOES AT DISCOUNT
BECAUSE WE'RE GOING OUT OF BUSINESS
EVERYTHING MUST GO!
SOME PRICES SLASHED AS MUCH AS 60%
MOST ITEMS GOING AT OR NEAR COST!
GIGANTIC PAINT SALE GOING ON TOO!
WHERE AT?
MADISON DISCOUNT
310 MADISON AVE., MADISON, ILL.

TYPEWRITER AND ADDING MACHINE rentals. Portable typewriters Royal and Smith Corona. Student discounts. Used desk model machines. Graham's Book Store, Niedringhaus and Delmar. 17-9-26tf

HOST Cleans Your Carpet Without Water
FEDER & HUBER FURNITURE
Niedringhaus & Delmar Ave.

TYPEWRITER AND ADDING MACHINE rentals, late models, all types. Rentals applied to purchase price. Portable typewriters, all makes, students discount. Triangle Typewriter and Supply, 1916 State. Call 877-1912. 17-7-11tf

Speed Queen
Washers & Dryers
Prices start at
$199.95 and $139.95
SUBURBAN
Fahnster Tire & Supply
2800 Nameoki Rd. — 452-2720

WE BUY FURNITURE by the piece or house full. Call 931-2452. 17-3-30

LATEX PAINT: $1.98 gallon. 8 colors and white, one gallon covers average room. Earl's Discount Store, 19th and Cleveland. 17-4-1tf

FREE FOR GOOD HOME — Large male dog, gentle. Prefer someone on outskirts of town or on a farm. Reply to Box 15, c/o Press-Record. 17-12-30tf

MOTOR OILS, Havoline, Quaker State, Conoco, Pennzoil, Shell X-100, Royal Triton, Permalube, Mobiloil, Golden Shell, all at discount prices. Type A ATF. Earl's Discount Store, 19th and Clevealnd. 174-1tf

CUSTOM MADE DRAPERIES and slip covers. Free shop at home service. Call 876-0885. Grants, Nameoki Village. 17-2-7tf

PHILCO- GE
Refrigerators
Prices Start At... **$219.95**
For 14 cu. ft.
2 dr. auto defrost
SUBURBAN
Fahnster Tire & Supply
2800 Nameoki Rd.
452-2720

MANURE: Horse or cow by pickup load. Call 876-6606. 17-3-9

FOAM PADDING, new low prices, 1"-2"-4" thick, asst. sizes. Earl's Discount Store, 19th and Cleveland. 17-7-12tf

MOTOROLA-ZENITH
PHILCO-GE
COLOR TV's
Portables, Consoles
SUBURBAN
2800 Nameoki — 452-2720

BLACK SPANISH love seat and chair to match, 1 month old, $195. Call 931-2452. 17-3-9

AVON COLLECTORS items for sale. Approximately 75 items with ½ discontinued. Call 876-7973. 17-3-9

UPRIGHT PIANO, restyled, excellent condition, $100. Call 877-0206. 17-3-9

REFRIGERATOR WITH ice maker, about one month old; bookcase hutch, china closet, rollaway bed, red chair, two gold chairs, coffee table, 2 end tables, 2 marble top tables, 3 piece gold sectional, baby bed and chest of wrawers, twin bed, lamps, recliner with ottoman, 2 blue and green living room chairs, blue swivel rocker, Magnavox stereo, air conditioner, 14,000 BTU, portable TV, bedroom set, gray with mattresses, Zenith black and white console, like new, 2 day beds, bachelor chest of drawers, black Spanish love seat with matching chair, swivel rocker, black. 3145 Fehling. Call 452-7153. 17-3-9

AKC POODLE, female, chocolate-black. Call 876-7220. 17-3-20

GE ELECTRIC STOVE, has everything. Call 877-8700 or 876-1872. 17-3-13

USED BABY BED and mattress, $10; reclining chair and ottoman, $25. Call 931-2889. 17-3-13

GAS STOVE, 30-gallon hot water heater. Call 451-7492. 17-3-9

1968 SCOTTIE travel trailer, 16-ft., sleeps 5, $950, like new. Call 931-1508. 17-3-13

FOR SALE: CB equipment, Astro-beam, modulator, match box. Call 931-4602. 17-3-9

FOR SALE: Oak buffet, table and chairs. Phone 877-2097. 17-3-9

3 DAYS ONLY!!

AMANA
15 CU. FT.
TOPMOUNT
REFRIGERATOR
$259.00
EASY TERMS!
GRANITE CITY APPLIANCE
3750 Pontoon Rd. Open 'til 8 p.m. - Mon. & Fri.

ANTIQUE SATIN spread, drapes, valance, fringed trim, gold and brown; fancy green drapes, 84" long, matching valance, 114 wide; 3 Austrian panels, white, 84 long; gold silk valance to 60 wide; 2 pair ebony rib, cord drapes; nice clothes, size 10. Call 931-3151. 17-3-9

STEAM TABLE, counter and stools, table and chair; also table with claw feet and misc. items. Call 877-8584. 17-3-9

AUTOMATIC WASHER, recondition, clean, guaranteed. Will deliver. Call 877-6038. 17-3-13

TRUCK COVER, 4½' tall, fits 6'x8' bed paneled inside. $200. Has lights. Call 931-2452. 17-3-9

48 CHINCHILLAS. Cages, feed and all equipment. $1500. Call 451-4713. 17-3-20

AKC SCOTTIE puppies, reasonable. Grooming, stud service, various breeds. Kinsella Kennels, 203 N. 31st, Belleville, Ill. Call 1-234-0837. 17-3-20

I AM A YOUNG little kitten looking for a good home. I am healthy, playful and affectionate. Please come and get me (free) after 5:30 p.m. Call 877-0759. 17-3-13

COLOR TV, 4 months old, 19" portable, perfect, $250; new Spanish chair $75; new velvet chair $55; new white cushion chair with cane sides $75; oval drop leaf table and 4 chairs, wood, $75; round table and 4 chairs, $30; beautiful lamps; baby bed, $30. Call 931-2452. 17-3-9

TRANSFERRED out of this area, must sell independent postal route, first choice of route in Zip 62040. Contact Mr. Phillips. Call 398-1210. 17-3-13

14' LONE STAR aluminum fishing boat with trailer. Call 931-0655. 17-3-13

ENGINE AND transmission, 1965 Chrysler 383, 4-barrel. Call 797-0224. 17-3-20

FRIGIDAIRE electric stove, 30". Call 797-0224. 17-3-13

DIVAN, 2 twin mattresses and springs, dehumidifier, serving cart, misc. items. Call 877-1665. 17-3-9

PERMANENT WAVE SPECIAL —Monday-Saturday, $5.50 includes set. Permanent hair colors—Monday-Saturday, $4.50 includes set. Work done by students. Joseph's School, 2100 Delmar, call 876-9726. 17-1014tf

SEWING MACHINE SALES — Rentals. New Necchies, Brothers, Nelcoes, Westerns; dress makers. Used electric treadles, powers. Trade, terms. Motors, cabinets, attachments, parts. New typewriters. Closed Sunday, Mondays. John and Marie Montgomery. 2612 E. 25th. Call 877-2421. 17-4-3

FOR SALE OR RENT
FOSTER IDEAL HOSPITAL BEDS
Also, wheelchairs, walkers, and commodes. 80% reimbursable by MEDICARE.
MIDTOWN PHARMACY
877-1200 2057 Johnson Rd.

BUILDING MATERIAL. Driveway white rock, sand, cement, pre-mix materials in sacks at yard or deliver by the ton. Dark fine driveway slag, 7 ton load $18. Bluff dirt, 7 ton load $15. Trash barrels $2. Sack material at yard. Butch's Material, 1332 Iowa. Call 877-1600. 17-3-20

MOTORCYCLES FOR SALE: Hodaka Jawa C-Z Sales and Service, 1334 Madison Ave. Call 876-4591. 17-3-27

FOR ADOPTION: 4-month-old female Calico kitten. Present owner will pay for spaying. Call 877-4594. 17-3-9

ALMOST NEW wringer Wizard washer, $75; 2 on stand drain tubs, $5; gas range, $5; GE electric range, $15. Call 877-0796. 17-3-9

2 BEAGLES AND dog pen—off the ground, $30 or best offer. One pedigree Airdale, $25. Call 877-1540. 17-3-13

HEAVY DUTY bench vise, wood and aluminum extension laders, 40-32-24 ft. Call 876-2234. 17-3-13

PISTOL, 38 special, like new, $65. British 303 $40. Call 931-2452. 17-3-9

SHOP SMITH, saw, lathe, drill press, jig saw. With all tools. Call 876-4533. 17-3-9

1970 MARK TWAIN BOAT, like new, 20-ft. long, inboard-outboard, 165 h.p. engine, fully equipped with trailer, $4000. Call 931-2555 Monday thru Friday, 8 to 5. 17-3-9

SEWING MACHINES for rent, new or used straight or zigzag. Buy it later if you wish. Closed Sundays, Mondays. Big John's, 2612 E. 25th. Call 877-2421. 17-4-3

SUNSET HILL Cemetery, two graves. Monumental section. Bargain to settle estate. Contact Ralph Morris. Call 876-4400. 17-2-24-tf

FOR SALE
HONDA 750
1971 Model, Low Mileage.
See at
PONTOON SHELL SERVICE
or Call 931-9985

MINIATURE POODLE, male, silver, 8 weeks old, AKC registered, $75. Phone 877-5087. 17-3-13

14-FT. FISHING BOAT, trailer and 25 h.p. Evinrude motor. Call 931-5023. 17-3-9

1968 RIVERSIDE motorcycle, 125 cc. Call 876-0420. 17-3-13

HOYT 35-LB. BOW, covered straw target and accessories, $70. Car stereo, tapes and speakers, $30. Call 877-1408 after 6. 17-3-9

MAKE OFFER — Vegetable dairy case; brass bed; meat block, other items. Call 877-3313. 17-3-13

SEE TO APPRECIATE; 11 cu. ft. refrigerator freezer, 72 lb., make offer. Call 876-3708. 17-3-13

SMALL BABY JARS, clean. 1 cent a jar. Call 877-6412. 17-3-9

1970 HONDA 350, $600. Call 877-3757 after 5:30 p.m. 17-3-13

FRIGIDAIRE electric 40" stove with double oven. Call 931-3979 after 5 p.m. 17-3-9

KITCHEN CABINETS, steel with counter top, double sink and disposal. Call 931-3979 after 5 p.m. 17-3-9

HOSPITAL BED with side rails, like new, other household items. Apply 2318 Edison. 17-3-13

FORK LIFT, 35,000 lbs. Clark truck, good condition, must sell, $1200. Call 931-2555 Monday thru Friday, 8 to 5. 17-3-9

47 GLASS BLOCKS, 6 in., used, cleaned. Make offer. 2328 Edison. 17-3-9

GIRLS EASTER DRESSES, $3.19 and $4.19. American Sales Dollar Store, 314 State, Madison. 17-3-9

WELL KEPT CARPETS show the results of regular Blue Lustre spot cleaning. Rent electric shampoer $1. Lombardi Paint Co., 23rd and State. 17-3-9

FREE: Saturday, March 11. 2623 Hodge. 7 puppies, 6 weeks old, one 6 month old. Mother registered Boxer, father German Police. 17-3-9

ALL LADIES and girls shoes ½ off. American Sales Dollar Store, 314 State, Madison. 17-3-9

14-FT. SIMI V BOAT and trailer, 18 h.p. Johnson. Call 877-0608. 17-3-9

HORSES FOR SALE. Call 931-0635. 17-3-23

BATH TOWELS, 2/$1. American Sales Dollar Store, 314 State, Madison. 17-3-9

FOR SALE or lease: Washers and dryers, refrigerators and freezers. Will finance. Call 931-2739. 17-3-20

KEEP CARPET cleaning problems small, use Blue Lustre wall to wall. Rent electric shampooer $1. Perdue Furniture Co., 910 Madison Ave., Madison. 17-3-9

HONG KONG
CUSTOM TAILORS
Custom Designer, Shanky Hemandas
of M'Lords Fashions Will Be In
Granite City At TraveLodge
876-2600 From March 2nd to 10th

MEN
Silk-Wool Suits $49 Up
Cashmere Wool Sport Coats $45
Topcoats $58

Don't Miss This Opportunity
Get custom measured for your tailored Men's Suits, Sport Coats, Shirts, Topcoats, Ladies' Suits, Cocktail and Evening Dresses, Beaded Sweaters, Bags and many more. Come and select from thousands of imported samples.
100% Satisfaction Guaranteed
Excluding Custom Duty and Postage
FOR APPOINTMENT CALL:
SHANKY HEMANDAS -- TreveLodge Motel
Telephone 876-2600

LADIES
SUITS
$45 Up
CASHMERE TOPCOATS
$58

Misc. for Sale 17

WASH CLOTHS, 8/$1. American Sales Dollar Store, 314 State, Madison. 17-3-9

1972 HONDA, 450 cc, 1600 miles. Call after 6 p.m., 877-0228. 17-3-13

RICHLINE TENT CAMPER; sleeps 4, $260. Coleman 2-burner stove, $8. 3 to 5000 BTU heater $16 Call 877-3281. 17-3-16

6-FT. RUG RUNNER, $1.98. American Sales Dollar Store, 314 State, Madison. 17-3-9

ESKIMO SPITZ PUPPIES, 8 weeks old, $35. Call 931-0584. 17-3-13

BREAKFRONT, drop-leaf table and 4 chairs, fruitwood. Wilcox and Gibbs power machine. Call 931-4015. 1704 Moro. 17-3-9

LADIES DOUBLE KNIT shells, $1.57, irregulars. American Sales Dollar Store, 314 State, Madison. 17-3-9

CLEAN EXPENSIVE carpets with the best. Blue Lustre is America's favorite. Rent shampoer $1. Reese Drug. 17-3-9

1969 HONDA 350 Scrambler, low mileage. Call 931-4937. 17-3-13

ICE TEA GLASSES, 5/$1, 17-oz. American Sales Dollar Store, 314 State, Madison. 17-3-9

MAYTAG wringer washer $40, black fur coat $50, pierced earrings and record albums. Call days only, 877-2724. 17-3-9

STEREO COMPONENT set-up, old style, very good condition, $50. See weekends, 1609 Poplar. 17-3-9

COFFEE MUGS, 4/$1. American Sales Dollar Store, 314 State, Madison. 17-3-9

EVERY MAKE electric carpet shampooer does a better job with famous Blue Lustre. Northtown Rentals, 4300 Nameoki Rd. Call 931-3300. 17-3-9

WIRE-HAIRED TERRIER and dog house for sale, $20, 8 months. We're leaving town. Call 931-3545. 17-3-9

BOYS DRESS PANTS, size 10 thru 16, $1. American Sales Dollar Store, 314 State, Madison. 17-3-9

FRESH COUNTRY SAUSAGE: Smoked bacon and hams. All from Kentucky. Call 931-3990. 17-4-3

CABINETS, tile, dishwasher, disposal, range, sinks, faucets sold and installed. Call 877-1213. 17-3-9

½ OFF ON ALL ladies and girls shoes. American Sales Dollar Store, 314 State, Madison. 17-3-9

REDUCE EXCESS FLUIDS with Fluidex, $1.69. Lose weight safely with Dex-A-Diet, $1.98 at Mid-Town Pharmacy. 17-3-9

SORRY SAL is now a merry gal. She used Blue Lustre rug and upholstery cleaner. Rent electric shampooer $1. Schermer Hardware, 1918 Delmar and 4010 Pontoon Road. Call 876-5671 or 931-4515. 17-3-9

LARGE CABINET model Early American TV, B/W with channel 30. Will sell reasonable. 2805 Oregon. 17-3-13

TRAILER MIRRORS, new. World Book Encyclopedia. Regulator calendar clock. Trailer, needs repairs, make a good club house, $200. 2575 North St. 17-3-9

GOLF CLUBS, Walter Hogen. 4 woods 1-2-3 and 4, cheap. Call 876-4377. 17-3-9

12x12 CARPET, bound on edges, royal blue, $60. Two air conditioners, narrow window, 8000 BTU, $50. One 5000 BTU, $40. Call 931-1512. 17-3-13

5 AND 10-GAL. AQUARIUMS complete with accessories, 1 10-gal. stand; Benjamin Pellet gun 177 cal.; reverb for radio; walkie-talkie set; and fly rod and reel. 2445 Edison. 17-3-13

LIKE NEW: Couch, 10 x 12 acrilon carpet. Men's new suits and shirts. Many sizes & colors. Call 931-3550. 17-3-6

BLACK & WHITE T.V.: Call 876-0878. 17-3-13

PROPERTY AT 2907 Nameoki Drive. Large basement building. Needs repairs. Large lot. First reasonable cash offer. Call 876-8990. 17-3-6

METAL FILE CABINET: 3 drawer, $25. Call 876-9096. 17-3-6

Rummage Sale 17-A

BASEMENT SALE: 2 couches, 36-inch gas stove, lots of baby and kids clothes, also misc. Thursday, Friday, Saturday. 2216 Terminal. 17A-3-9

BASEMENT RUMMAGE SALE —Household misc. items, some furniture. Also 1 miniature AKC registered poodle, female. Two toy miniature males, Thursday and Friday, 2 till 1, Saturday all day. 2721 Stratford Lane. 17A-3-9

RUMMAGE SALE, 3219 Kilarney. Several families. Clothing and miscellaneous. Thurs. and Fri. till dark, Sat. till noon. 17A-3-9

BASEMENT SALE at 2209 E. 20th, March 10-11 from 9 a.m. till 4 p.m. everyone welcome. 17A-3-9

MOVING — Basement sale, March 10-11, 51 Iris, Quiet Valley Subdivision. 17A-3-9

BASEMENT SALE. — Table, chairs, dishes, stepladder, good winter and summer clothes, lots misc. Will trade Top Value stamp books for Rainbow books. Fri. and Sat. 2012 Cleveland. 17A-3-9

RUMMAGE SALE. 2123 Washington. 4 electric steam irons $1.50 each; 3 electric coffee pots $2.50 each; large variety of lamps $1.50 to $4.50; all works. Thurs., Fri. and Sat. 9-6. 17A-3-9

Rummage Sale 17-A

RUMMAGE SALE: A & M Thrift Shop. 518 Madison Ave. 17A-3-13

RUMMAGE SALE. 2105 Miracle. Wednesday, March 8, 9 till?. 17A-3-6

MEN'S SPRING suits and pants, sizes 36-38-40; good childrens clothing. Priced cheap. Fri. and Sat. 2400 Nameoki Road. 17A-3-9

ENTIRE HOUSE full of furniture and household items. 3032 Buxton. Saturday only. 10 till 2. 17A-3-9

Misc. Wanted 19

WANTED

PERDUE FURNITURE will pay premium for good used living room, bedroom, dining room, and kitchen furniture.

WILL BUY ALL OR PART
CALL
452-7197 or 877-9385

WE BUY household furnishings by the piece or housefull. Call 345-1647. 19-3-30

WANTED: TVS not working, with channel 30. Call 874-4759. 19-3-20

WANTED: USED ice cream making machine and restaurant equipment, malt mixer, ice making machine. Call 931-5338. 19-3-13

WANTED: Late model washers, dryers, refrigerator and freezers. Call 931-2739. 19-3-20

SCUBA EQUIPMENT wanted, new or used. Call 876-8517. 19-3-13

WANTED: Used furniture. Any amount. Steinberg Furniture Exchange, 1824 State St. Call 877-5882. 19-11-20tf

WANTED: Your Kodak developing. 24-hour service. Graham's Book Store. 19-4-18tf

WE PAY CASH for used furniture and appliances. Call 931-2452. 19-3-30

WE BUY USED FURNITURE, dishes or what have you. Call 931-2866. 19-3-16

RIDERS WANTED: Downtown St. Louis, 8 to 4:30. Call 876-3898. 19-3-9

WANTED: TV's not working. Call 876-0878. 19-3-30

Business Opp. 21

OWN AN
Independent Postal Route
MEN — WOMEN

JOIN thousands of people in our system operating out of 46 offices in 19 states and serving over 200 cities.

MAIL is our business and qualified route owners are what we need.

MEN AND WOMEN can secure their future with an IPSA mail route right in your own neighborhood.

PART TIME to start if you desire and would not interfere with your present employment.

EARNINGS on a part time basis could eventually be beyond your present full time income.

MANY OPPORTUNITIES for advancement in our expanding national postal system.

SMALL INVESTMENT REQUIRED.

If you feel you can qualify, then call us. We will exchange information and if mutually interested, an appointment for a personal interview at our post office will be arranged.

• ST. LOUIS OFFICE 314-428-7210 • EAST ALTON OFFICE 618-259-4431 • BELLEVILLE OFFICE 618-398-1210

INDEPENDENT POSTAL SYSTEM OF AMERICA

BULLDOZER SCRAPER operators needed: Training now being offered on modern heavy equipment. Industry wages exceed $6 per hour in most areas. Experience is not necessary. For immediate application call Area Code 317-542-1037 or write Heavy Equipment Division, P.O. Box 68213, Indianapolis, Indiana 46268. 21-3-9

Help Wanted 22

OFFICE, sales, factory — all kinds to $5 hour. American Employment, 1714 State. 22-3-20

REVIEWING APPLICANTS for the position of co-ordinator or administrator. Send your applications to Madison County Community Mental Health Board 708, 201 Hillsboro, Edwardsville, Ill. 22-3-13

HAVE DREAMS? Need that extra dollar? Part time work. Call 452-5512. 22-3-9

HELP WANTED. Call 876-7438. 22-3-9

OPENINGS FOR 4 Tupperware dealers. 2 part time, 2 full time. Unlimited area. Call 931-3733 between 4-6 p.m. 22-3-16

2 PERSONS TO ASSIST in sales and service. Earnings opportunity of more than $175 per week. Company benefits like insurance, stock purchase plan, etc. Call 877-4401. 22-3-9

PART-TIME SALES WORK, excellent earnings. World Book Encyclopedia. Call 344-7915. 22-3-9

Jobs of Int.—M 23

OFFICE MANAGER. Versatile person needed for expanding Illinois construction firm. $10,000 to $12,000. Call now. Mr. Dever, 1-465-4261. Data Placement, Alton. 23-3-9

MANAGER TRAINEE. Draft free. High school graduate. Train for management. $6000. Call Mr. Dever, 1-465-4261. Data Placement, Alton. 23-3-9

SALES TRAINEE. Read blueprints, complete product training. $6600. Call Mr. Davis, 1-465-4261. Data Placement, Alton. 23-3-9

CREDIT SUPERVISOR — Experience in industrial credit with understanding of financial statement, $12,000 up, fee paid. Availability, Inc., 659A E. Broadway, Alton. Phone 1-462-8831. 23-3-9

Rummage Sale 17-A

GARAGE SALE: Ladies golf clubs with bag, golf shoes, potrable sewing machine, case, attachments, 2 boys bikes, exercising bike, household items, dishes, misc. clothing. All weekend. 29 Mikel Drive, Arlington. Call 931-1605. 17A-3-9

PORCH SALE — Saturday, March 11, 2861 Madison Ave. 9 till 5. Dishes, clothing, furniture, lamps, everything cheap. 17A-3-9

RUMMAGE SALE. Glassware and miscellaneous. 658 Chouteau, Mitchell. 17A-3-16

Misc. Wanted 19

WANTED: Stereo system, prefer components, will offer $600-$800 for any quality system. Call 931-3846. 19-3-13

SEWING LESSONS: Beginners and advanced. Also special pattern fitting. Experienced instructor. Call for details, 931-5379. 19-3-9

Business for Lease 20

MUST LEASE: Moving. Established beauty shop, completely equipped, modern, $100 per month. Call 877-8206 or 1-233-6105. 20-3-13

Business Opp. 21

ATTENTION: Are you between 21 and ?. Not satisfied with your job? Have you always dreamed of a business of your own, but don't have the large investment required? If you're in this fix we have an opportunity for you to start a business of your own with less than $100. Within one year your profit can be $1000 per month part time if you have the ambition and desire. Interviews will be held at the Holiday Inn, Edwardsville, Ill. Ask for Mr. Hoefle at 1 p.m., 3 p.m. and 7 p.m., March 8 and 9, 1972. Apply in person. No phone calls. 21-3-6

Jobs of Int.—M 23

NEWSBOYS WANTED, neighborhood routes. Call 876-6050 Monday, Thursday or Saturday —or apply in person, Granite City News Co., 1414-19th St. 23-5-17tf

VETERANS: Management and sales trainee position. You are preferred applicant. Expanding national firm. $6200. Call Mr. Davis, 1-465-4261. Data Placement, Alton. 23-3-9

WAREHOUSE. Clerical, type. Advance to office management. $6000. Call Mr. Davis 1-465-4261. Data Placement, Alton. 23-3-9

Jobs of Int.—F 24

EXPERIENCED HAIR stylist only. Call 876-8803 or 876-9753. 24-3-6tf

GIRL: Permanent job in doctor's office, experience desirable but not necessary, must type and have pleasing personality, some evening work. Give full particulars and salary expected. Send resume to Box 52, c/o Press-Record. 24-3-16

EXPERIENCED BEAUTICIAN with or without following. Call 876-4677 or 877-3671. 24-3-13

TEMPORARY
TYPIST-STENOS
Needed immediately!
City or County.
Top Hourly Rates.
NO FEE
Call 621-4468
506 Olive, Suite 916
WESTERN GIRL INT'L

REGISTERED NURSE: Clerical position for RN duties are to review insurance claims and medical reports for claim processing and payment, start $575 plus month. Availability, Inc. 659A E. Broadway, Alton. Call 1-462-8831. 24-3-9

Employment Wtd. 25

TRASH HAULING. Barrels emptied, basements cleaned. Barrels for sale. Call 877-4497. 25-4-3

HEDGE AND TREE SERVICE: Reliable and insured men. Free estimates. Call 876-6674. 25-3-9

Employment Wtd. 25

TRUCK SIGNS: 3-D Magnetic. Fast service. Phone 876-4057. 25-3-20

SEWING, all kinds. Call 451-6279. 25-3-20

FEBRUARY SPECIAL. Interiors - exterior painting. 10x12 room $15 labor, 9x12 $13 labor. Free estimates. Call 877-3058 or 931-5030. 25-3-9

PULLEY'S TRASH SERVICE: Call 876-6933. 25-3-9

TRASH BARRELS EMPTIED: Clean ups, odd jobs. Call 876-3212. 25-3-30

BROWN'S insured tree removal service. Toppings and removal of dead and dangerous trees. Shrubbery pruned. Free estimates. Phone 345-1948. 25-3-13

BASEMENTS, garages, and attics cleaned for anything of value or what have you. Call 451-8113. 25-3-13

IRONINGS: 25 - 30 pieces $4. Pick up and deliver. Call 877-2393. 25-3-23

PLUMBING REPAIR: Waste lines unstopped, water lines thawed and general repair service. Al's Plumbing Service. Call 451-6367. 25-3-13

ATTENTION HOMEOWNERS: Shrub and tree trimming, topping and removal. Insured. Free estimates. Call Lee for trees, 876-2810 or 345-6460. 25-3-30

CARPENTER WORK — Good work, low prices. Call Al, 931-1265. 25-3-20

CARPET and furniture cleaned, your home. Reasonable prices. Free estimates. Superior Carpet. Call 931-1420. 25-8-20

TRASH HAULING of any kind. Call Charlie—876-0917. 25-3-27

BARRELS EMPTIED, $1.25. Barrels for sale, $2.50. Call 877-0337. 25-3-9

PAINTING: Interior - Exterior. Free estimates. Call Bob 877-5539. 25-3-27

SPRAY PAINTING: Refrigerators and home appliances. Call 876-1427. 25-3-27

ROOFING: New roofs, repairs, flat and slate. Gutters. Reasonable prices. Free estimate. Call 877-5131. 25-3-9

SEWER INSTALLATION and repairs. Finished yard grading. Garden plowing. Call 877-1521. 25-3-30

TOP SOIL, fill dirt, rock delivered. Also back-hoe work and yard grading. Call 344-6393. 25-4-13

CUSTOM-MADE slip covers. Call 877-8149 after 5. 25-3-30

WILL BABY SIT, Pontoon area. Call 931-0847. 25-3-9

IRONINGS DONE in my home, $5 bushel basket. Call 876-4046. 25-3-9

TRASH HAULING and odd jobs. Call 931-5157. 25-3-30

SEWING AND alterations. Call 877-7065. 25-3-30

ROOFING, flat and slate, gutter repairs, painting, interior and exterior. Call 877-5482. 25-3-16

BACKHOE WORK WANTED: Cesspools, water and sewer lines dug. Call anytime. 876-8206 25-3-20

BABYSITTING WANTED: Reliable, dependable, preschooler preferred. Anytime. Mitchell area. Call 797-0206. 25-3-20

WILL DO BABY SITTING: Days. Call 931-6517. 25-3-30

MARCH SPECIAL: Interior-exterior painting. 10 x 12 room $15 labor, 9 x 12 $13 labor. Free estimates. Call 877-3058 or 931-5030. 25-4-3

SEWING AND ALTERATIONS: Experienced. 931-2124. 25-3-20

WILL DO baby sitting. Call 876-1737. 25-3-9

PAINTING: Interior, exterior, home repairs, roofing, all types. Reasonable prices. Free estimates. Call 877-5131. 25-3-13

WANTED: Baby sitting, Pontoon area. Call 931-3545. 25-3-23

AVAILABLE NOW to care for sick or elderly, references. Call 877-5006 or 931-2237. 25-3-9

TRASH HAULING, basements, pits, garages cleaned. Call 877-1776. 25-3-20

WILL DO baby sitting any time. Call 876-3246. 25-3-23

Personals 26

Wanted: 5 Fat Men for Spa Research Program Who Would Like New Phisque In Life . . . Call 876-1925

SHAPE UP for spring, join TOPS. For information call 797-0913, 931-0685, 877-0320. 26-3-13

$$ REWARD FOR any information on truck taken from yard at 2605 Cayuga. 26-3-9

Business Cards 28

WE STOP LEAKS
Quad-City ROOFING COMPANY
OLD ROOFS REPAIRED
NEW ROOFS APPLIED
DAY OR NIGHT 877-0845
JOHN JANCO, JR.
900 STATE ST., MADISON, ILL.
Over 6000 Satisfied Customers

DOG OBEDIENCE CLASSES, April 3. Contact Mrs. Lee Rogers, 1-656-0418, Mrs. Richard Rice, 1-656-6205, Edwardsville. 28-3-9

SERVICE ON ALL
• WASHERS • DRYERS
• RANGES
A-1 APPLIANCE SERVICE
Phone: 876-8814

Business Cards 28

THE GREATEST COUNTRY SOUND AROUND
BUD NORTH AND THE COUNTRY KATS
LIZ'S
20th and PARK
8:00 FRI. and SAT.
Adm. $1.00

WHETHER YOU RENT or whether you buy, you pay for the home you occupy. John Sobol Realty, call 451-7431. 28-3-23

INCOME TAX SERVICE: Federal, Illinois and Missouri. Guaranteed. $4 and up. No waiting. By appointment only. Call 451-5729. 28-4-13

BYRON'S
BOOKKEEPING SERVICE
Individual Income Taxes-Federal & State
By Appointment or Just Drop Off Information
Preparation of All Taxes
Withholding—Federal & State—Social Security
Sales—Personal Estimated—Unemployment
Profit & Loss Statements
All W-2's and/or 1099 Forms
One Monthly Fee— 16 YEARS EXPERIENCED SERVICE!!
ACCURATE — DEPENDABLE
CONFIDENTIAL
Our Efficiency — Your Savings
510 E. Chain of Rocks Road
Mitchell, Illinois 931-0232
Evenings After 5 Call 931-3567

VINTON'S CLOCK REPAIR— All types repaired, fast service, free estimates. We buy old clocks. 3248 Wayne. Phone 452-5592. 28-3-16

STARK BROS., 156 years of experience. Trees, roses, shrubs. Local salesman. L. J. Stark, 5109 Maryville Road, Granite City. 28-3-16

The All New
The OFFICE LOUNGE
247 N. Church St. Belleville, Ill.
Invites Everyone To Come and Hear
POLLY at the Piano
EVERY FRIDAY AND SATURDAY
from 9 P.M. to 1 A.M.

FURNITURE upholstery and repairing, cushions filled, overstuffed furniture a specialty. Bolliger Upholstery, 1508 Pontoon. Call 876-8919. 28-10-21tf

TERMITES—TERMITES—TERMITES. Stop their damage now. We guarantee for five years at no extra cost to you. Stone Exterminators. Phone 876-1035. 28-3-27

INCOME TAX PREPARATION
B & K BOOKKEEPING
-:- We Work for You -:-
FOR APPOINTMENT CALL 876-1454
or Stop in at 2914 Nameoki Road
Hours: 9 to 9 Mon. thru Fri. -- 9 to 5 Sat. and Sun.

TERMITES, roaches, all household pest, free estimates. All work guaranteed. Call Hall's Exterminating 877-1517. 28-4-10

PLUMBING REPAIRS. Water lines, sewer lines, kitchen and bath. Call Ken Carver, 931-2967. 28-4-27

OPEN UNDER NEW MANAGEMENT
QUEEN'S COURT
BEAUTY SALON
809 GREENWOOD
Madison, Illinois
Phone 877-8206
--- 5 Days & 2 Evenings ---
Shampoo and Set $3.00 and Up
Diana (Worthen) Meador -- Home: 876-7959

CARPENTER WORK and repairs: Also roof and concrete work. Call 931-3999 or 931-6158. 28-3-9

ROACHES, WATERBUGS, most household pests. $1 per room. Stone Exterminators. Call 876-1035. 28-3-27

$SAVE MONEY -----
Have Your Air Conditioning System (Central or Window) Serviced and Cleaned Early.
Use Our Annual Service-Maintenance Contract For Year-Round Protection At Guaranteed Price.
(Initial Service Included in Contract)
NO SERVICE CHARGE -- FREE APPRAISALS
7 DAY-24 HOUR SERVICE . . . CALL
EAST SIDE HEATING & COOLING, Inc.
10 Years in Business
Economical Way to Stay Cool and Clean All Summer— Trouble Free. All Service Guaranteed!
FOR MORE INFORMATION OR APPOINTMENT
CALL 451-4823

G&T POODLE GROOMING: Stud service. Call 452-5590. 28-4-10

KEITH BENNINGTON
WATCH REPAIR
3144 Wayne Ave.
REASONABLE CHARGE
876-2224

JUNK CAR PICKUP. Free. Call 876-6439. 28-4-27

WILLIAMSON
Heating and Air-Conditioning Units
SALES and SERVICE
KIRCHNER'S
3916 Nameoki Rd.
Phone: 452-7173

SPEED PRINTING
1,000 COPIES
$12.50
SAME DAY SERVICE
Copy Cat
2576 WASHINGTON
Call 877-8777

NEED A DEED or have a deed you don't need? Call John Sobol Realty 8 to 8 daily except Sunday, 451-7431. 28-3-23

HAPPY DAY
CHILD CARE CENTER
877-8834

Business Cards 28

Ham & Bean Dinner
Family Style
Given By Odd Fellows Lodge # 1031
Reberahs Lodge #786
At
I.O.O.F. HALL
1428 3rd St. Madison, Ill.
11:00 a.m. - 2 p.m.
and 4 p.m. - 7 p.m.
Sat., Mar. 11, 1972
Adults $1.50
Children (5-12) . . 75c
Carryouts Invited

FURNITURE UPHOLSTERING and repairing. Large selection of materials and vinyls. Custom work at reasonable rates. Modern upholstering. 1423 23rd Street. Phone 877-8392 or 877-8155. 28-3-9

KIDDIE KORNER
Hours: 6:30 A.M. to 6 P.M.
Phone: 876-4360
Sponsored by
FIRST BAPTIST CHURCH

INCOME TAX SERVICE, federal, state, business consultants. Ivan Harrison and Associates, 2562 Cleveland. Telephone 877-2880 now, for appointment. Accurate, reasonable. (Tax Practitioner since 1937.) 28-4-3

SAVE
TIME and MONEY
On TV repair. Color or black and white. Service on washers, dryers and ranges.
CARRY OUT & SAVE!
Largest parts department in area for do it yourself.
SUPREME APPLIANCE
2109 Johnson Road
452-5315 & 877-5559

AUTO LICENSE SERVICE, Judd, 2776 Madison Avenue. 28-7-29tf

BUILT IN CABINETS? Call Marshall Brooks. 877-0221 anytime. 28-4-3

BOB STRUBBERG'S
INCOME TAX SERVICE
2552 Adams St., Granite City
APPOINTMENT ONLY — CALL
451-9634

TREE, SHRUB and lawn spraying. Moles exterminated. Stone Exterminators. Call 876-1035. 28-3-27

United Termite Co.
FREE INSPECTION
No Cost or Obligation
Call 877-0131 or 876-4201

PERSONAL-CONFIDENTIAL: Graduate N.T.T.S. F. Baugh, Tax Service. Phone 876-0579. 2140 Cleveland Blvd. 28-4-6

TAD'S TAX SERVICE. 2024 Illinois Ave. Drop off information or call for appointment. 876-9496. 28-4-13

INCOME TAX and BOOKKEEPING SERVICE
EVENING HOURS
BY APPOINTMENT ONLY
Phone 877-0139

Business Cards 28

CALL US for aluminum siding, garages, storm windows, all types new and remodel work. Starting our 16th year of business in Quad-City area. Let our experience save you money, we are fully insured. Phone 877-1995, 452-2742. Burlingame Construction Co. 28-3-30

OPENING FOR piano students. Qualified teacher. Call 876-0295. 28-3-13

KEN BRITTON, sewer, septic tank, water lines service. Call 931-2976. 28-3-30

Lost and Found 29

LOST: Toy Poodle. White with black spots. 1936 Third, Madison. Call 876-8474. 29-3-9

FOUND: Brown dog with black markings. Part Dachshund. In Nameoki area. Call 931-3699. 29-3-9

Coming Events 31

"AUCTION"
2239 ILLINOIS AVE.
Sat. March 11
Starts promptly at 10:00 a.m. Misc. furniture and many many more items. Building must be vacated.

FARM SALE: Saturday, March 11, 10:30 a.m. on Route 157, 1 mile east of Holiday Inn. 1961 Oliver combine, grain and corn head, 1954 Massey Ferguson tractor, 3 section harow, grain drill, like new. 12 ft. disk, mower, plow and hydraulic 3'-14 hammer mill and grinder, side rake, chain saw, concrete block machine, 250 gal. gas tank, 1954 Chevy, fence chargers, bench drill, 2 ponies, 3 year old miniature collie, 8 young roosters, 24 laying hens, Magic Chef and GE stoves, 23 in. Westinghouse TV, table, set of Brittanica, set of Civil War books, chairs, rockers, old dishes and collectors items. Owner, James Riggs, Auctioneer, Bud Worthen. 31-3-9

TICKETS FOR THE BLACK KNIGHTS
Drum & Bugle Corps. Concert
MARCH 11th
Can be obtained by calling
MIKE ADAMS at 931-4078

FLEA MARKET: American Legion. Second Sunday, 24th and Madison Ave. Mrs. Fred Bilyeu. 31-3-9

PAPER DRIVE
Sponsored by
Delta Kappa Tri-Hi-Y
March 18-19
For Pick-up Call:
876-5937 876-0168 WE1-3210

Additional Classified on Page 22

Coming Events 31

TWENTY-SECOND ANNUAL
CORNED BEEF - HAM - CABBAGE DINNER
GIVEN BY HOLY NAME SOCIETY
SUNDAY, MARCH 12, 1972
ST. MARK'S PARISH — VENICE, ILLINOIS
IN CHURCH BASEMENT — SERVING NOON TO 7 P.M.
GAMES — CARRY-OUT SERVICE
Donation: $2.00 — Children under 12: $1.00 at door

ESTATE AUCTION
HOUSEHOLD And ANTIQUES
2949 MADISON AVE., GRANITE CITY
Sunday, March 12 . . . 12:30 p.m.

Mahagany round dining table, 6 chairs, buffet, small oval shaped library table, 2 small sewing rockers, one with cane bottom, 1 straight cane bottom chair, 2 bent-wood hand carved bottom chairs. Camel back trunk, picture frames, small walnut table, walnut jelly cubboard, spool flower stand, apple pealer, wooden tub, copper boiler, crock jars, jugs, jars, silverware, 2 matching austrian vases, 2 oil lamps, clocks, roseville, hull, set of China for 12, R.S. Prussia bowl, 3 Germany bowls, nippon, other hand painted China pieces. 2 cut glass bowls, moon and star spooner, pressed pattern glass pieces, salt dips, crystal wine glasses, depression glass, glass hatchet fair 1911. Kraut cutters, old radio, couch and chair, kitchen table 6 chairs, like new apartment size Frigidaire refrigerator, combination stove, iron bed, dresser, wardrobe, matching bed and dressing vanity. Lots of mic. dishes, pots and pans, tools, odds and ends.

The Estate of Tillie Klausmeyer
Executor Fred Branding
Auctioneer
Bud Worthen

'Save Your Vision' Week Observed Here

Mayor Donald Partney has proclaimed this week as "Save Your Vision Week" here, calling on all official bodies and organizations to cooperate with local optometrists "in informing citizens of good vision practices."

The observance is being conducted by Southwestern Illinois Optometric Society in cooperation with the Illinois Optometric Association.

"We want this to be more than just another weekly observance, but a really meaningful learning experience that will prompt citizens of all ages to take better care of their most precious health possession—their eyes," the mayor said.

According to Dr. Leo A. Roman, president of the Southwestern Illinois Optometric Society, theme of the observance is "Better Vision Care For All Ages."

"Through the dissemination of information through schools and the mass media," he said, "the citizens of our community will be awakened to the fact that no age is immune to vision problems, and that the special vision disturbances which predominate in the various age groups require professional vision care if they are to be corrected or at least arrested."

A highlight of the observance, Dr. Roman said, is the distribution of a new "Dr. Vision's Views" series of vision care tips to local schools.

"The importance of disseminating information on good vision practices to all groups can be appreciated when one realizes that in Illinois alone, over 4 million persons suffer from some variety of visual handicap. Tragically, more than a million of these persons are of pre-school and school age, so that impaired vision can ruin their chances of succes in school and throughout life.

"We are grateful to Mayor Partney for making "Save Your Vision Week" an offical observance in Granite City and thereby helping our citizens learn how to better care for their vision," Dr. Roman declared.

Builders Sponsoring Courses in Safety

A ten-hour course covering the new Federal Safety and Health Standards has been conducted by Southern Illinois Builders Association. The course was geared to construction management and supervisory personnel.

The course consisted of two sessions, one evening and one day session.

In addition to the standards, emphasis was placed on recognition, avoidance and prevention of hazards and/or unsafe acts before the accident or injury occurs.

The Federal Safety and Health Regulations for Construction provide the "The employer should avail himself of the Safety and Health training programs the Director (U. S. Department of Labor) provides."

To date seven courses have been held with approximately 315 persons successfully completing the course. Those completing the course will be presented certificates by the Department of Labor.

Conduct Charge Filed

Bernard Lee Carver, 23, of 204 Briarwood Drive, was arrested on a disorderly conduct charge this week at Nameoki and Johnson roads. He was released on notice to appear.

FEDERAL RECOGNITION WEEK March 12-18 is the subjection of this proclamation being signed by St. Louis Mayor A. J. Cervantes in the presence of Sergeant First Class Richard F. Johnston (standing at left), a Granite City Army Installation resident employed at the Army Aviation Systems Command. Seated at left is Ruth Shuford, St. Louis, an employe of the Automated Logistics Management Systems Agency, and seated at right is Ivan Parker, Jefferson National Expansion Memorial superintendent. They are nominees in the annual federal awards program, winners of which will be announced at a dinner March 17.

Proclamation Sets Girl Scout Week March 12-18

Mayors of the Quad-City area signed Monday a proclamation setting March 12-18 as Girl Scout Week which, this year, will observe the 60th anniversary of the Girl Scouts of America.

The proclamation said:

WHEREAS, Girl Scouts of the U. S. A. celebrates the 60th Anniversary of its founding on March 12, One Thousand Nine Hundred and Seventy Two: and

WHEREAS, this organization, founded with 18 members in 1912, now counts nearly four million girls and adult members from every strata of our society, and continues to serve well our daughters, our communities to serve well our daughters, our communities, and our nation, and

WHEREAS, Girl Scouts of the U. S. A. is deeply committed to building better relationships among persons of all ages, religions, races and nationalities; and is vitally concerned with improving the quality of our environment; and

WHEREAS, we in Granite City, Madison, Venice and Pontoon Beach continually benefit by their efforts on behalf of this community.

NOW, THEREFORE, We, Don Partney, Mike Sasek, John Lee, and Otto Kreher, by virtue of the authority vested in us as Mayors of Granite City, Madison, Venice and Pontoon Beach, hereby proclaim March 12 through March 18, 1972, as Girl Scout Week in the cities of Granite City, Madison, Venice, and Pontoon Beach; and we further call upon all citizens of Granite City, Madison, Venice and Pontoon Beach to give to the Girl Scouts, now and throughout 1972, their continued interest, cooperation, and support so that increasing numbers of girls may benefit from this program that benefits us all.

Signed: Donald Partney, mayor of Granite City; Mike Sasek, mayor of Madison; John E. Lee, mayor of Venice; Otto Kreher, mayor of Pontoon Beach.

CALL YOUR REALTOR
MORRISS REALTY CO.
876-4400

Pontoon Board to Choose New Police Dispatcher

The Pontoon Beach Village Board will choose a new dispatcher for the village police department during its regular board meeting at 7:30 tonight in the Long Lake Fire Hall.

The village police committee selected a woman dispatcher at a special meeting but she declined the appointment. Police Chief Jim Denham said this week that several persons are being considered for the post.

Regional Report -- Airport Land Funds Still Available

(Illinois Metro East Industrial Development Corporation)

Governor Richard B. Ogilvie's budget for the fiscal year beginning July 1 earmarked more than $15 million for two regional projects, one a $550,000 appropriation to buy buses for the Bi-State Development Agency and a reappropriation of $15 million for land acquisition for the proposed Waterloo airport.

In addition, local counties and municipalities can expect to receive more funds back from the state this coming fiscal year than in past years.

An analysis of the new state budget estimates $23.3 million will be returned to the Illinois portion of the St. Louis metropolitan area. This would represent an increase of about $1.3 million over funds returned during the current fiscal year.

Contracts have been awarded for two new buildings in the Belle-Valley Industrial Village, a 225-acre Industrial complex located in southeast Belleville on State Route 177.

Construction is under way on a 14,500-square-foot dual occupancy structure which will be shared by the Belleville Office Equipment Co. and the real estate offices of E. Rennhoff Agency, as well as the sales and leasing offices of Rennhoff Development Agency and corporate facilities for Belle-Valley Industrial Village, Inc.

A second new structure is expected to be started within two weeks.

Both buildings are near a 51,000 - square - foot distribution facility which is in final stages of completion. According to Harley Rennhoff, Belle-Valley president, the three buildings are the beginning of the first large-scale, concentrated industrial construction program to occur in this region in many years.

Major improvements at two traffic bottlenecks in the Belleville area have received federal approval and are expected to begin within the next few weeks. The projects involve widening and channelization of the intersection of State Routes 159 and 161 and U. S. By-Pass 50 at Swansea and the intersection of U. S. 50 and State Route 159 at Fairview Heights.

In addition, two highway projects in East St. Louis are slated to get under way. Contracts have been awarded to build bridges carrying Ninth and 10th streets over Interstate 64 and to build a retaining wall along Interstate 70 east of St. Louis Avenue.

A 120-bed nursing home providing all levels of nursing care for the elderly will be built in Granite City this year at an estimated cost of $1.3 million. The 28,000-square-foot brick structure will be located on a 4.5-acre tract on Stearns Avenue just south of Pontoon Road. Construction of the project, developed by the National Investors & Finance Co. of Springfield, is expected to begin in early spring and to be completed by January 1973.

A model of the proposed layout of St. Clair County's first park was unveiled by Board of Supervisors Chairman Francis J. Foley. The 82-tract of land was donated last year by Peabody Coal Co. and is located on Douglas Road in Smithton Township.

Application has been made to the U. S. Department of Housing and Urban Development for a matching funds grant to aid the county in financing the nearly $80,000 project.

In general area news, a new heating and air-conditioning firm called Glenco, Inc., has been formed at 9 Dunn Drive in Stookey Township. Midwest Rubber Reclaiming Co. of Sauget reports sales for the first quarter of fiscal 1972 exceeding those of one year earlier by 49%.

Granite City Steel Co. announced the retirement of W. F. Hoelscher, vice-president for finance; 26 bids in five categories for construction of a new high school in Granite City were opened.

Edward M. Pyatt has been promoted to the newly-created position of corporate environmental protection coordinator of Alton Box Board Co.; Gov. Richard B. Ogilvie has released more than $460,000 for the Southern Illinois University-Southwestern School of Dental Medicine.

The Cash & Carry merchandising program will be featured in a store opened at 111 N. 2nd St., Edwardsville, by Ebbler's Appliances of Alton.

The Granite City Board of Park Commissioners authorized Harlan Bartholomew & Associates to prepare master plans for Worthen and West Granite Parks.

William G. Gilbert is director of a newly created Institute of Transportation, Travel and Tourism in Parks College of St. Louis University at Cahokia.

The Metro-East Health Services Council is asking to be designated the sub-planning agency for health services in St. Clair, Madison and Monroe counties.

Fairview Heights may have its first library by the end of March in the city hall, 10218 Lincoln Trail.

GC Represented in New School Council

Carl Macios of Granite City was among approximately 40 delegates meeting in Chicago during the weekend to organize a statewide Council of Large District Boards of Education.

Macios represented the Granite City public schools in electing officers and in drawing up plans for the new organization.

The new council is an arm of the Illinois Association of School Boards, created to provide urban and suburban school districts with a vehicle for studying and resolving mutual problems. The council represents school districts above 7,000 in pupil enrollment.

"Large districts usually are the first to encounter such school problems as drug abuse, teacher militancy, racial strife, and other social concerns," says B. B. Burgess, IASB executive director. "Large district boards need a vehicle for sharing ideas and solutions."

Man Exposes Self

Three girls, 13, 14 and 15, reported this week that a man in an auto exposed himself at W. 20th Street and Nevada Avenue. He was described as being from 50 to 60 and wearing a brown jacket.

WOMEN DON'T LIKE
To Be Unescorted
to Dinner . . .
Recommended Solution
Take Your Wife to Dinner
and Be a GREAT GUY!
BERT'S
CHUCKWAGON
1537 JOHNSON RD.

MEN and WOMEN NEEDED IN GOVERNMENT WORK
High pay and secure jobs may be yours in Civil Service. Grammar school sufficient for many jobs. Send for list of typical jobs and salaries and how you can prepare at home for government entrance exams. MAIL COUPON TODAY!
Lincoln Service, Dept. Ill. 9-1
2211 Broadway, Pekin, Illinois 61554
Name .... Age ....
Street .... Phone ....
City .... State .... Zip ....
D1

KEEPS CHILDREN SAFE, KEEPS STRAY DOGS OUT, GIVES A "HOMEY" FEELING TO OUTDOOR LIVING
INCREASES PROPERTY VALUE, KEEPS YARD CLEAN, AND NEAT
BUY TODAY
CHAIN LINK
FENCING
WALK-THRU AND DRIVE-IN GATES
GREEN VINYL COATED
FAST SERVICE—CALL TODAY
FINANCING AVAILABLE
BUY TODAY
EXPERT INSTALLATION
FREE ESTIMATES CHEERFULLY GIVEN
TWO LOCATIONS
EVERY JOB GUARANTEED
IT PAYS TO DEAL WITH AN ESTABLISHED FIRM —SERVING THIS AREA FOR MORE THAN 17 YEARS
GRANITE CITY FENCE COMPANY
SUBSIDIARY OF GRANITE CITY GLASS COMPANY
18th & EDISON 877-5400
3732 NAMEOKI RD. 451-4777

Take a closer look! See why we think these
FRIGIDAIRE APPLIANCES ARE WORTH MORE!
Frigidaire! 15.0 cu. ft. Refrigerator only 30" wide
More room inside! Less bulk outside!
Only 30" wide and 60" high
Space-saver! This big 15.0 cu. ft. refrigerator is only 30" wide and 60" high. Thanks to Frigidaire Frigi-Foam insulation, so efficient only a thin layer does the job. 4.59 cu. ft. freezer stores up to 154 lbs. Package shelf on freezer door helps organize the freezer section.
$299

OTHER FRIGIDAIRE REFRIGERATORS REDUCED FROM $25 TO $40
Budget Frigidaire Range has self-cleaning broiler shield!
5-year Nationwide Protection Plan—One-year Warranty on entire range for repair of any defect, plus four-year Protection Plan (parts only) for furnishing replacement for any defective surface heating unit, surfact heating unit switch, or oven heating unit.
Removable oven door, Spill-Saver top, removable control knobs add to easy cleanability. Porcelain enamel finish wipes clean with a damp cloth; stays bright.
Full-width lower storage drawer removes for easy under-range cleaning.

$199
F FRIGIDAIRE
OPEN EVERY MONDAY AND FRIDAY NIGHT UNTIL 8:30
50 YEARS OF SERVICE... 1922-1972

If you want the finest canister cleaner...we've got a real buy for you!
HOOVER
has cut the price on this new Constellation
NOW ONLY $29.95
COMPLETE WITH ATTACHMENTS
Here's your chance to save! Come in, see all the work-saving features

NO EXTRA CHARGE FOR QUALITY!
Get the HOOVER Convertible
• It beats, as it sweeps, as it cleans . . . really deep-cleans carpets and rugs.
• Powerful, ball bearing equipped motor for long life and trouble free service.
• Guaranteed by Hoover, the greatest name in floor care.
Reg. $74.95
ONLY $64.95
• HEADLIGHT
• ZIPPERED BAG
• 4-POSITION RUG ADJUSTMENT

FRIEDMAN'S
FIFTH & MADISON
MADISON, ILLINOIS
PHONE 877-6000